# Chanson et chœur

des

# SAISONS

de J. Haydn

S. Thalberg, Op.70 no.23

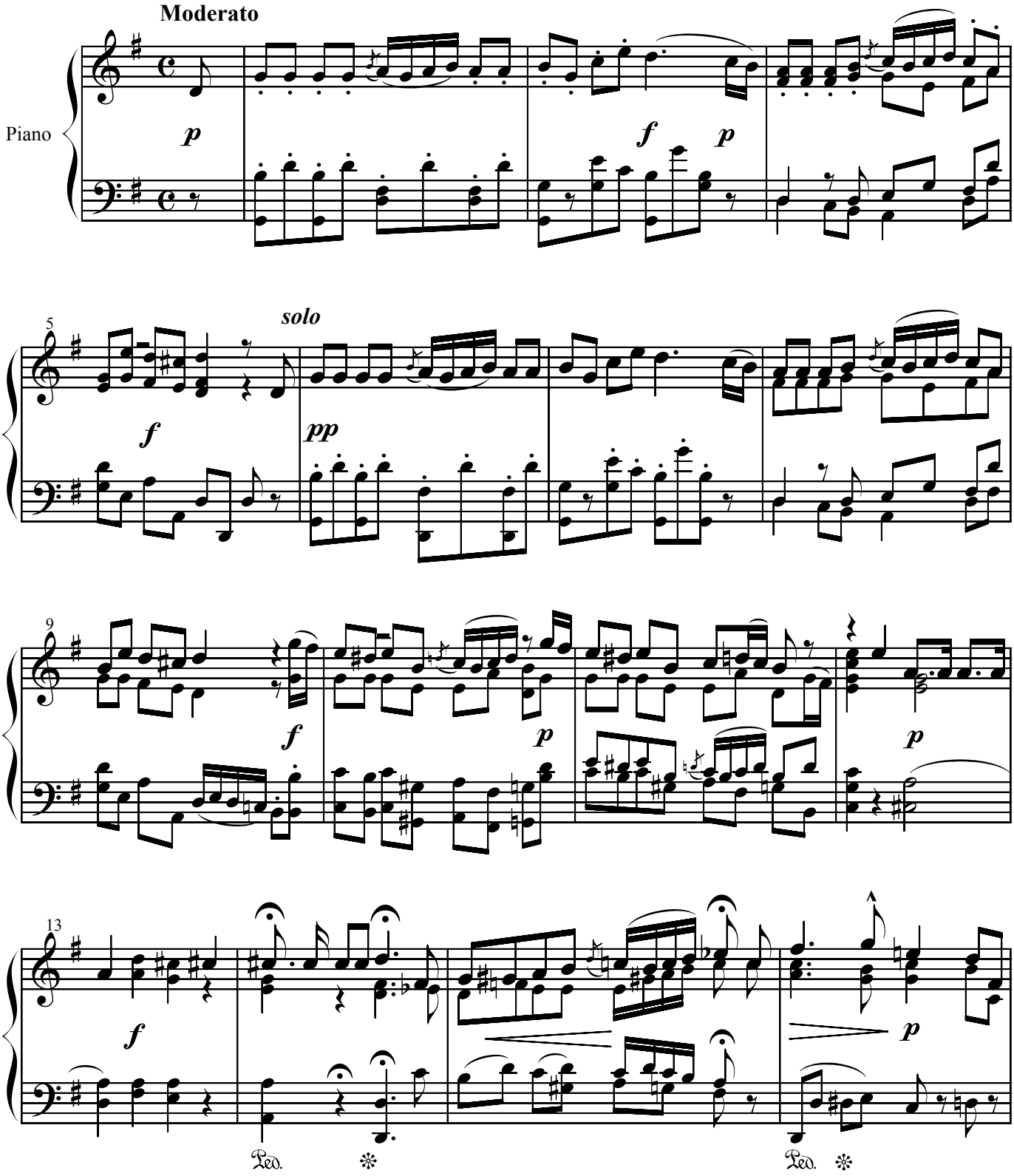


Copyright © 2002 Polymnia Records
http://www.polymnia.com

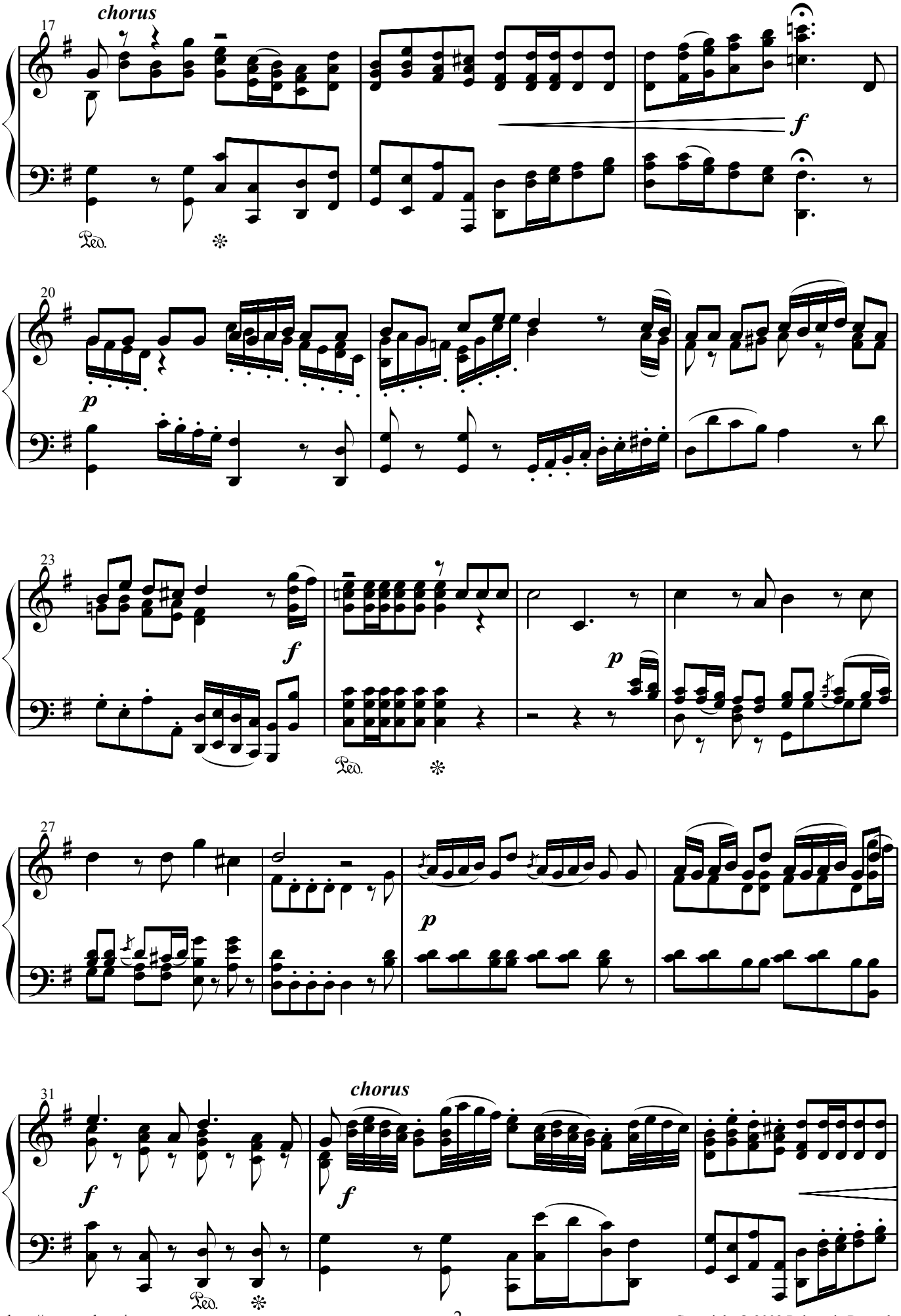



Copyright © 2002 Polymnia Records

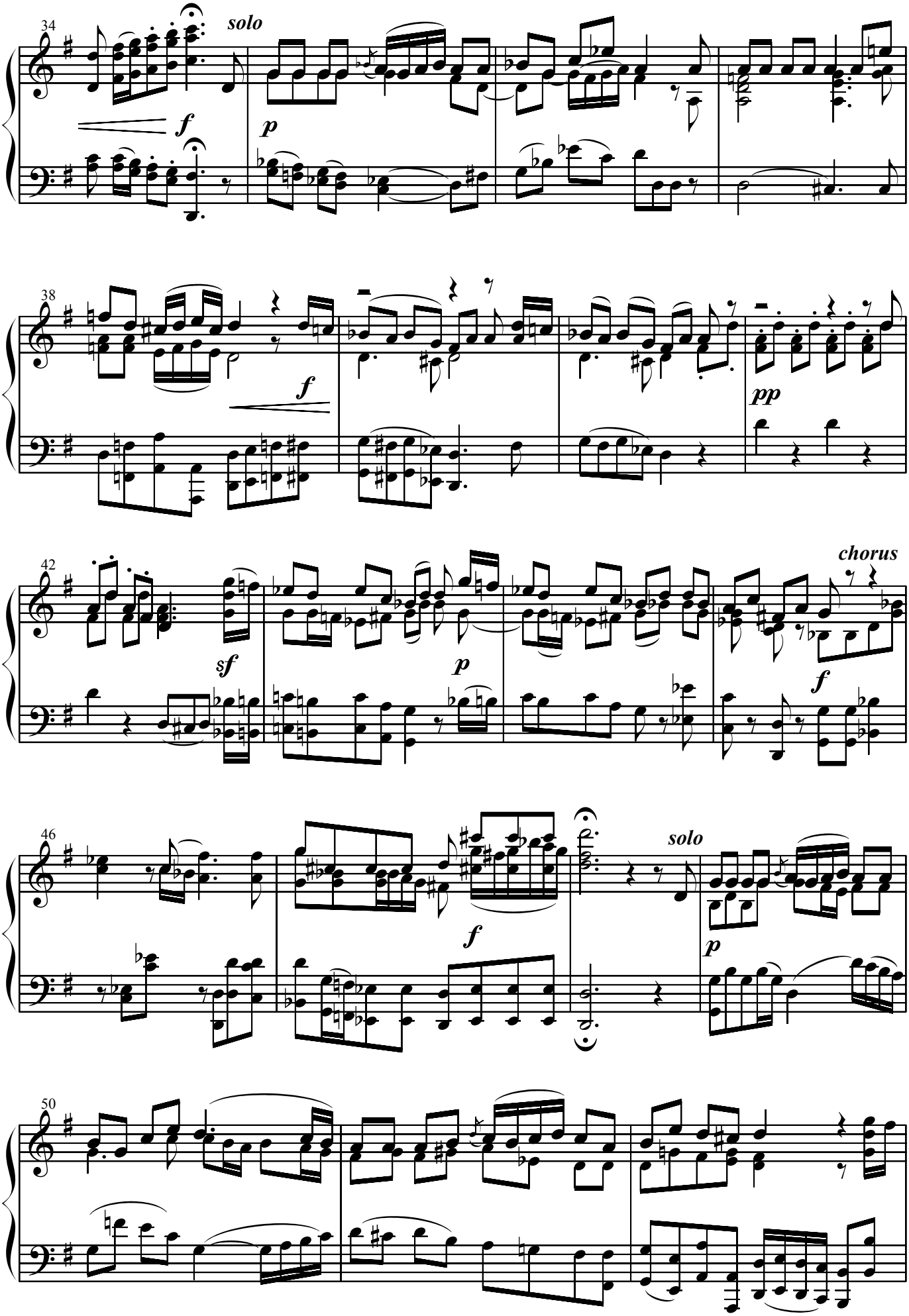



Copyright © 2002 Polymnia Records

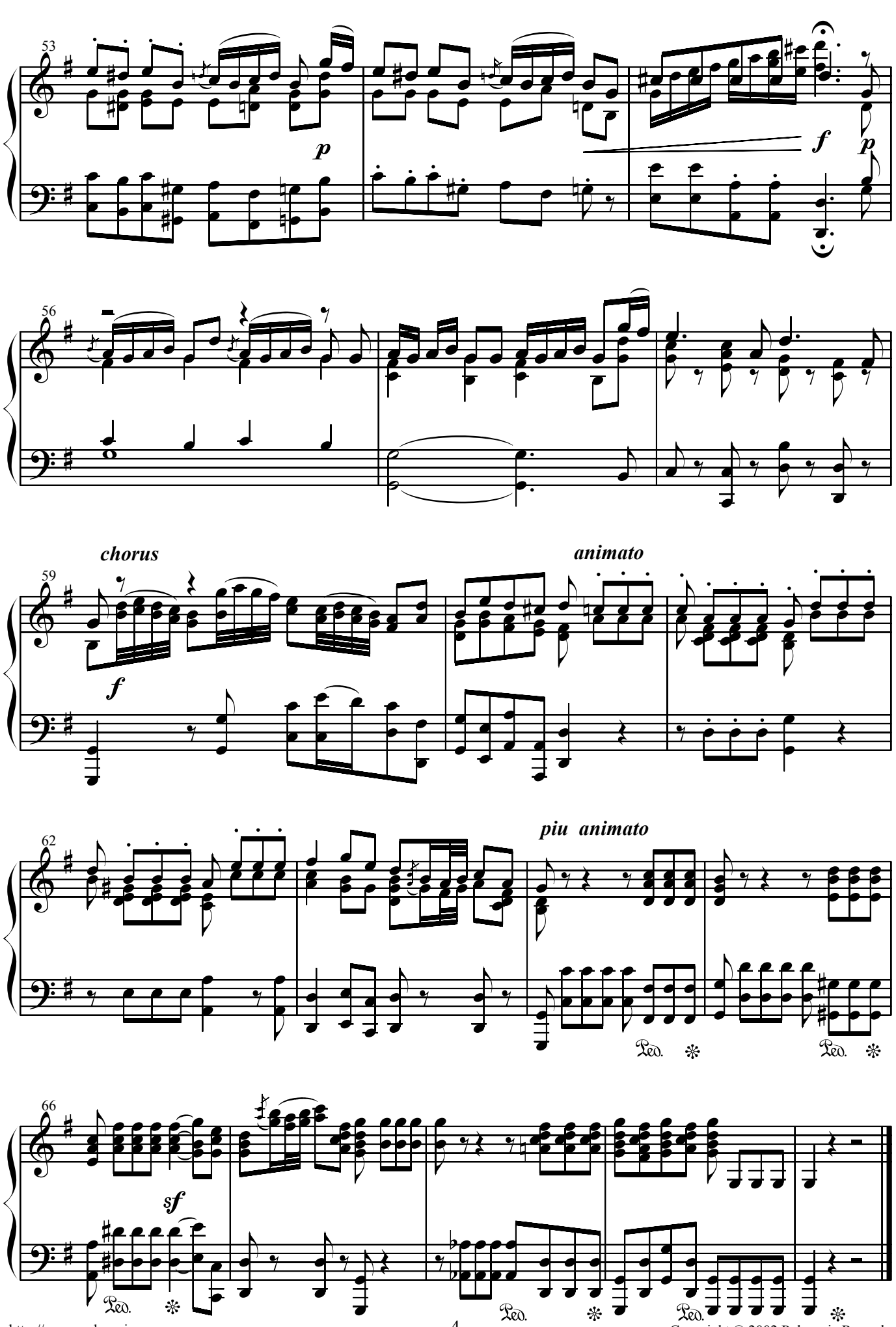



Copyright © 2002 Polymnia Records