SYMPHONIE No 9

mit Schlusschor über Schillers Ode „An die Freude."

Sr. Majestät dem König von Preussen Friedrich Wilhelm III. zugeeignet.

Op. 125.

Allegro, ma non troppo, un poco maestoso.

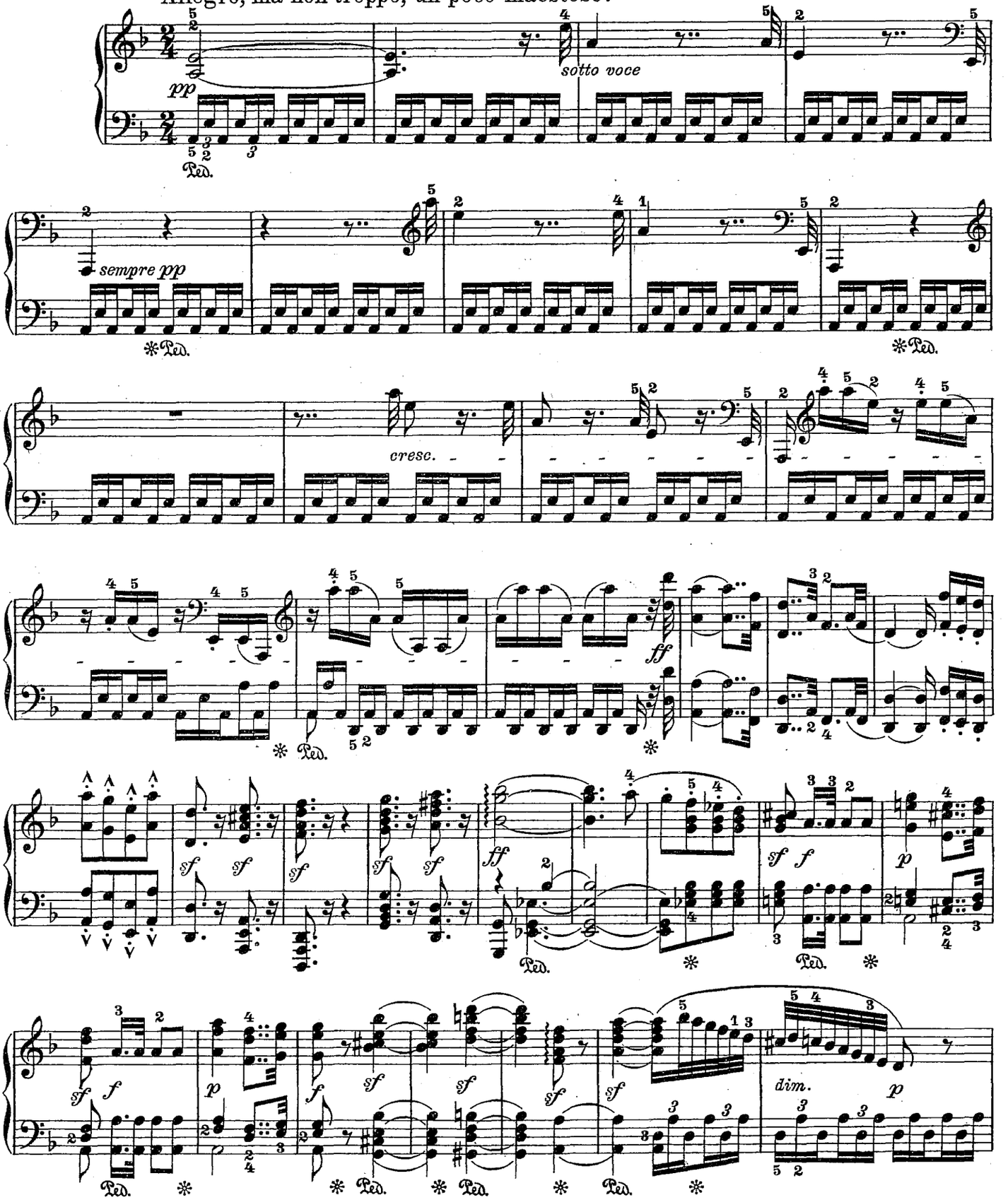

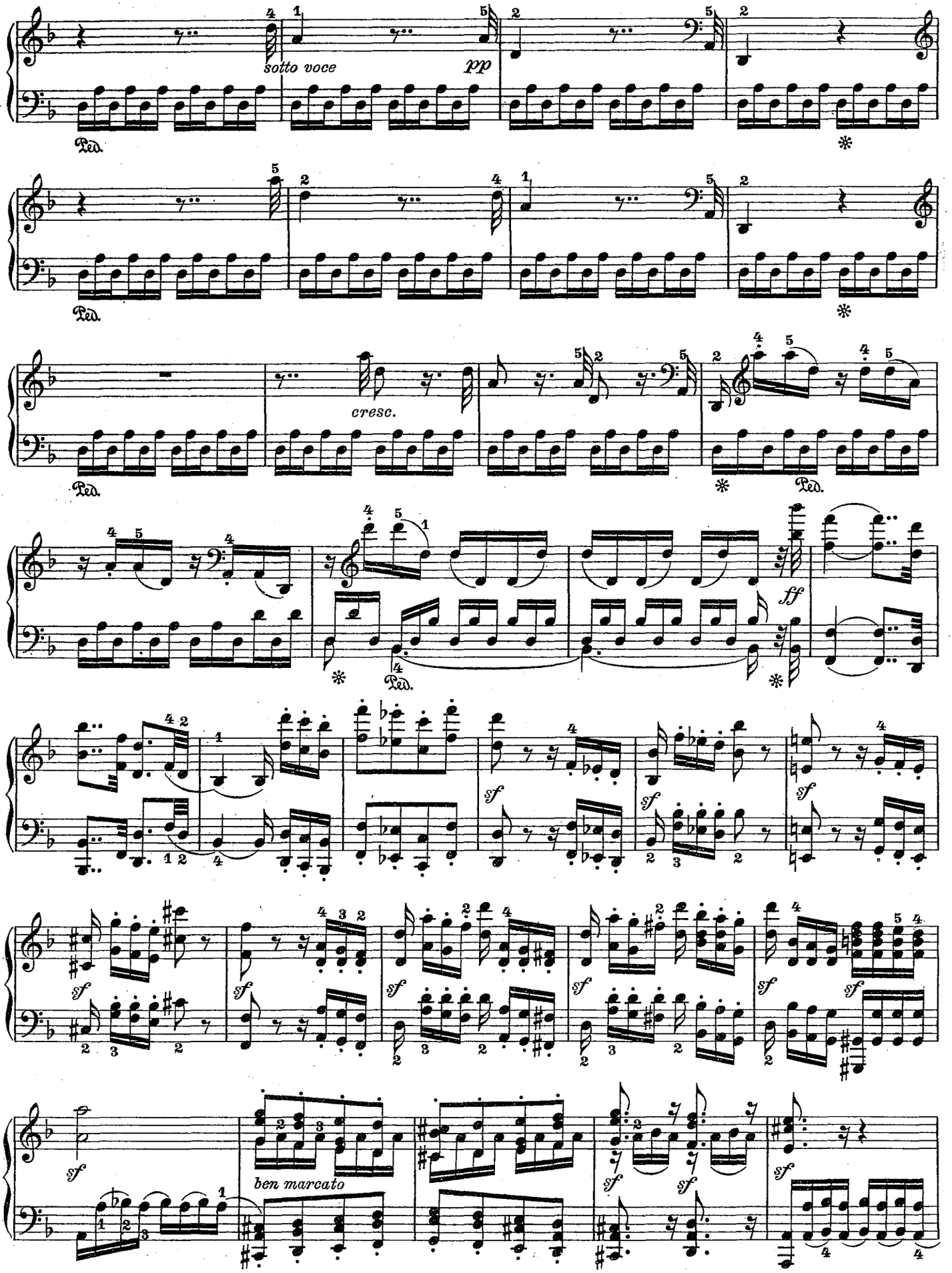
sotto voce
pp
Ped.
cresc.
ff
sf
ben marcato

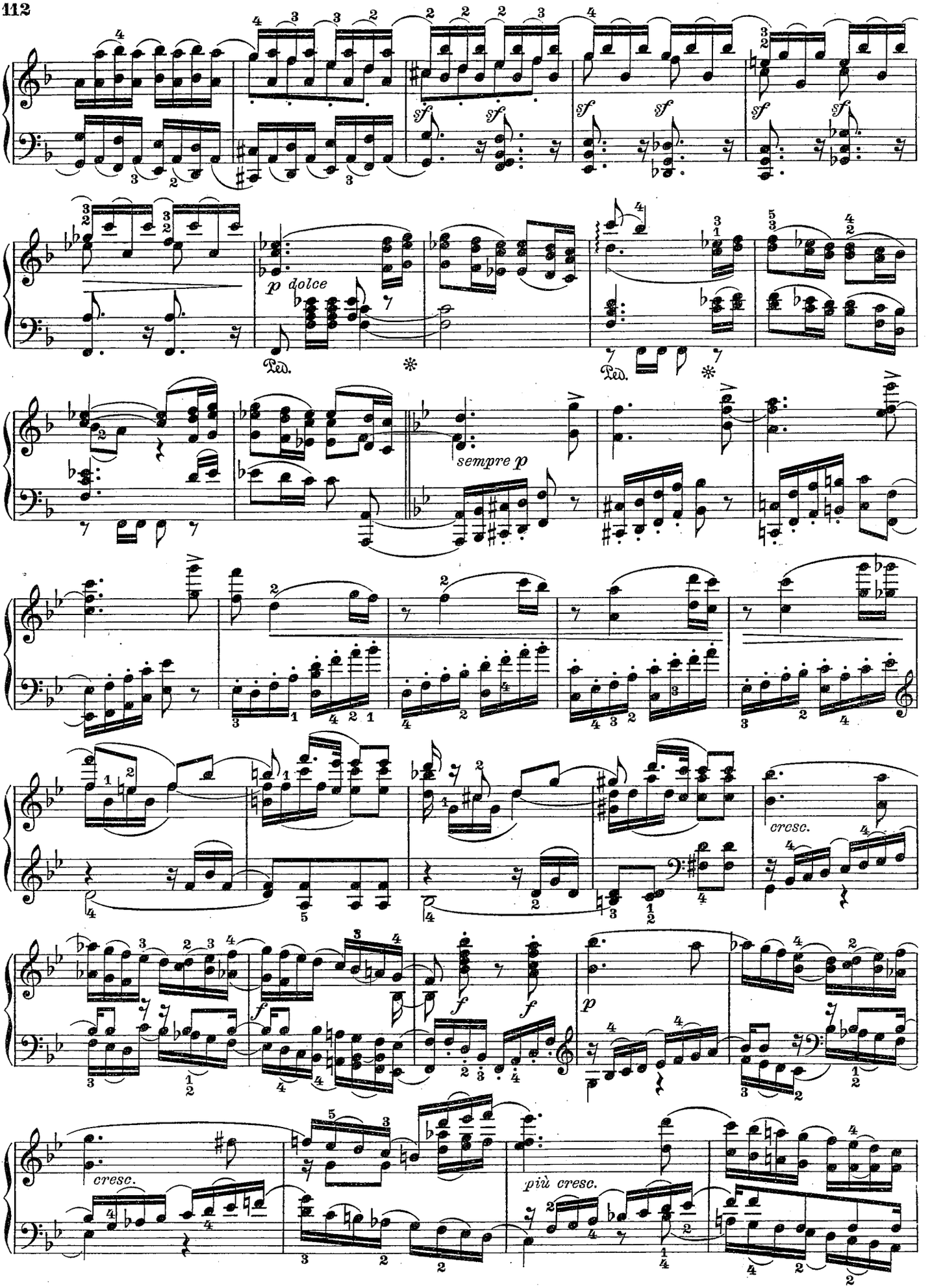
sf
p dolce
Ped.
sempre p
cresc.
f
p
cresc.
più cresc.

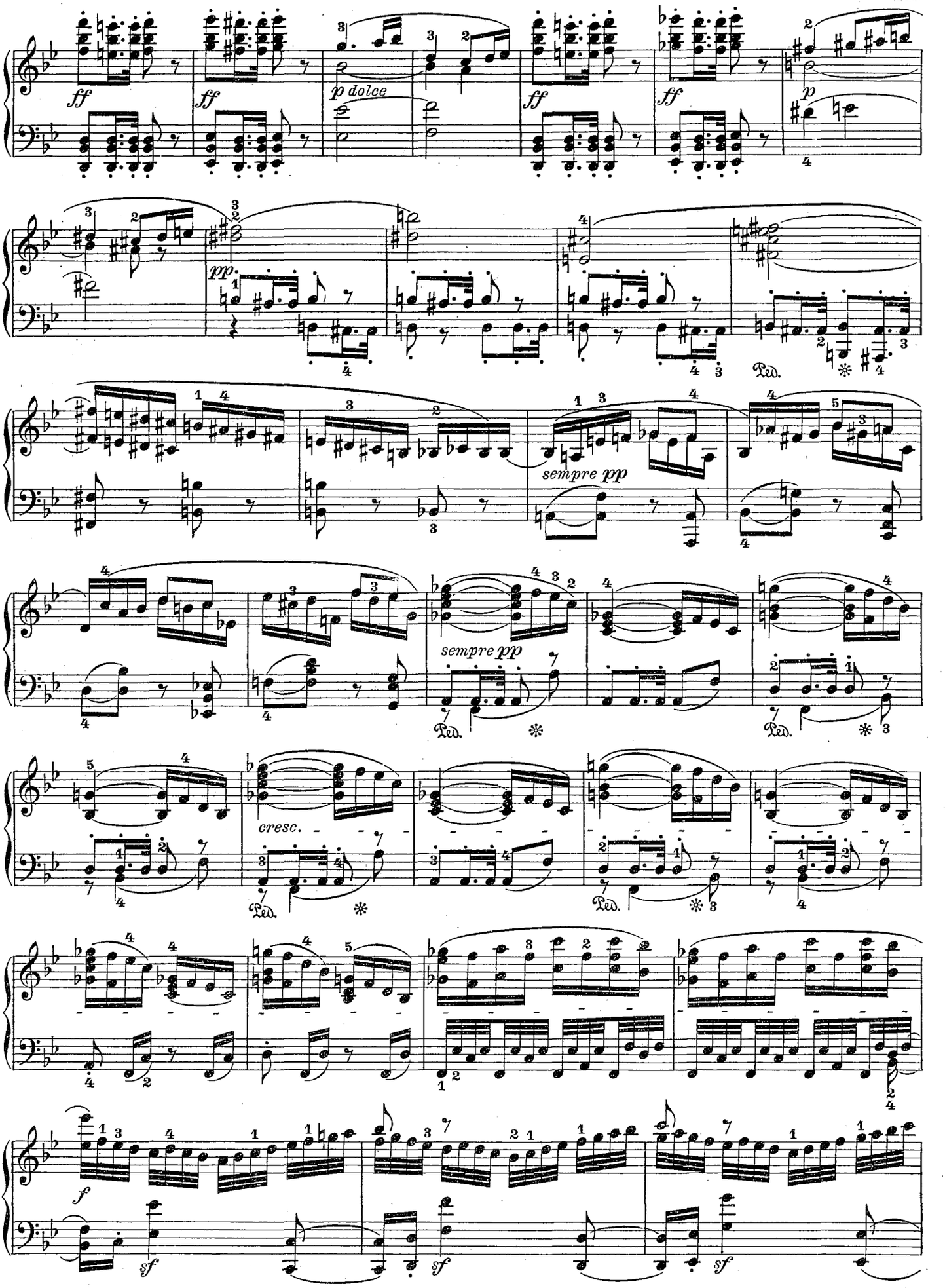
ff
ff
p dolce
ff
ff
p
pp
Ped.
sempre pp
Ped.
Ped.
cresc.
Ped.
Ped.
f
sf
sf
sf

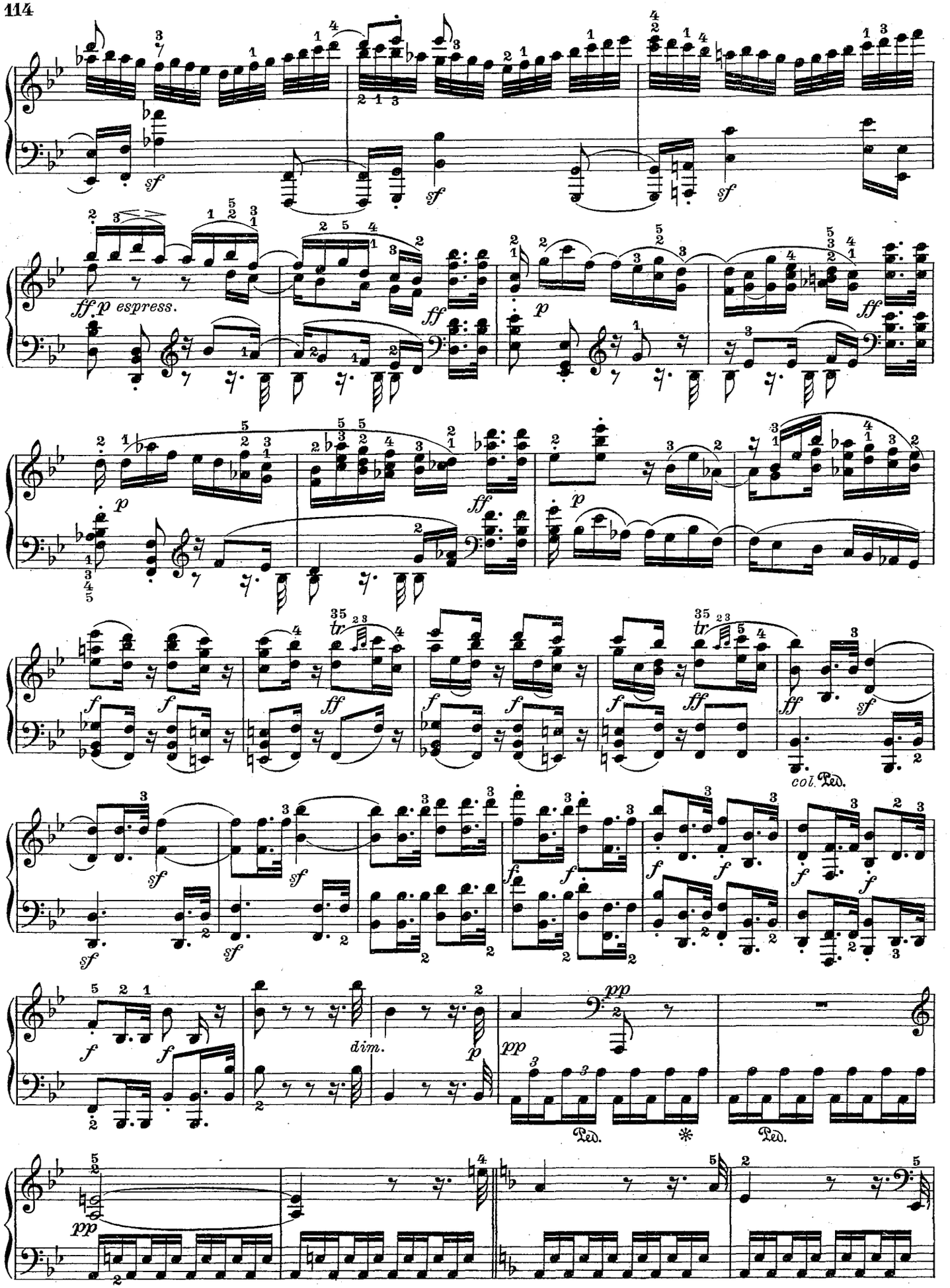
sf
sf
sf
ff p espress.
ff
p
ff
p
ff
p
ff
f
f
ff
f
f
ff
ff
sf
col. Ped.
sf
sf
sf
sf
f
f
f
f
f
f
f
f
f
dim.
p
pp
pp
Ped.
Ped.
pp

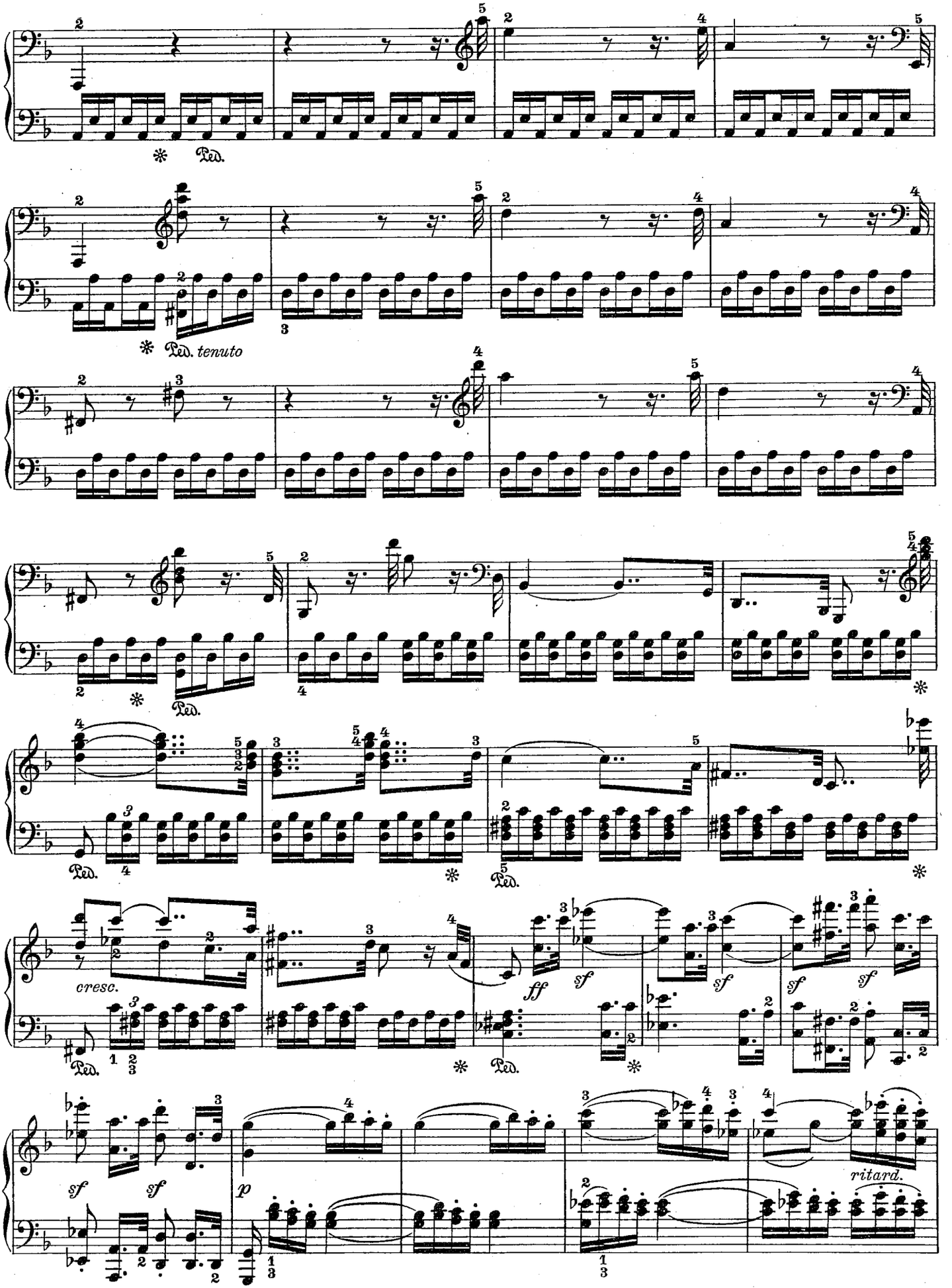
Ped.
Ped. tenuto
cresc.
ff
sf
p
ritard.

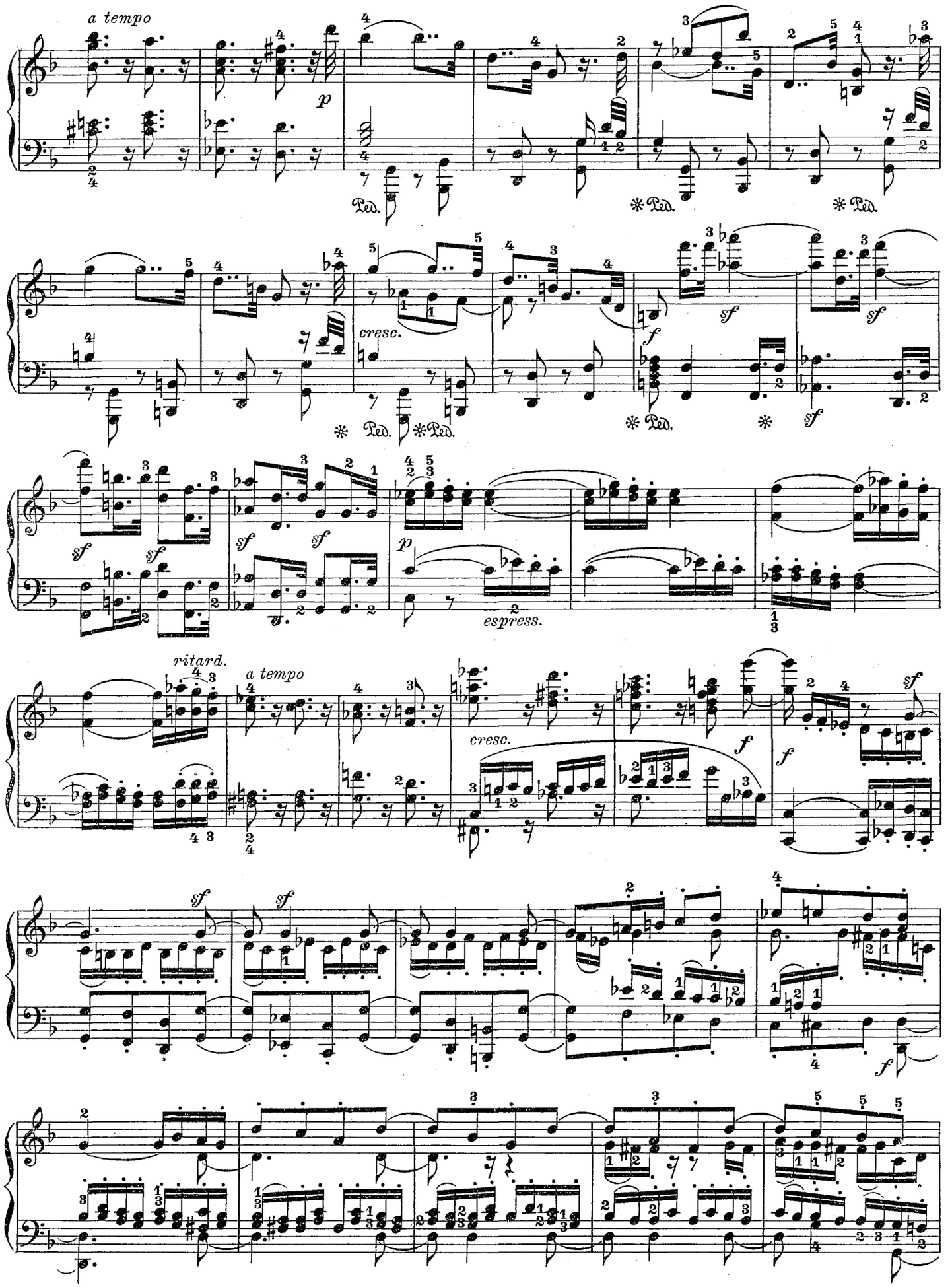
a tempo
p
Ped.
cresc.
sf
f
espress.
ritard.
a tempo

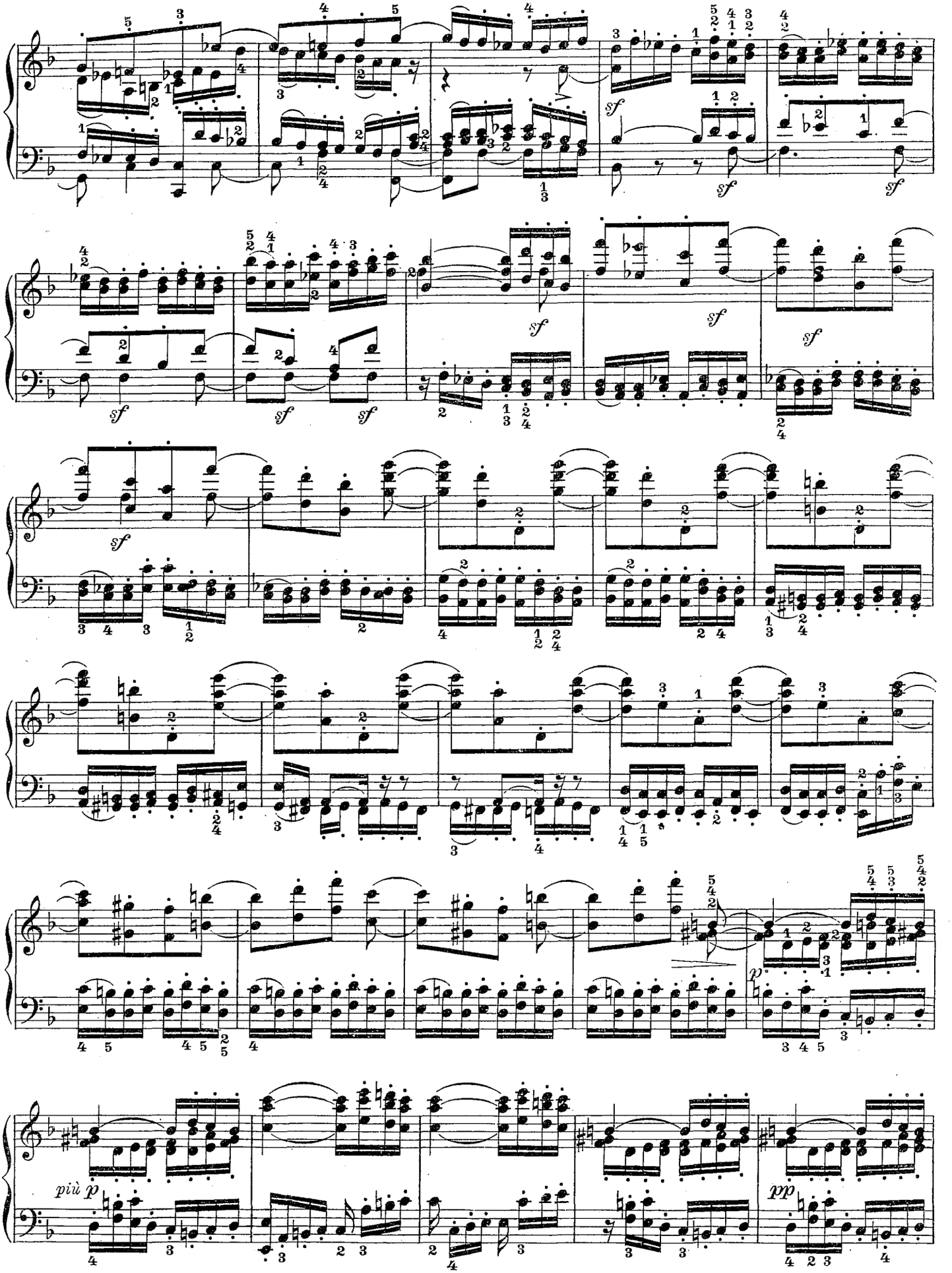
sf
sf
sf
sf
sf
sf
sf
sf
sf
sf
p
più p
pp

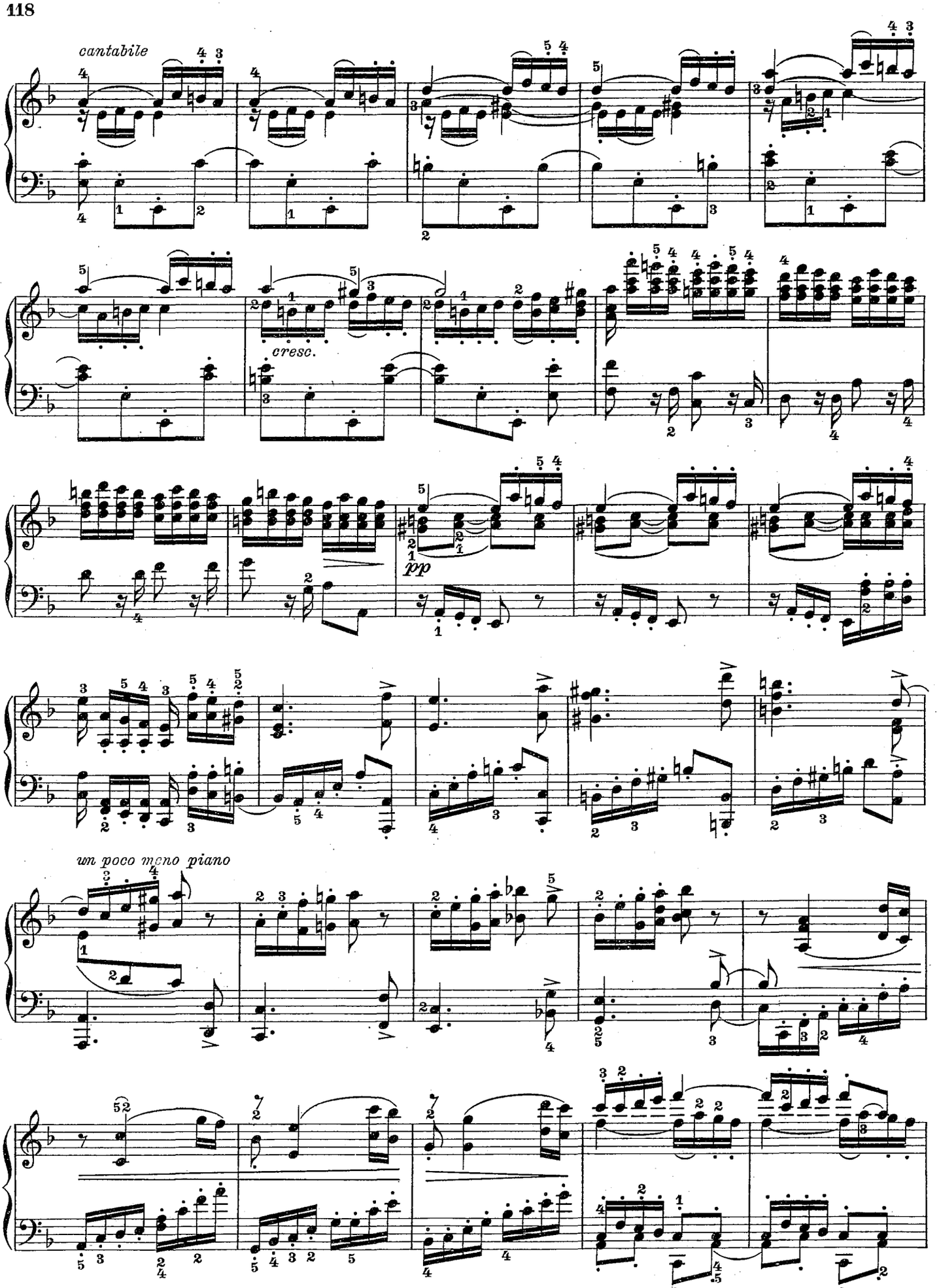
cantabile
cresc.
pp
un poco meno piano

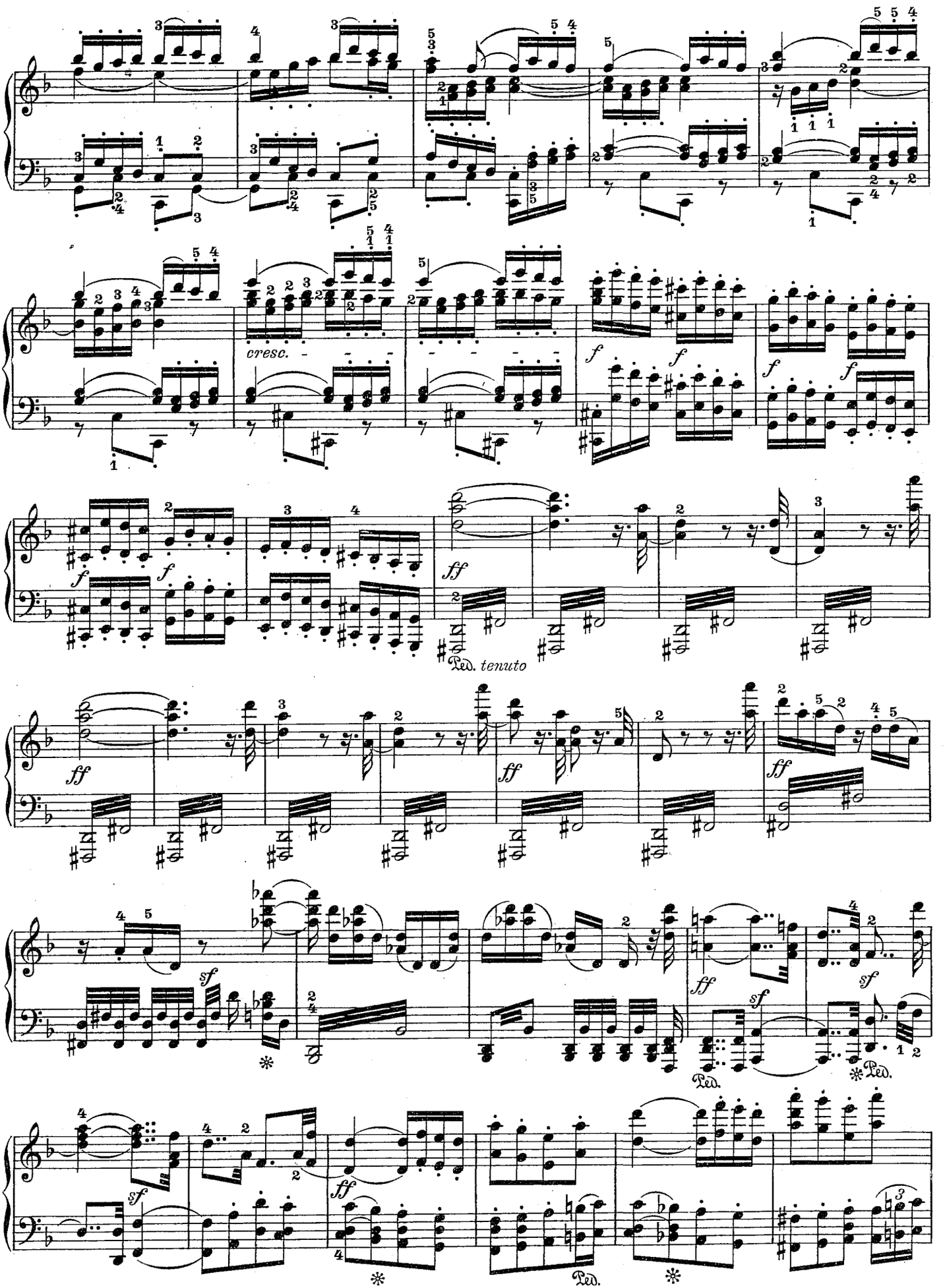
cresc.
Ped. tenuto
Ped.
Ped.
Ped.

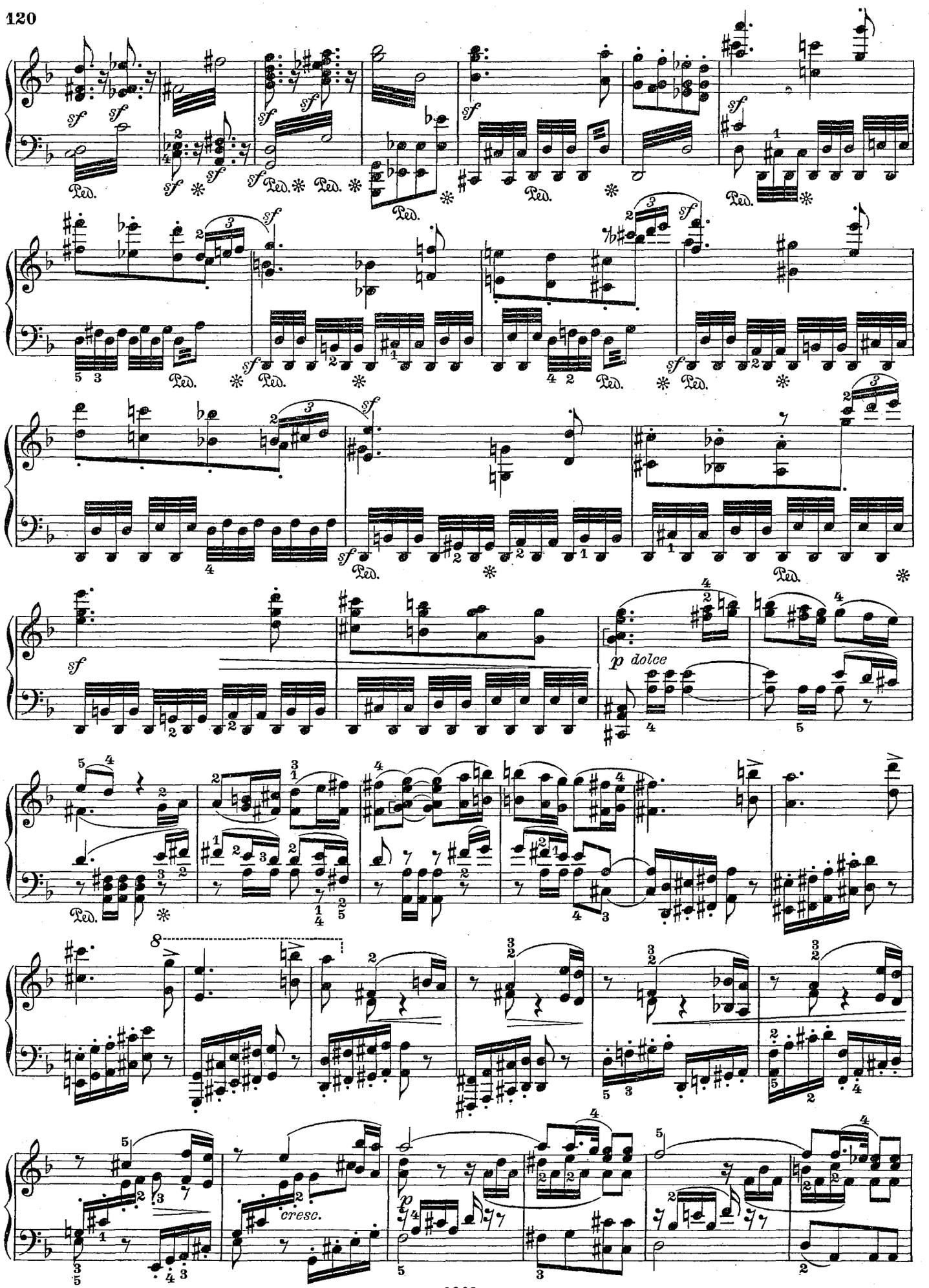
sf
Ped.
p dolce
cresc.

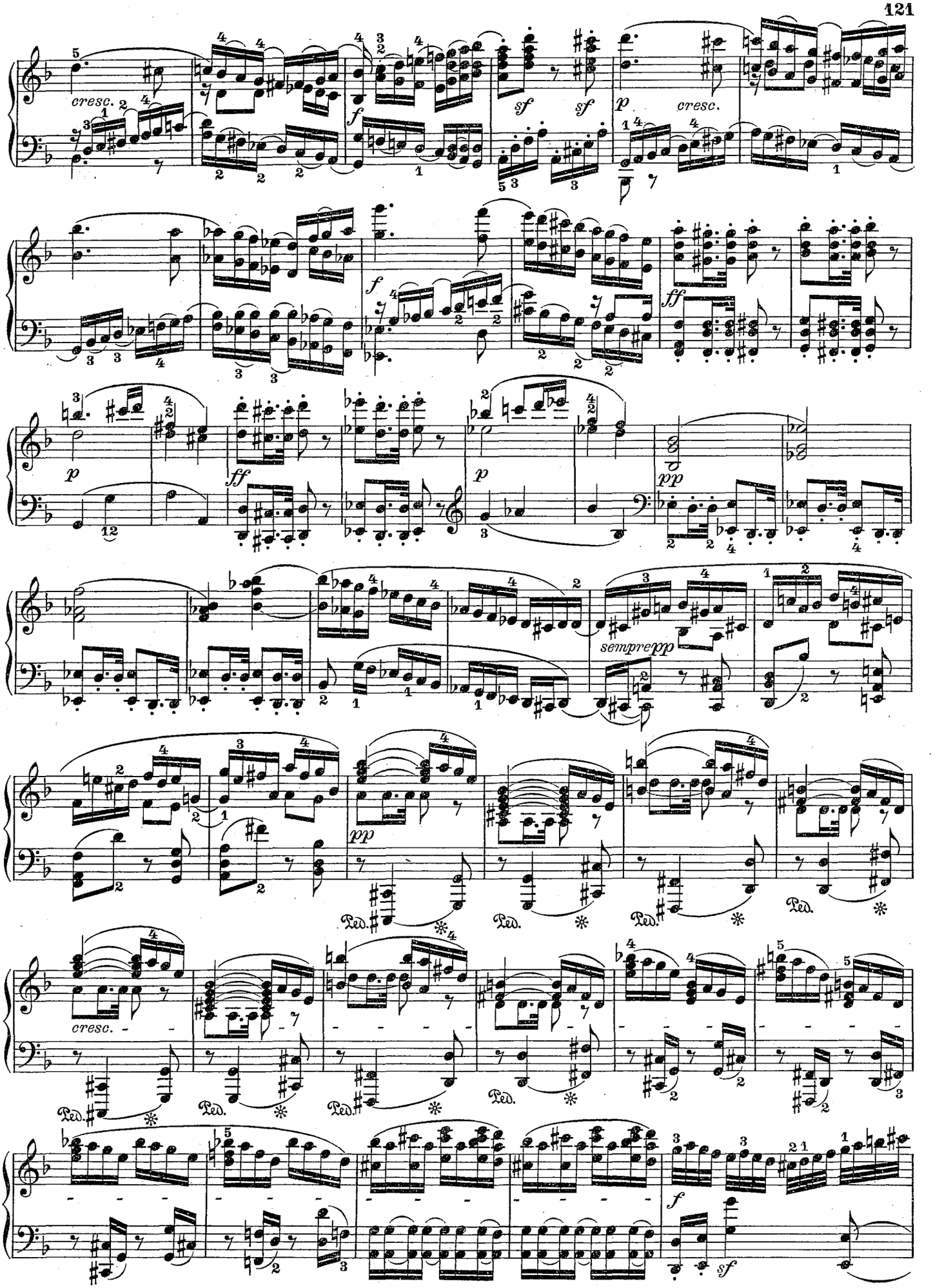
cresc.
sf
sf
p
cresc.
f
ff
p
ff
p
pp
sempre pp
pp
Ped.
Ped.
Ped.
Ped.
cresc.
Ped.
Ped.
Ped.
f
sf

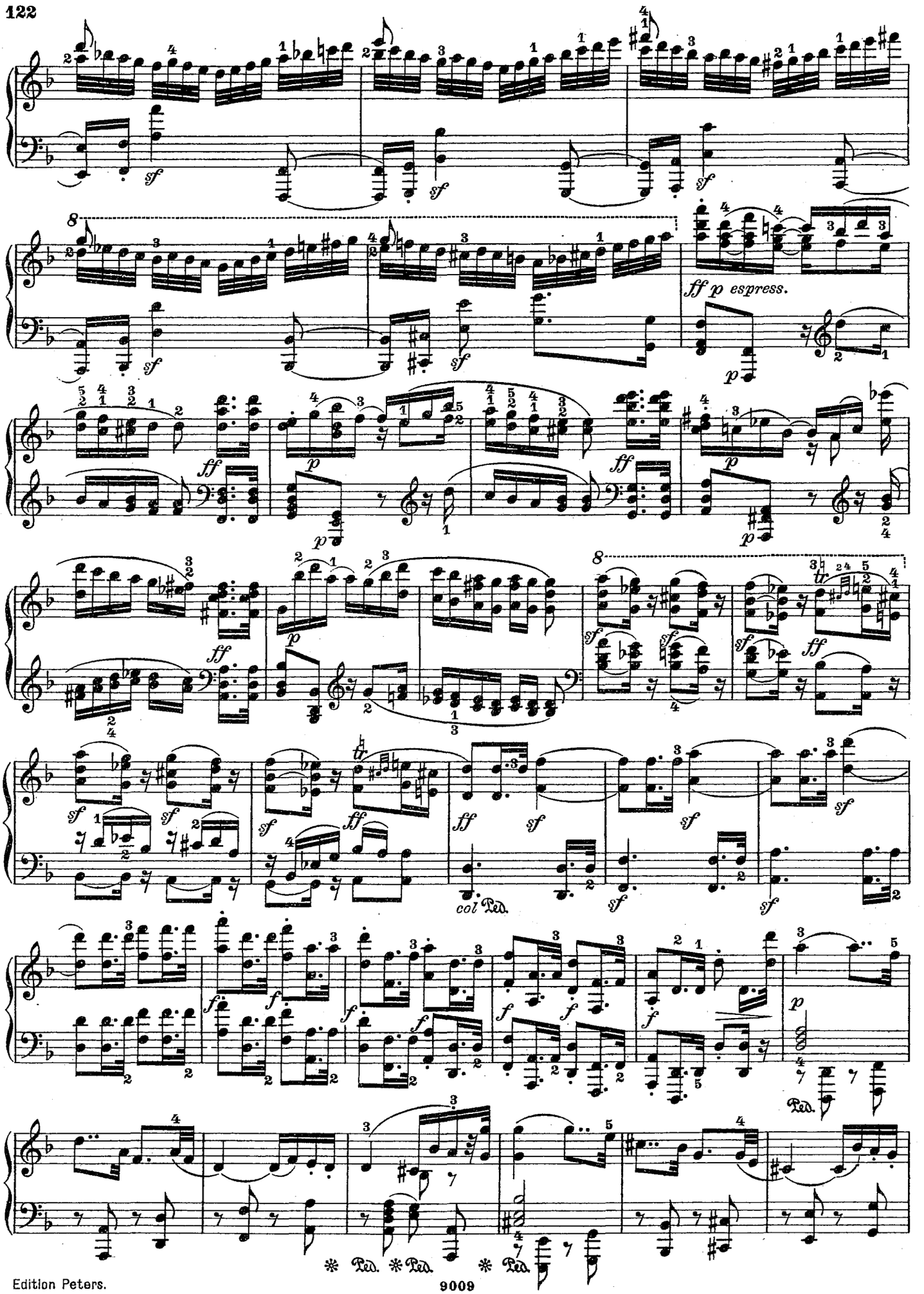
sf
ff p espress.
p
ff
tr
col Ped.
Ped.
* Ped. * Ped. * Ped.

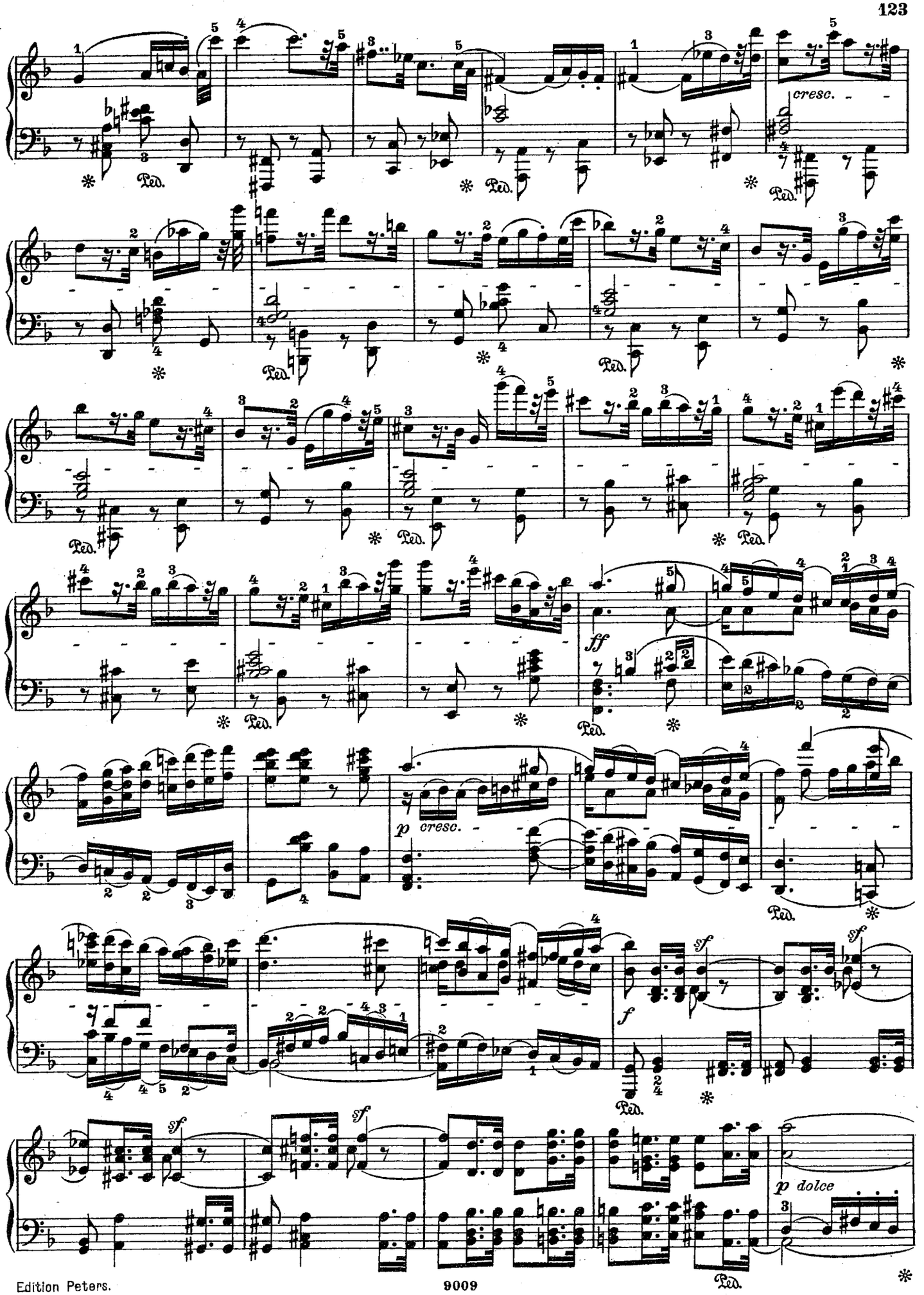
cresc.
Ped.
ff
p cresc.
f
sf
p dolce

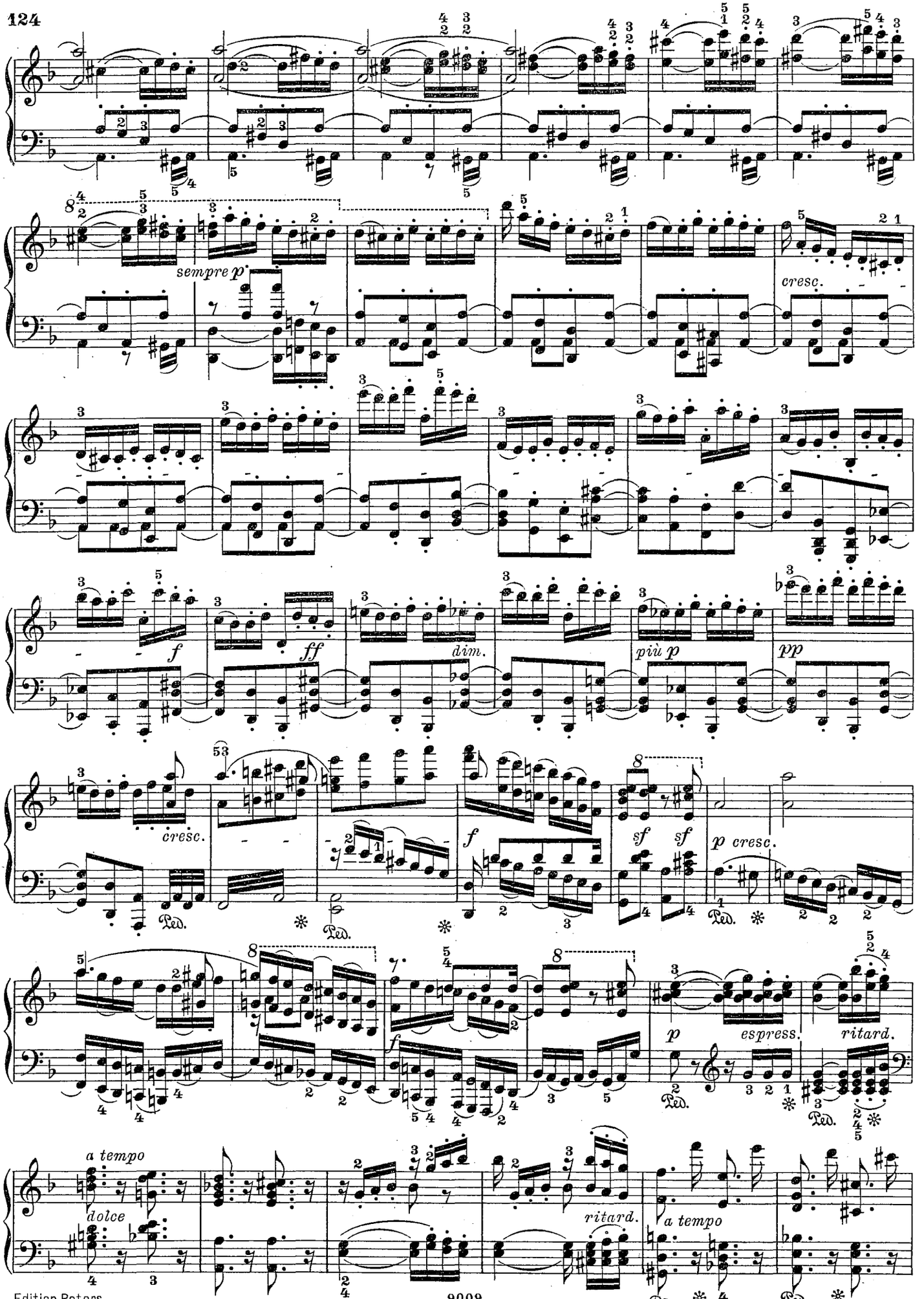
sempre p
cresc.
f
ff
dim.
più p
pp
cresc.
f
sf
sf
p cresc.
p
espress.
ritard.
a tempo
dolce
ritard.
a tempo
Ped.

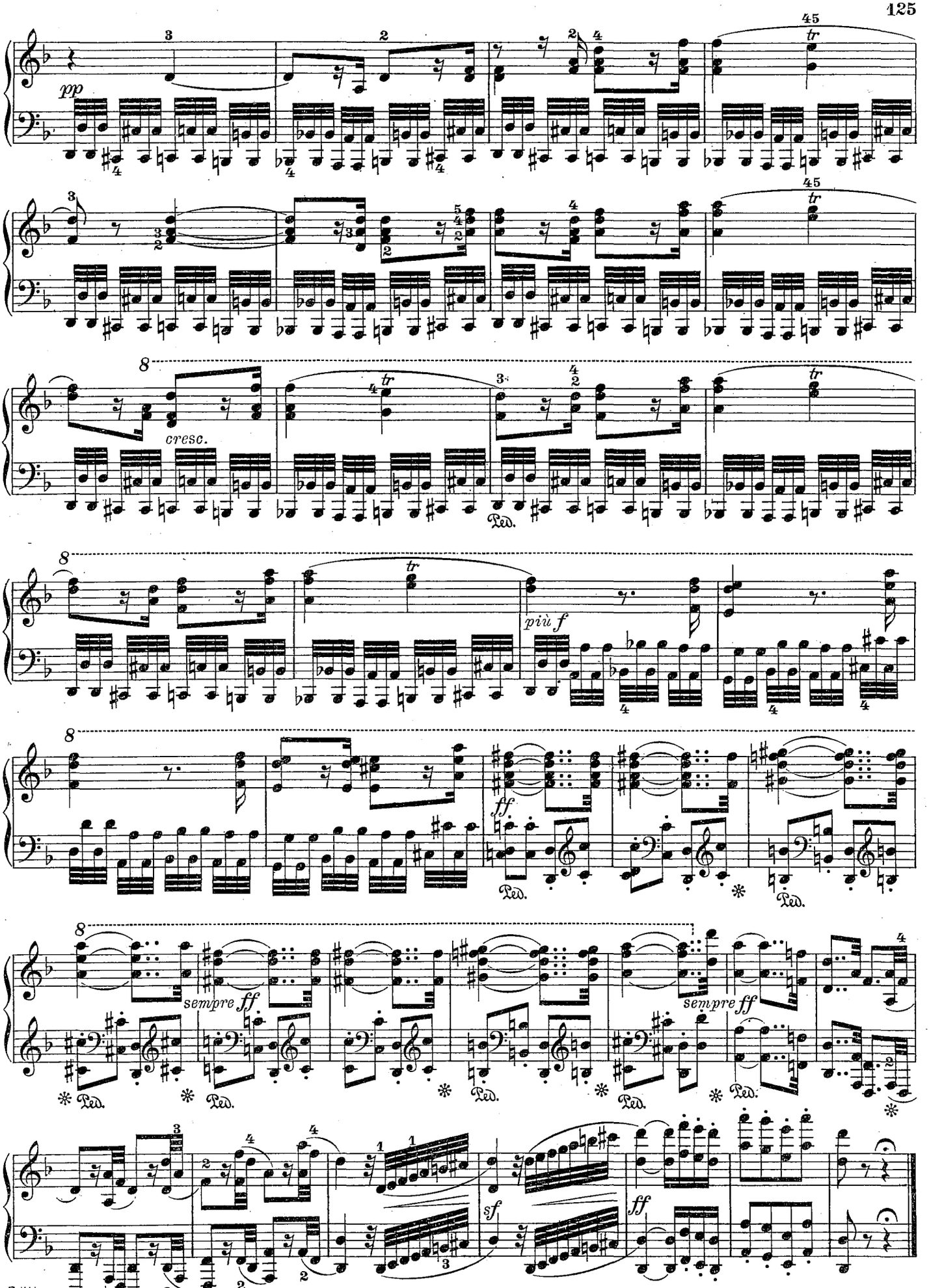
pp
cresc.
più f
ff
sempre ff
sempre ff
sf
ff
Ped.

Molto vivace.

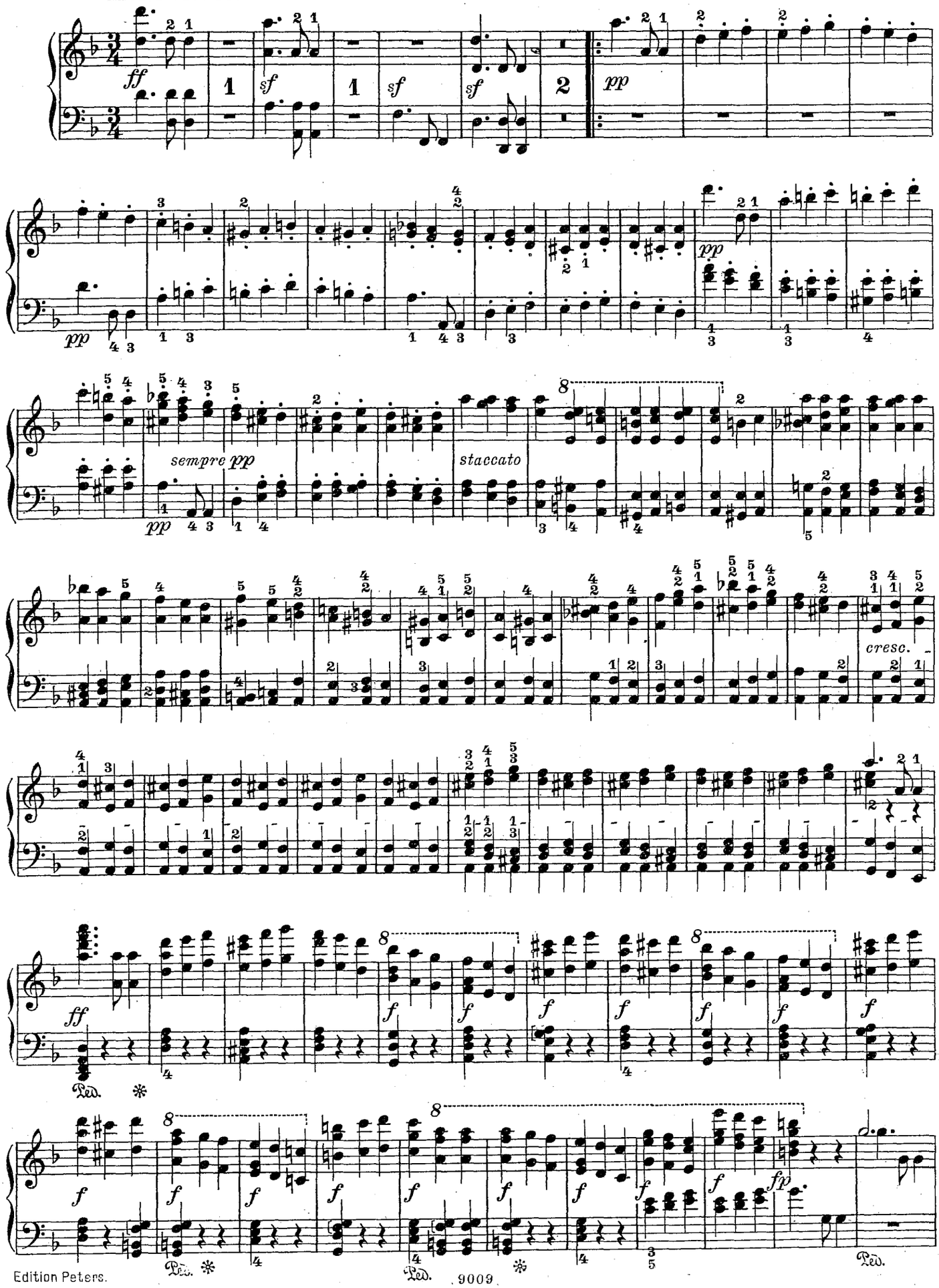

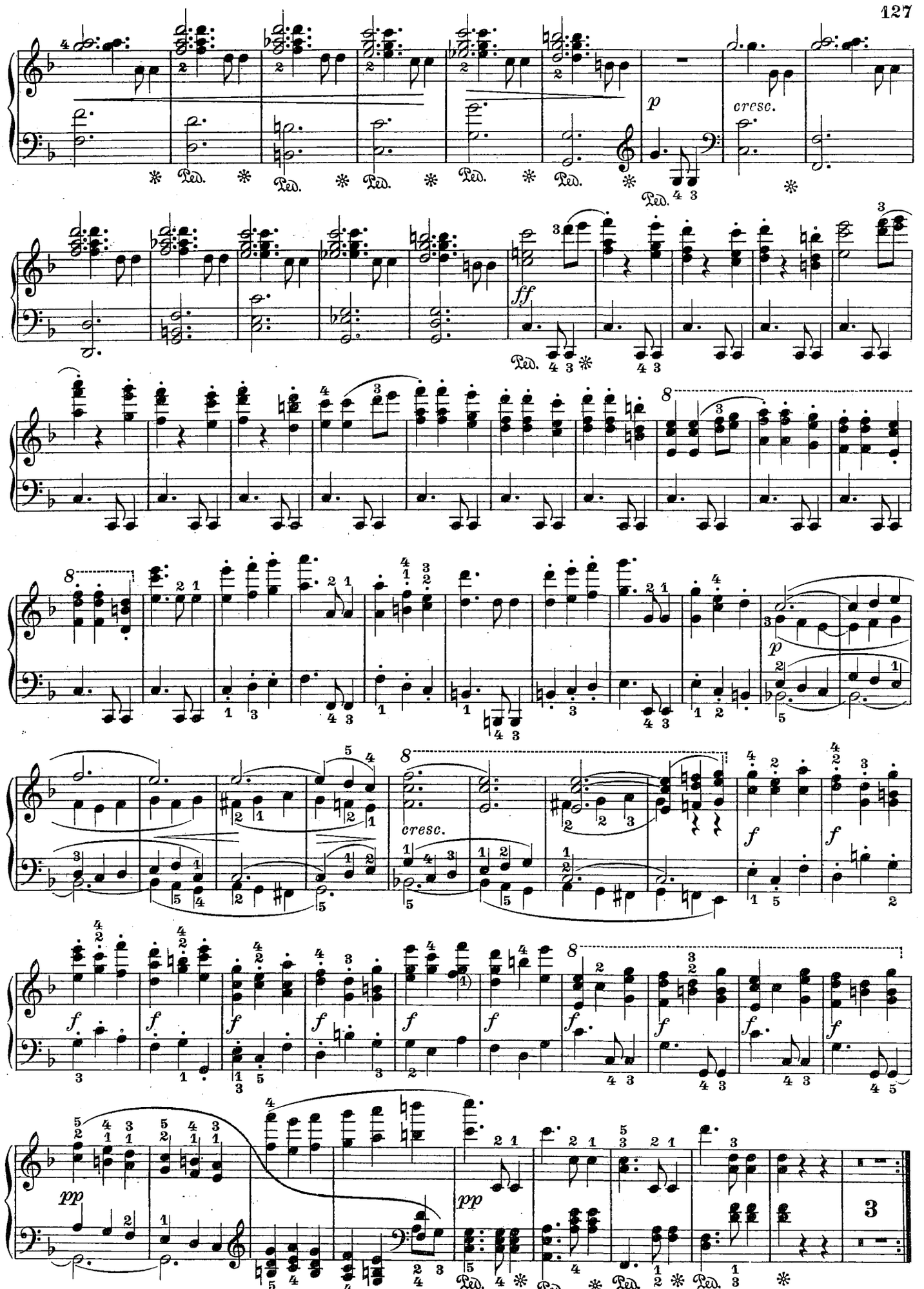
p
cresc.
ff
p
cresc.
f
f
pp
pp

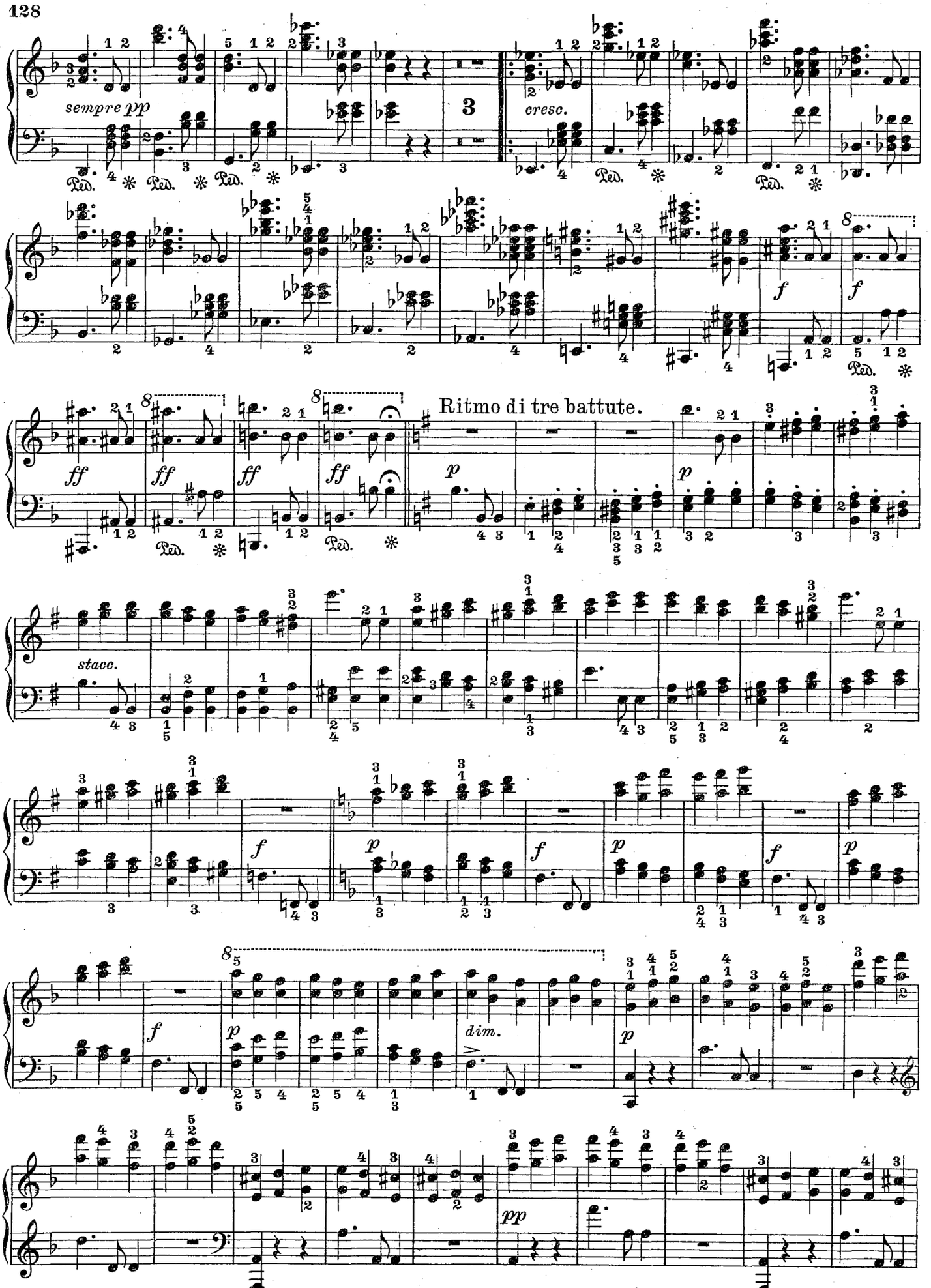
sempre pp
cresc.
Ritmo di tre battute.
stacc.
dim.

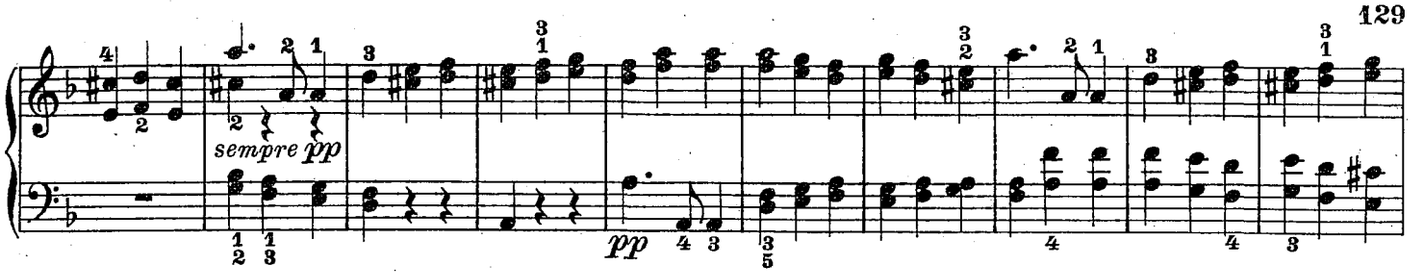

Ritmo di quattro battute.

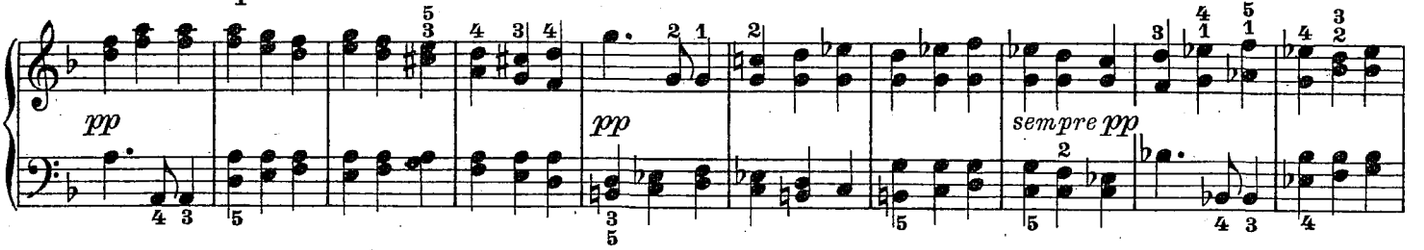

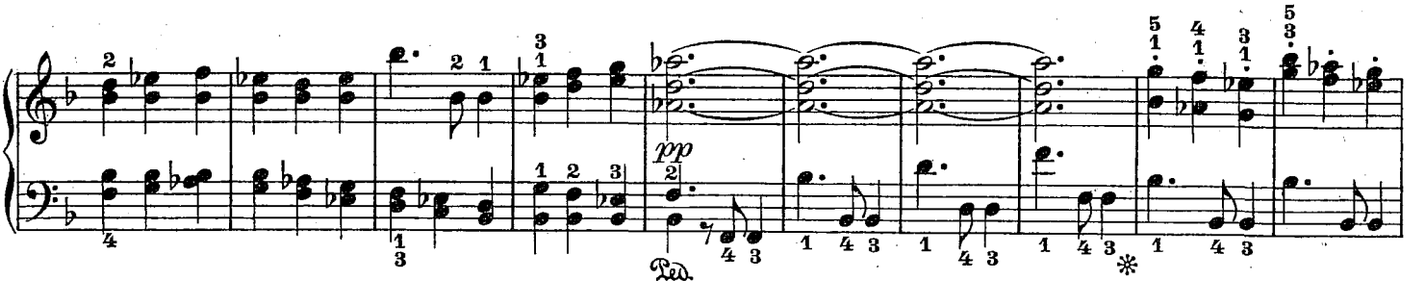

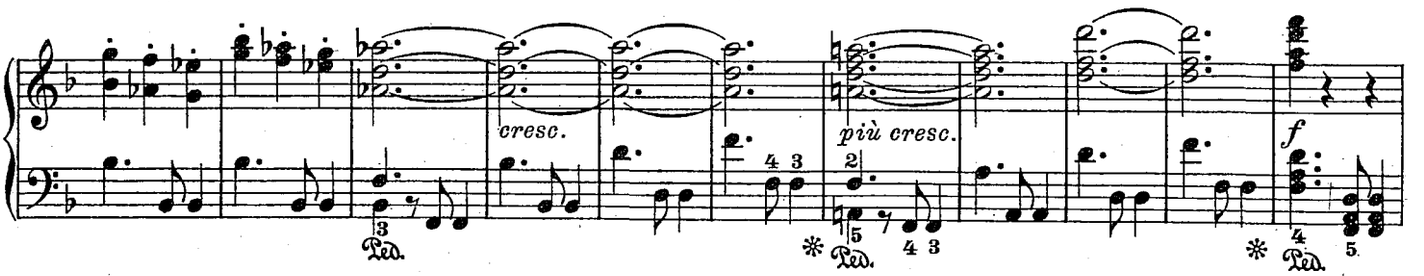

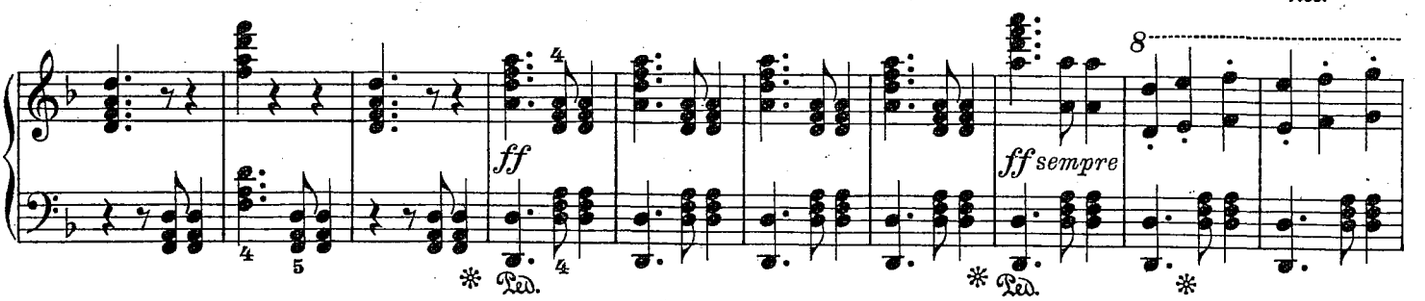

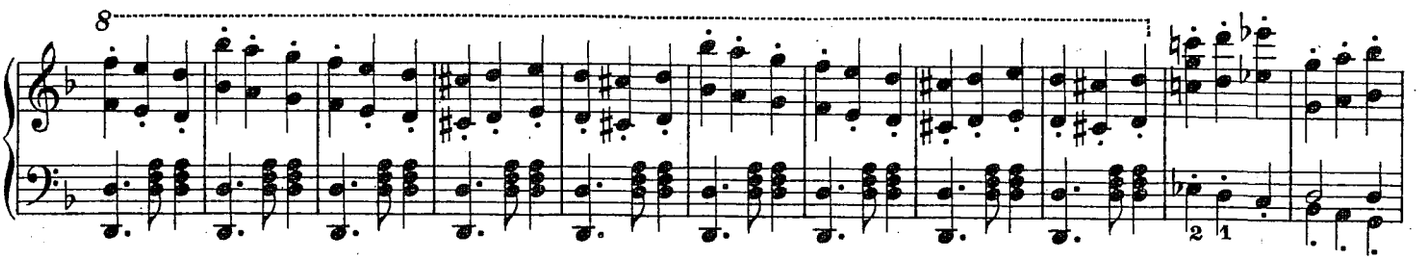

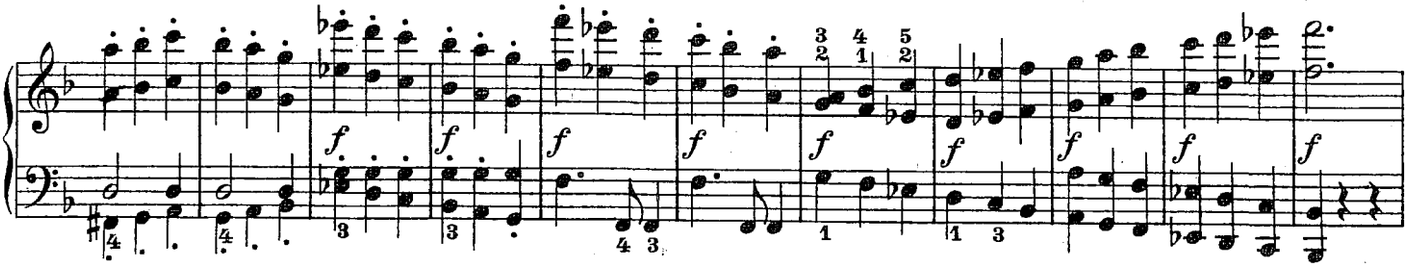

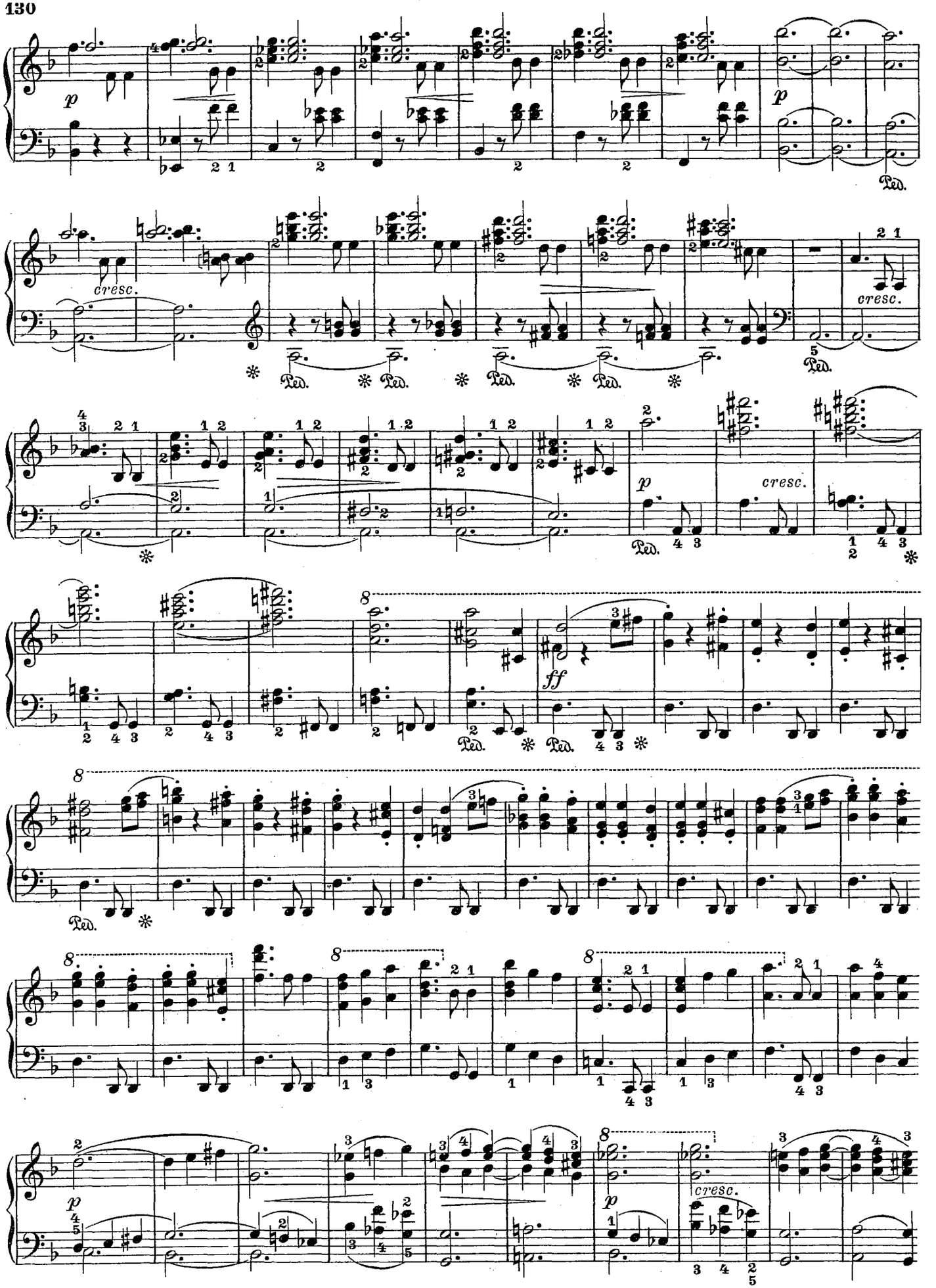
p
cresc.
Ped.
ff
8

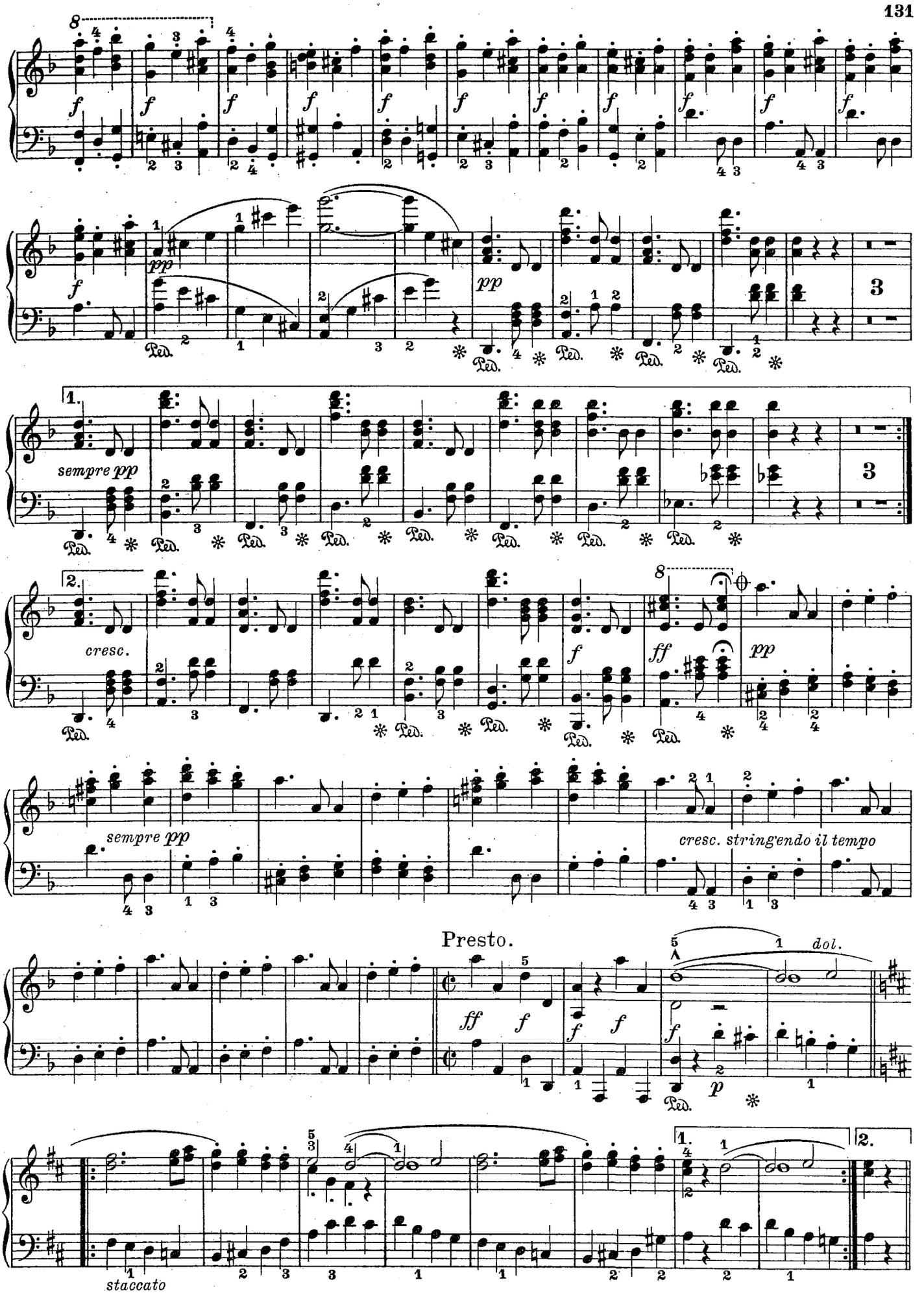
sempre pp
cresc.
sempre pp
cresc. stringendo il tempo
Presto.
dol.
staccato

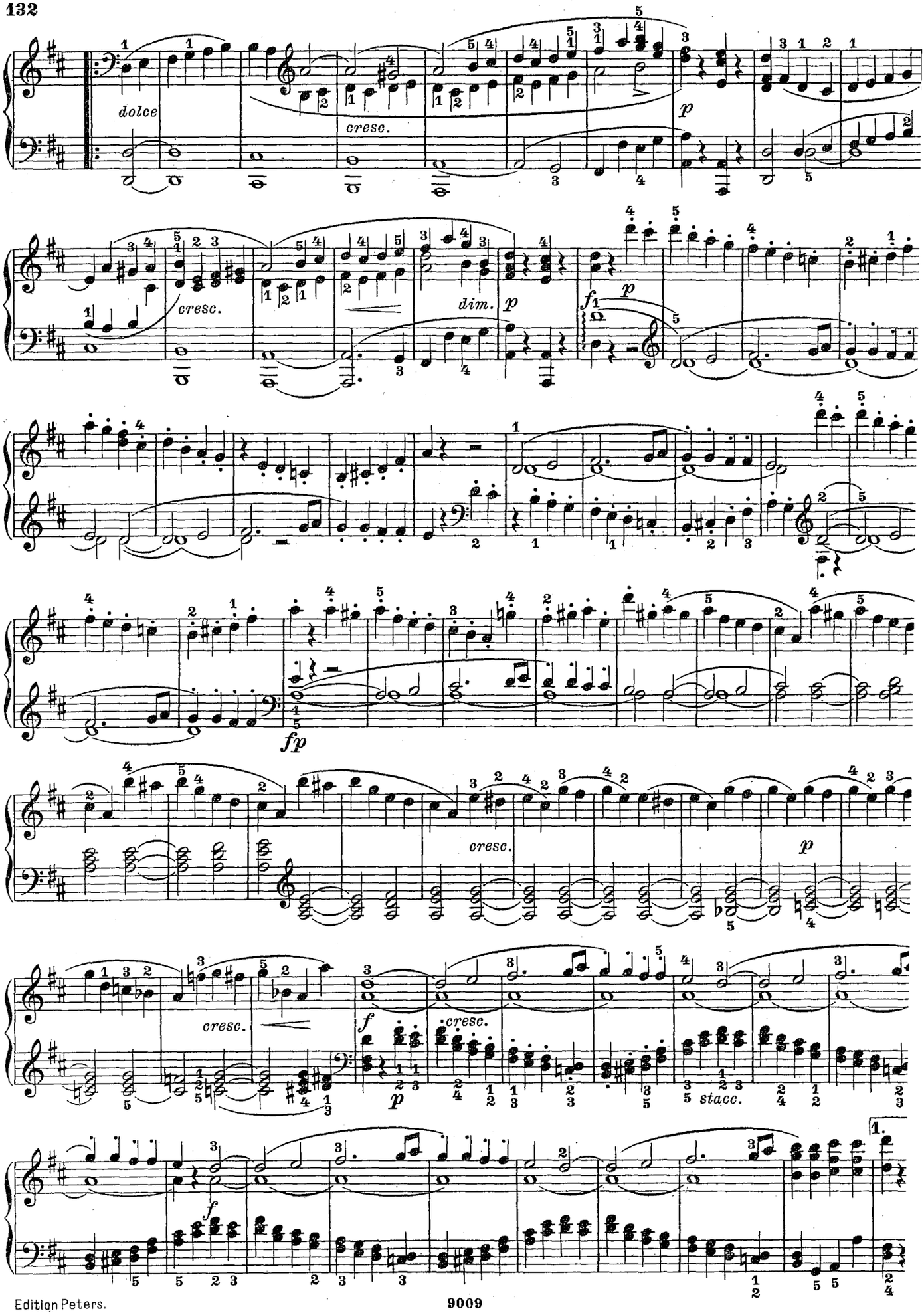
dolce
cresc.
p
cresc.
dim.
p
f
p
fp
cresc.
p
cresc.
f
cresc.
p
stacc.
f
1.

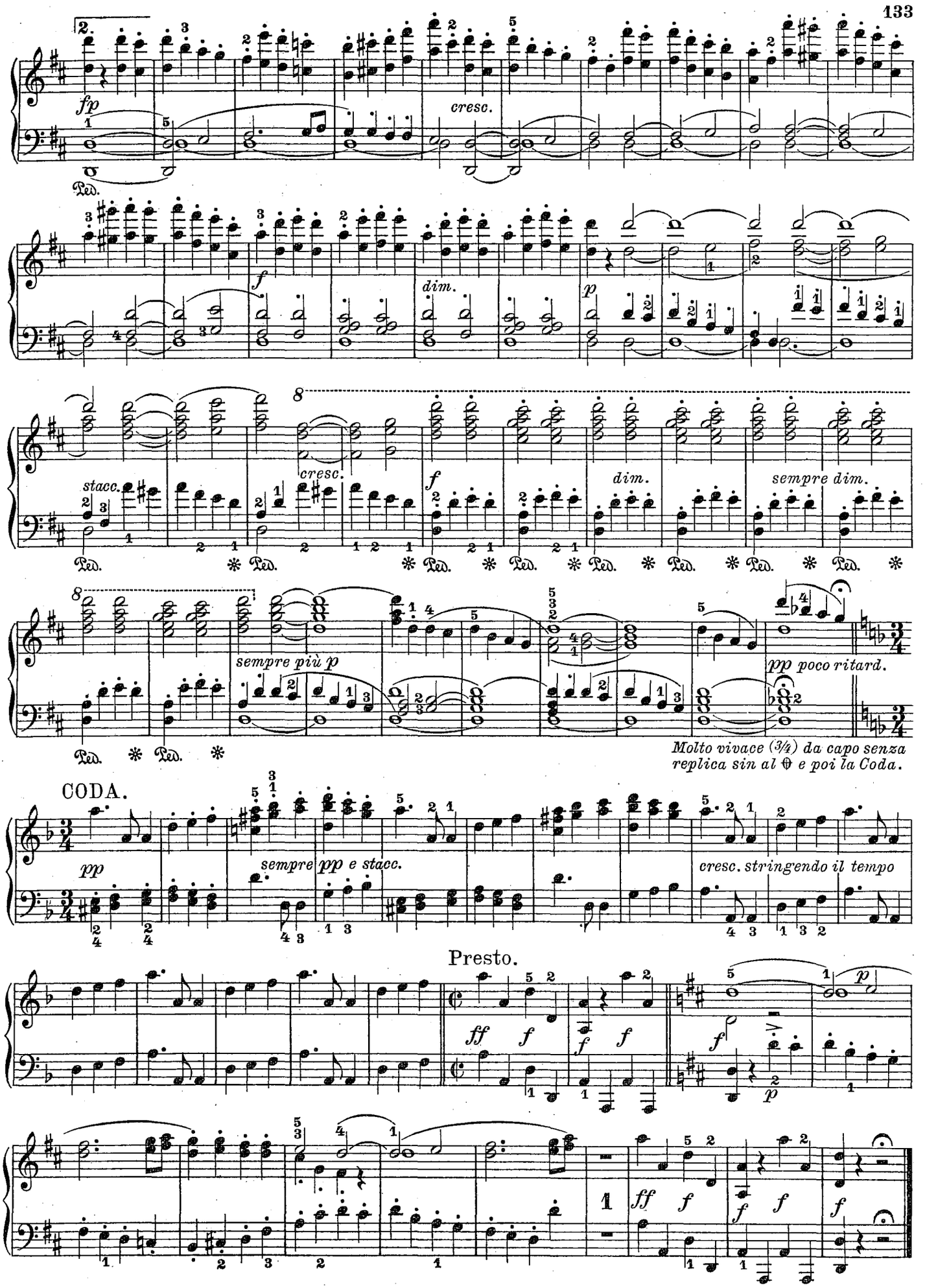
fp
cresc.
Ped.
f
dim.
p
stacc.
cresc.
f
dim.
sempre dim.
sempre più p
pp poco ritard.
Molto vivace (3/4) da capo senza replica sin al ⊕ e poi la Coda.
CODA.
pp
sempre pp e stacc.
cresc. stringendo il tempo
Presto.
ff
f

Adagio molto e cantabile.

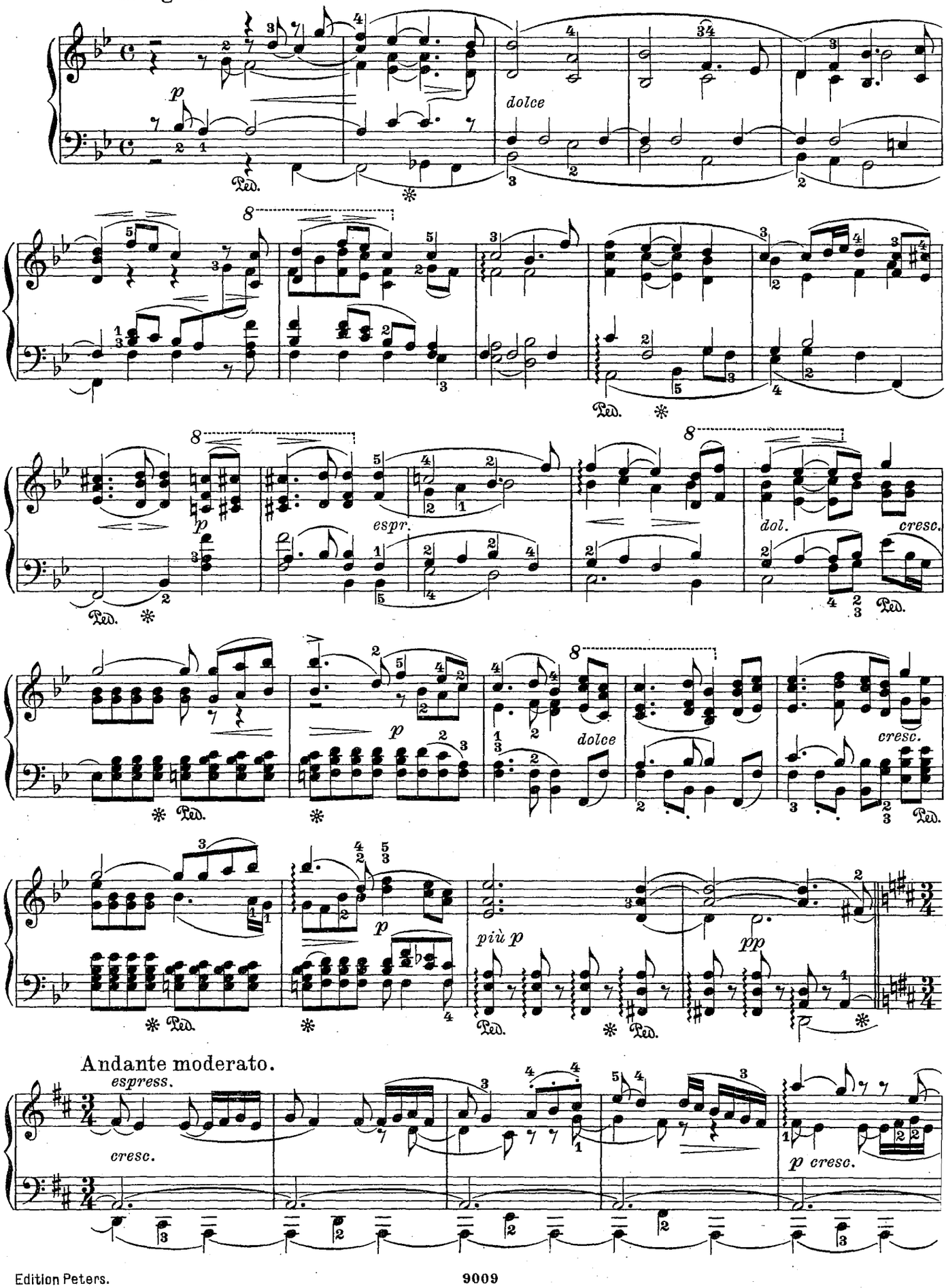

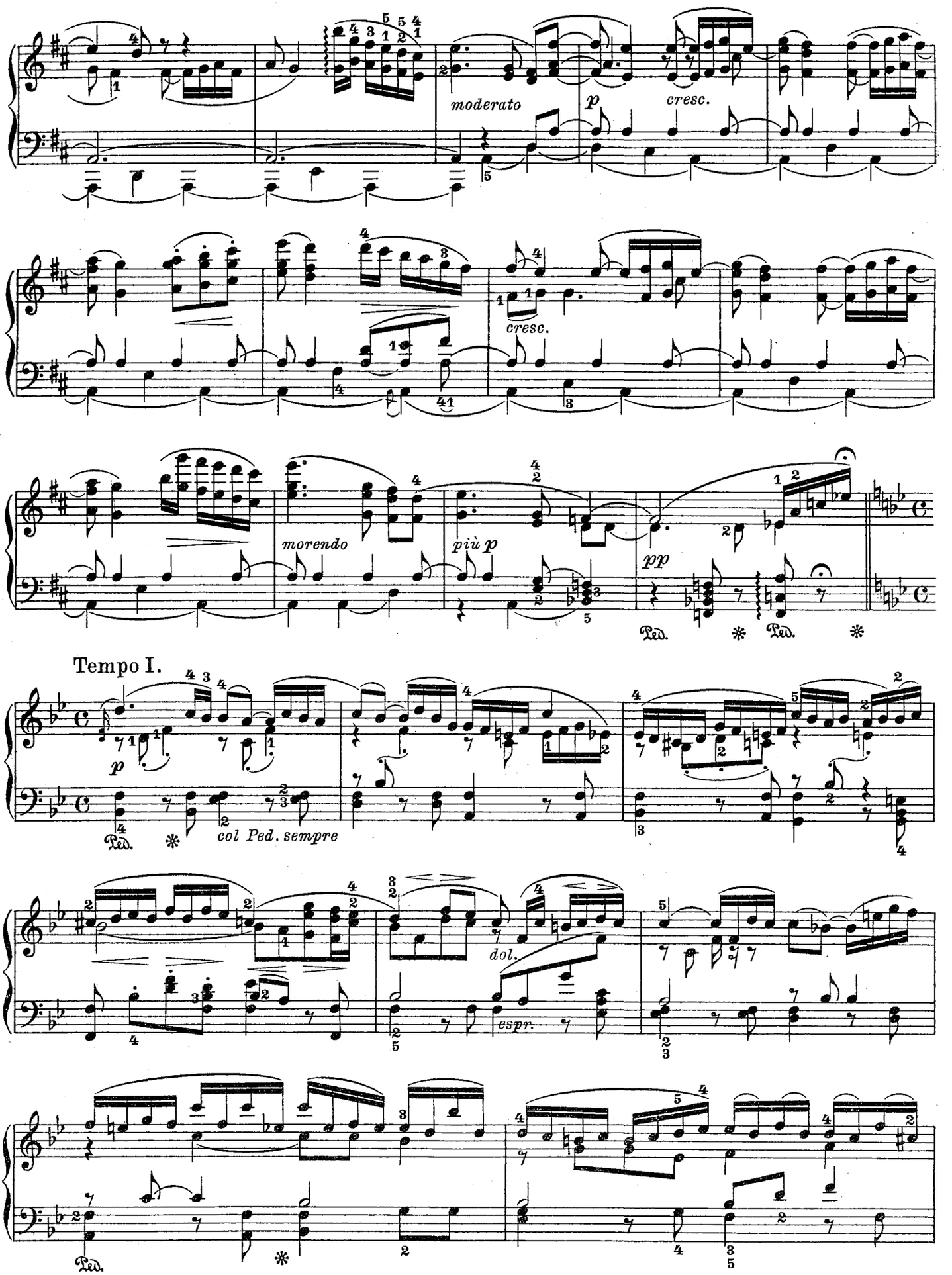
moderato
p
cresc.
cresc.
morendo
più p
pp
Ped.
Ped.
Tempo I.
p
Ped.
col Ped. sempre
dol.
espr.
Ped.

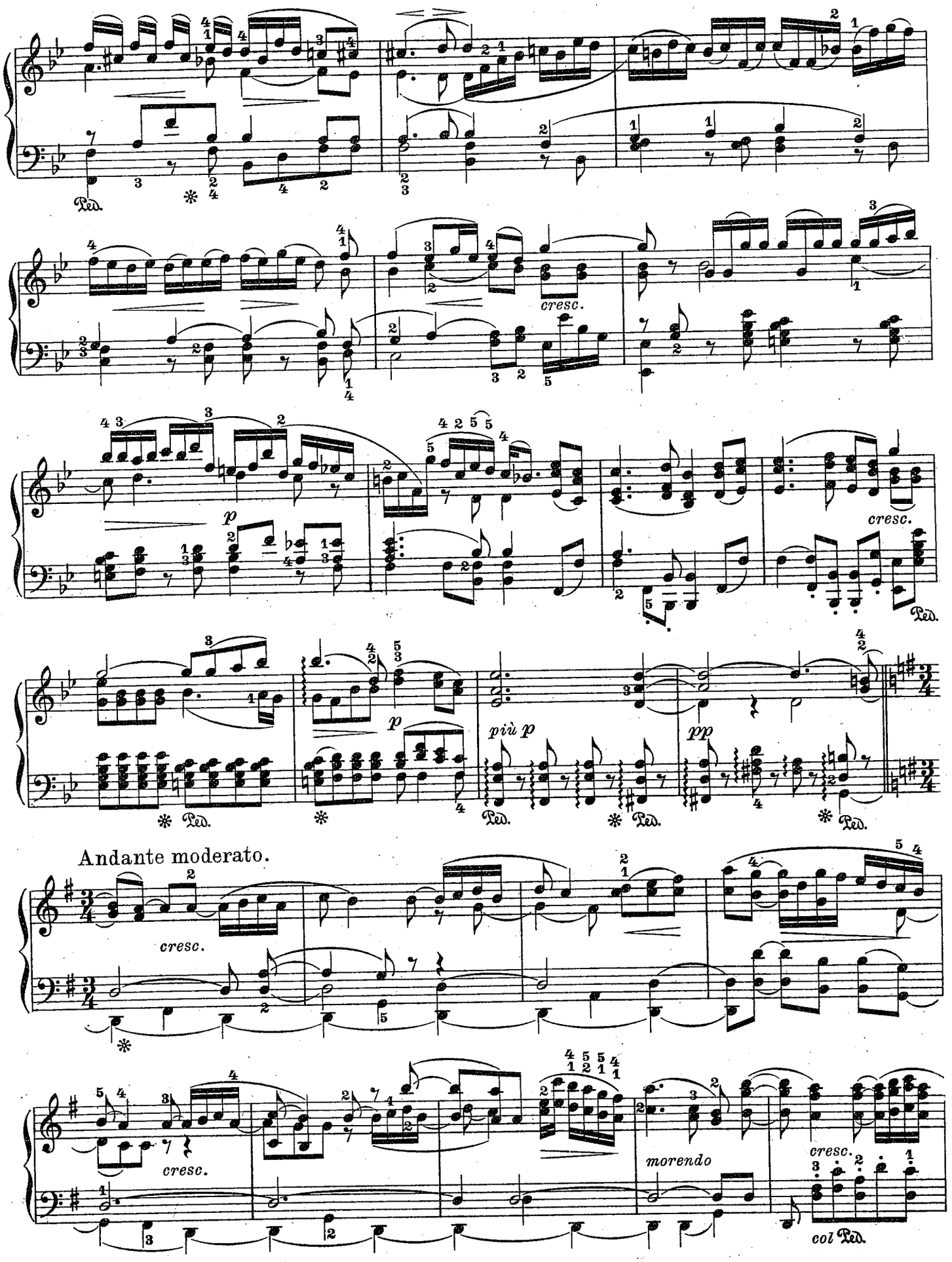
Ped.
cresc.
p
cresc.
Ped.
p
più p
pp
Ped.
Ped.
Ped.
Andante moderato.
cresc.
cresc.
morendo
cresc.
col Ped.

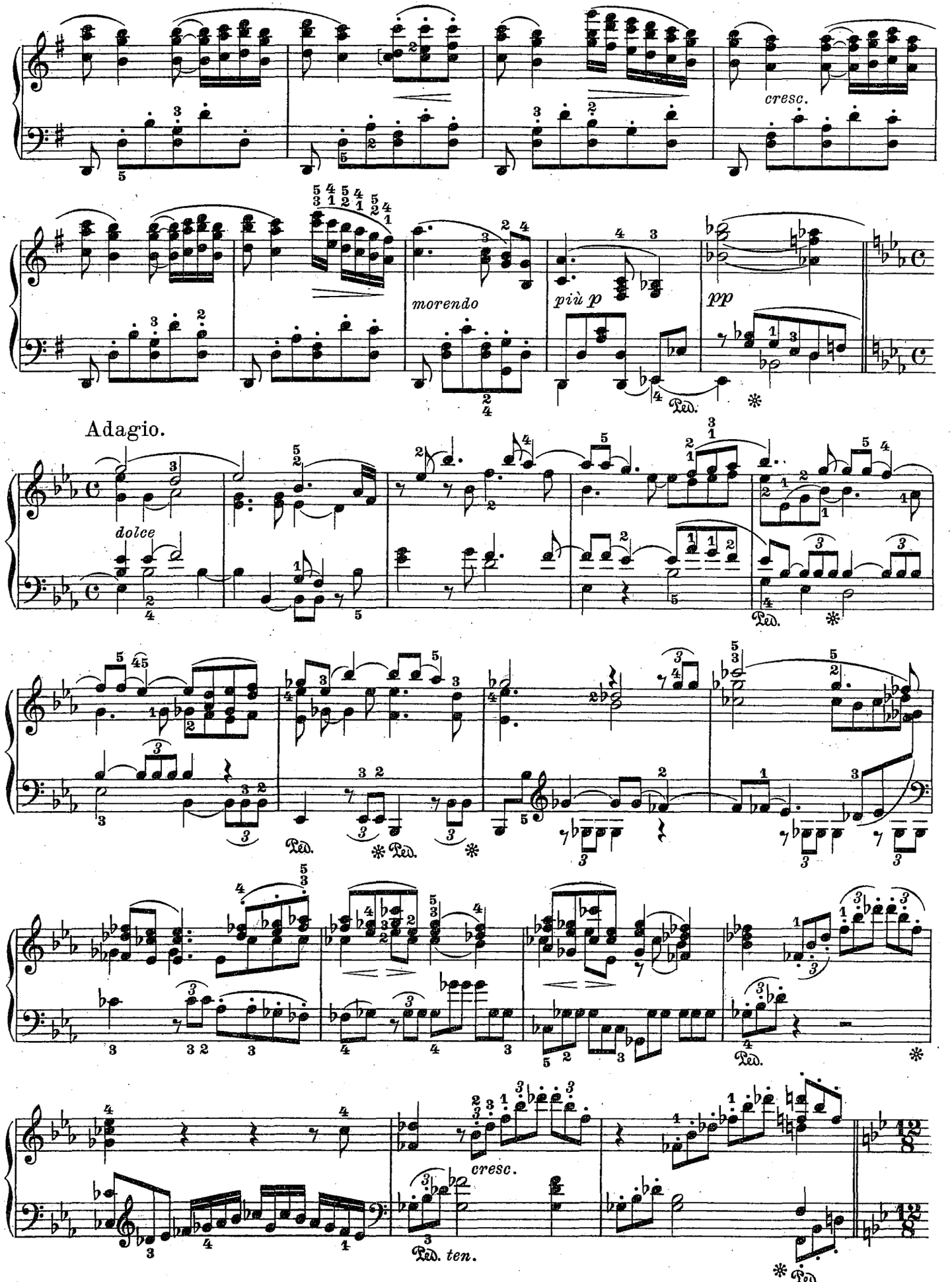
cresc.
morendo
più p
pp
Adagio.
dolce
Ped.
cresc.
ten.

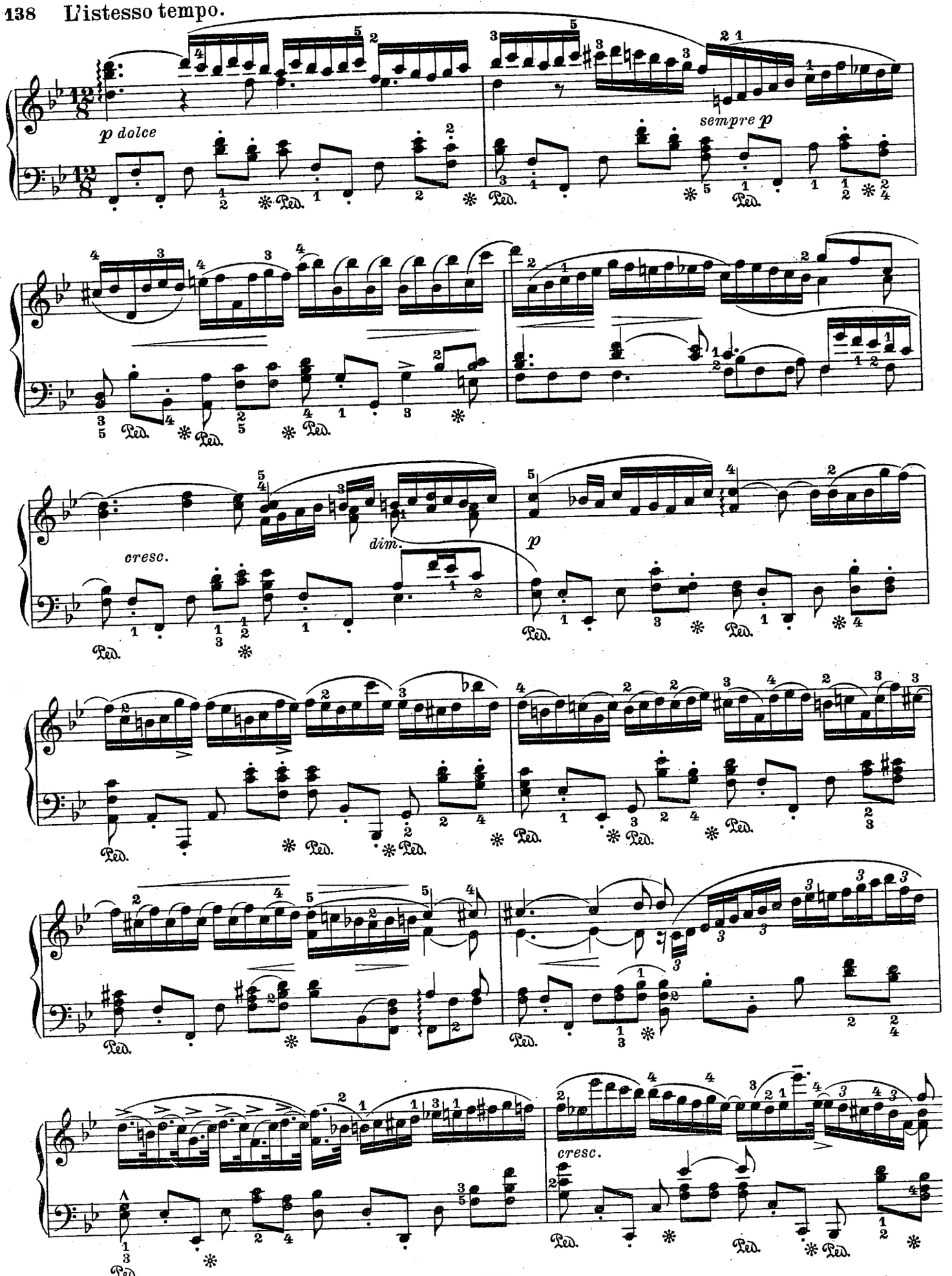
L'istesso tempo.
p dolce
sempre p
cresc.
dim.
p
cresc.

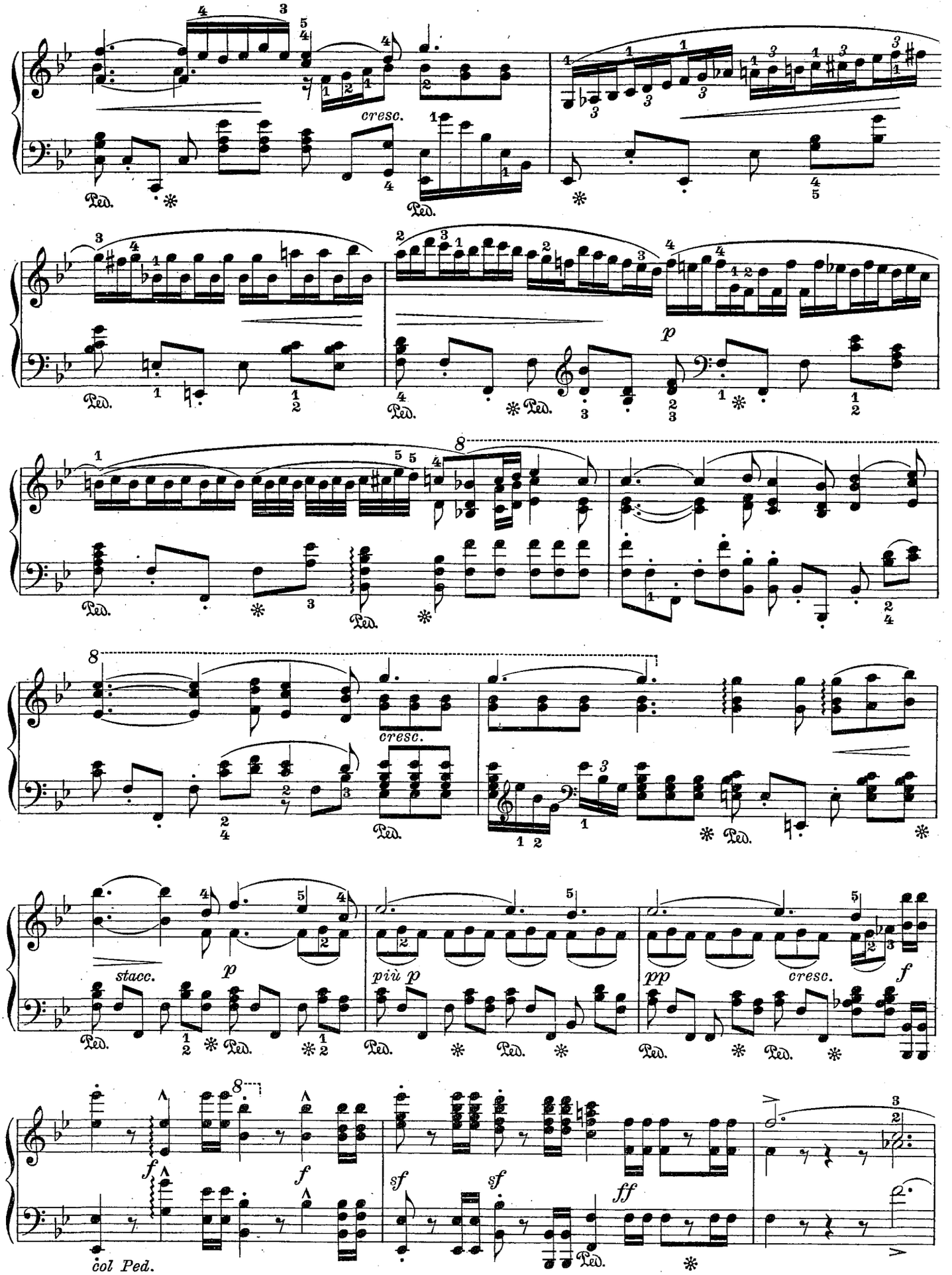
cresc.
p
8
cresc.
stacc.
p
più p
pp
cresc.
f
f
f
sf
sf
ff
col Ped.

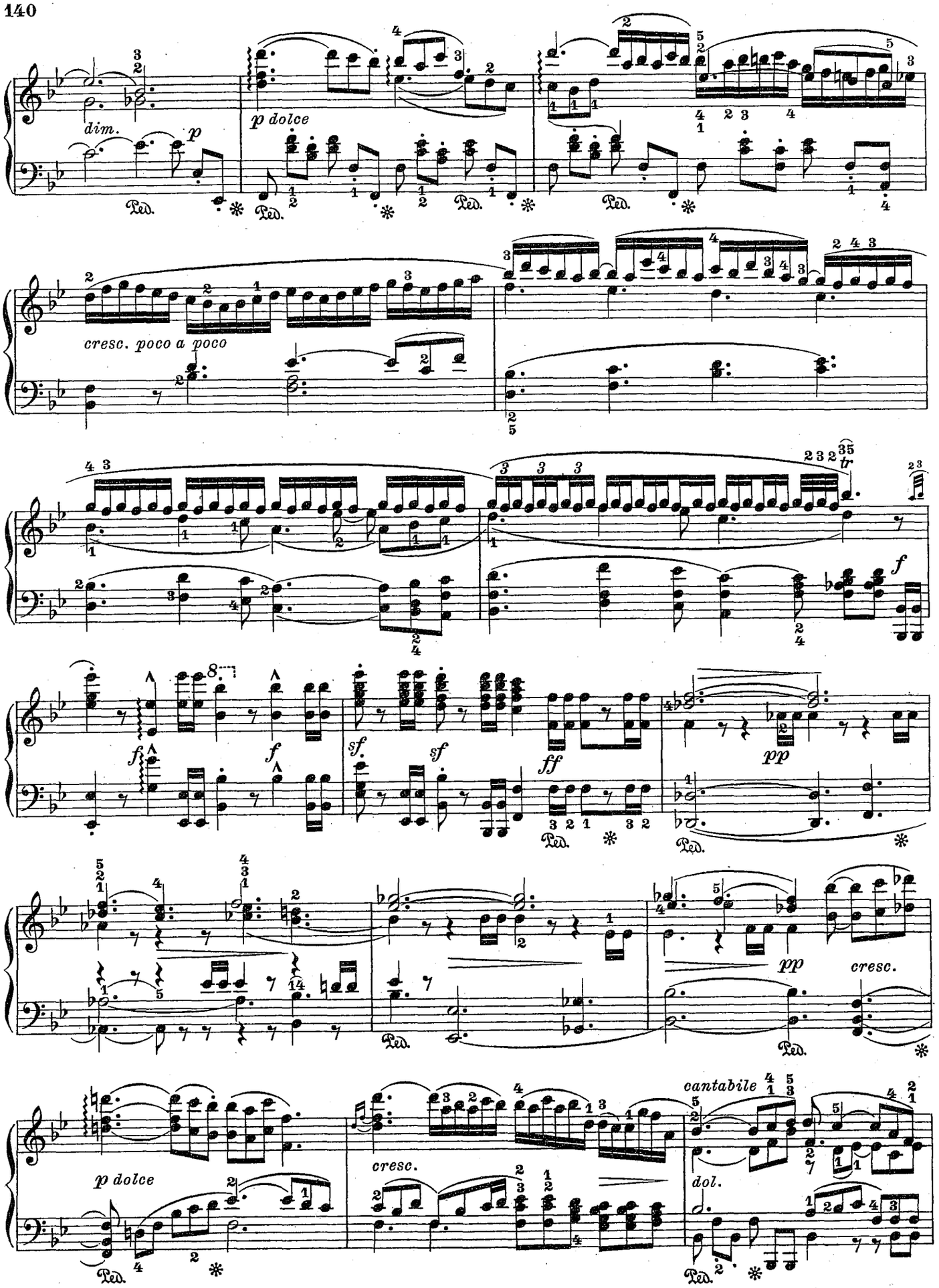
dim.
p
p dolce
cresc. poco a poco
f
sf.
sf
ff
pp
cresc.
cantabile
dol.

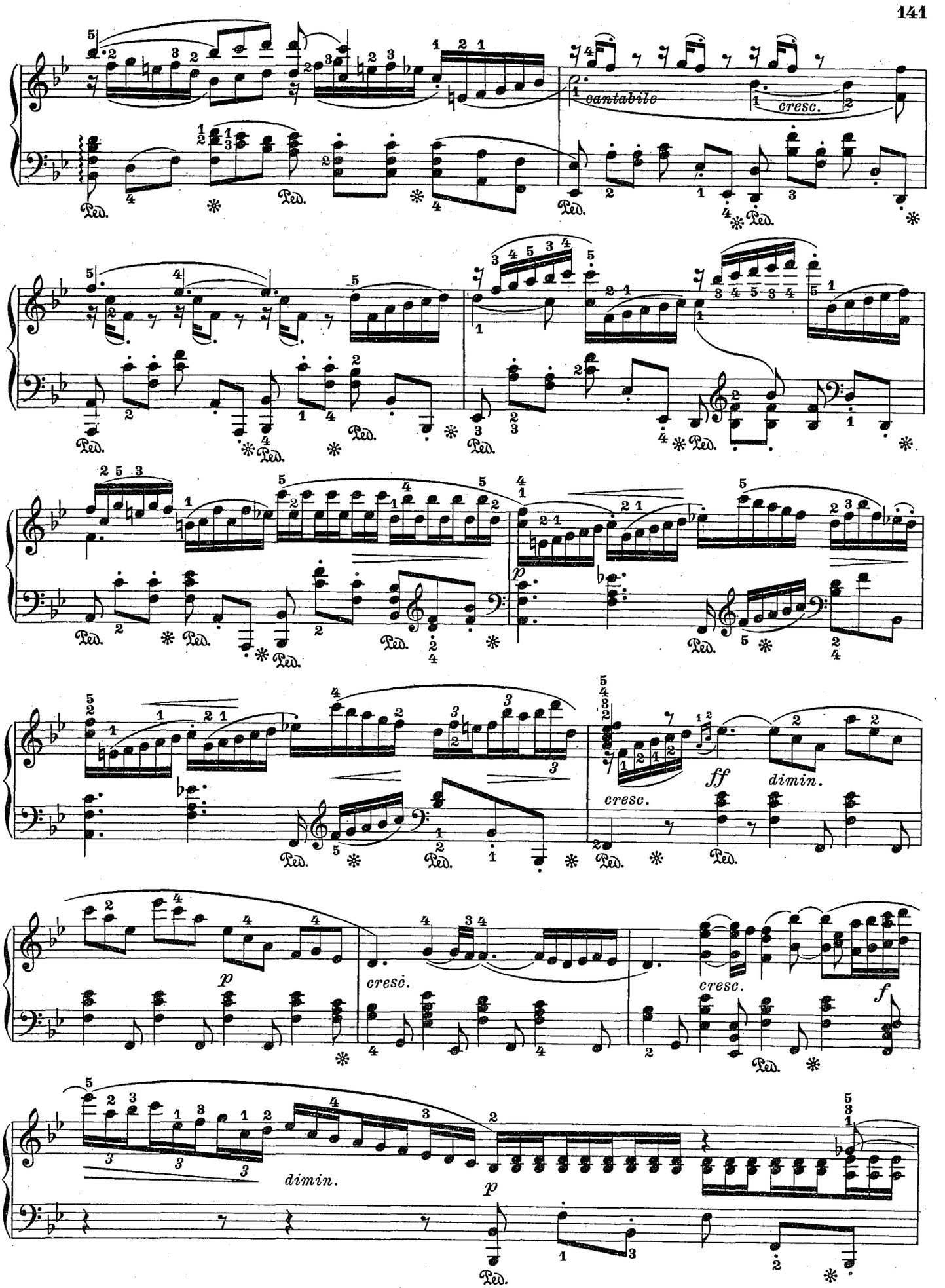
cantabile
cresc.
Ped.
p
cresc.
ff
dimin.
cresc.
f
dimin.
p

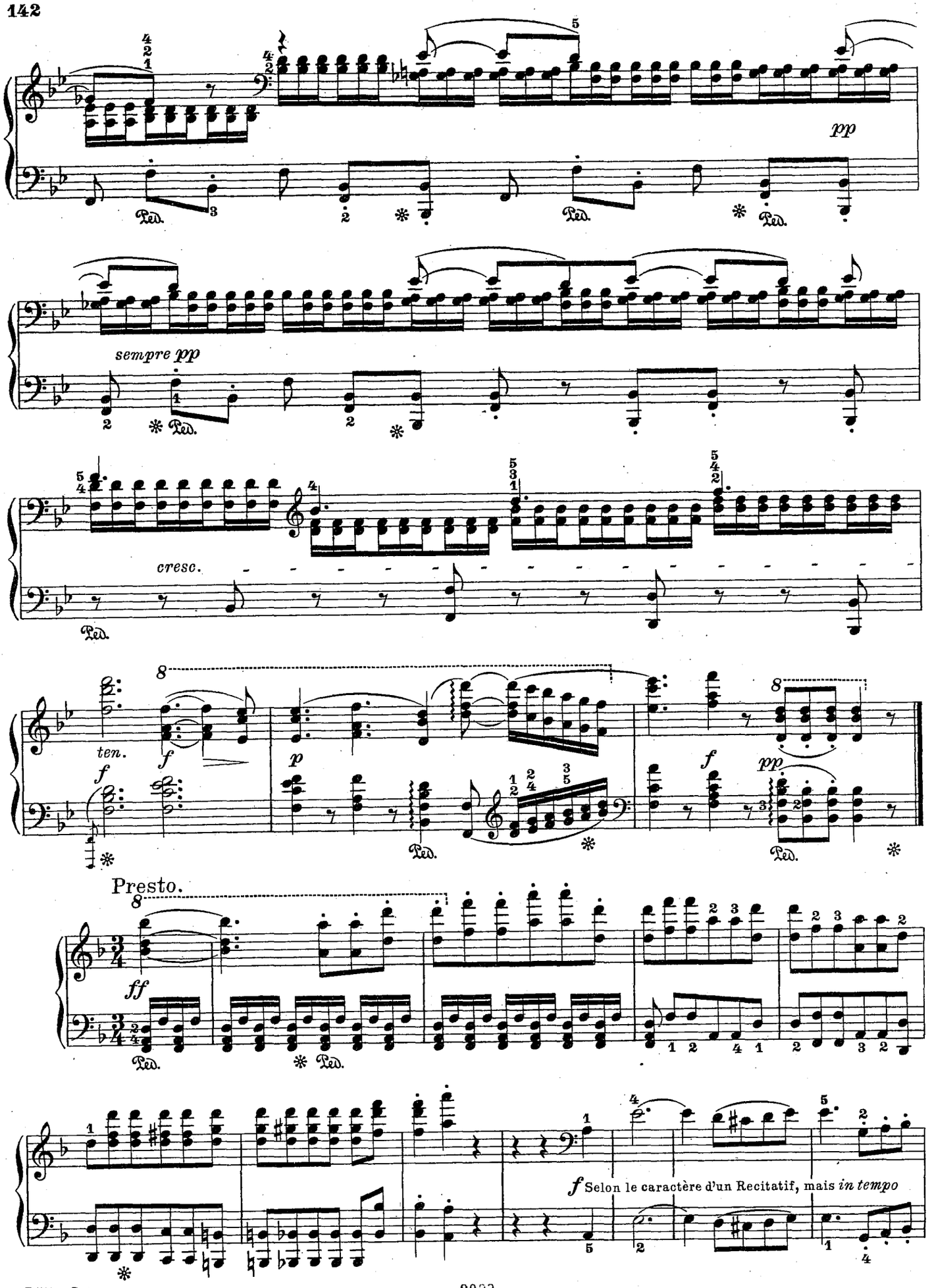
pp
sempre pp
cresc.
ten.
Presto.
ff
f Selon le caractère d'un Recitatif, mais in tempo

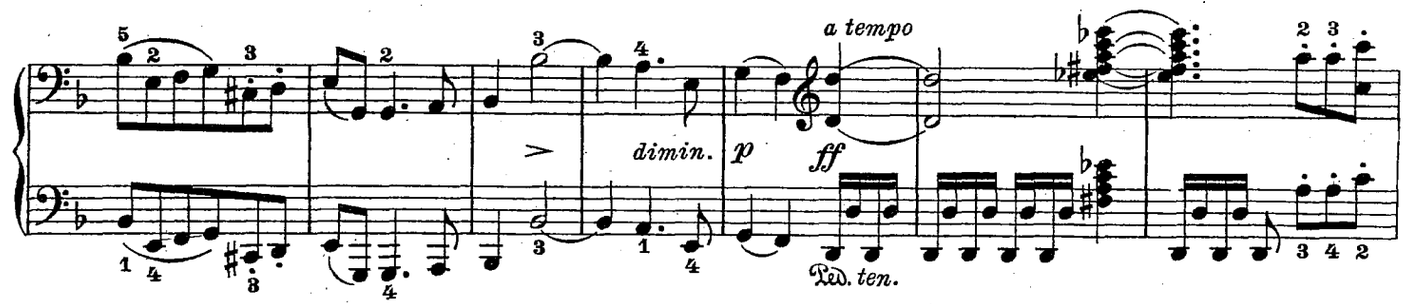

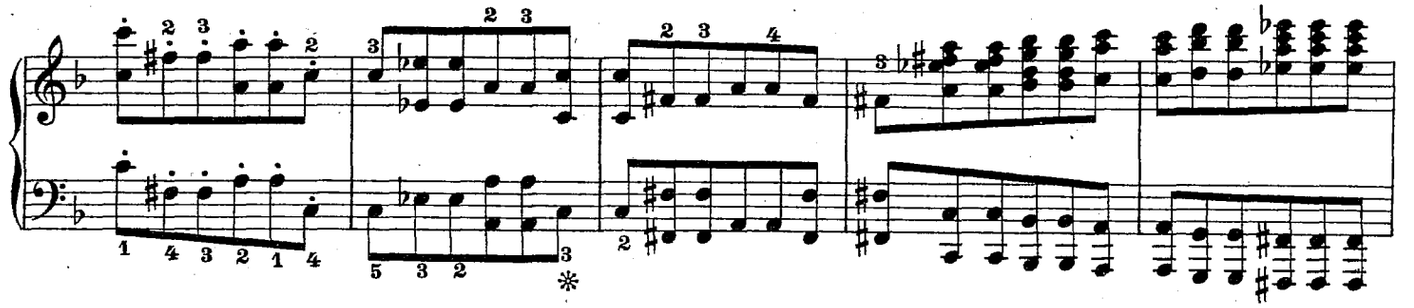

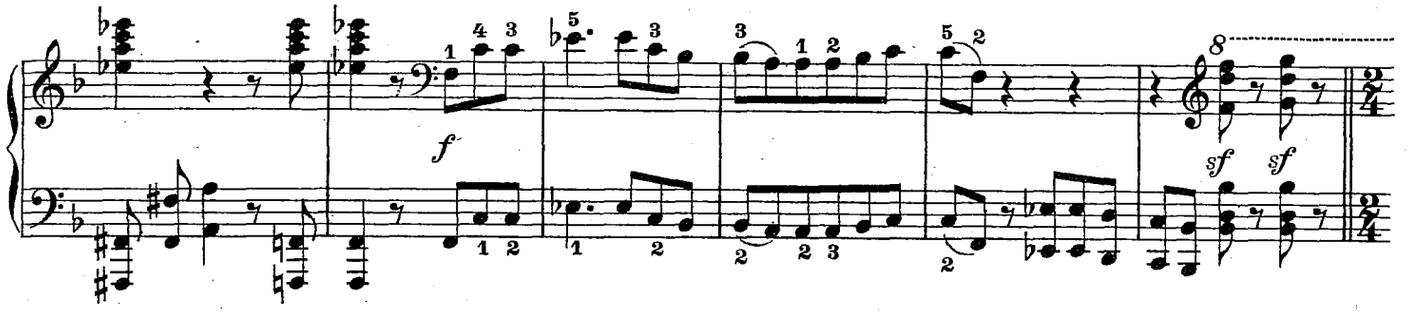

Allegro ma non troppo.

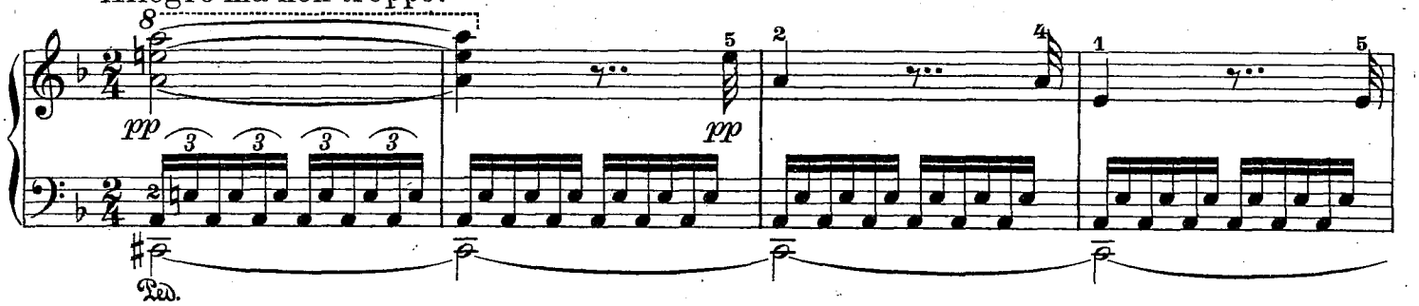

Tempo I.

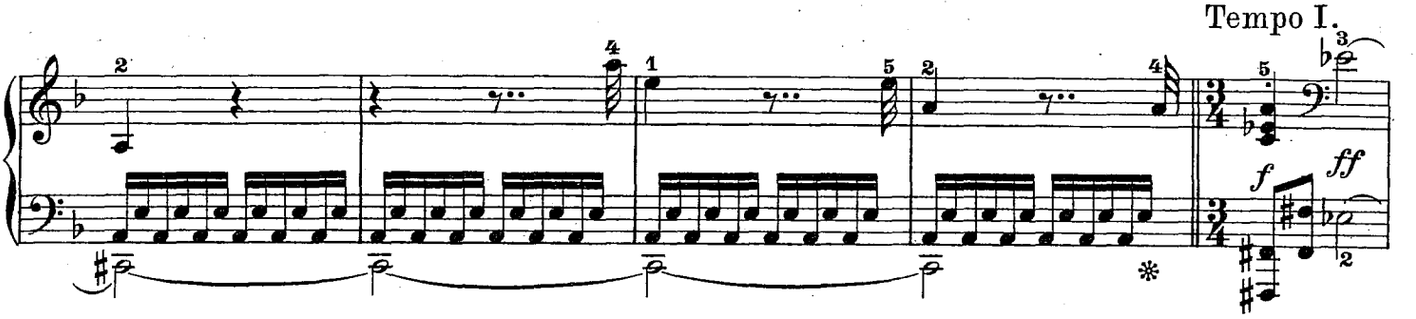

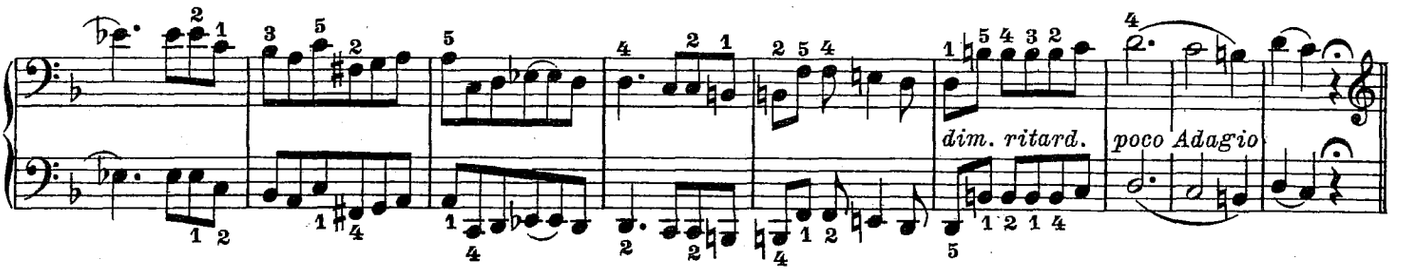

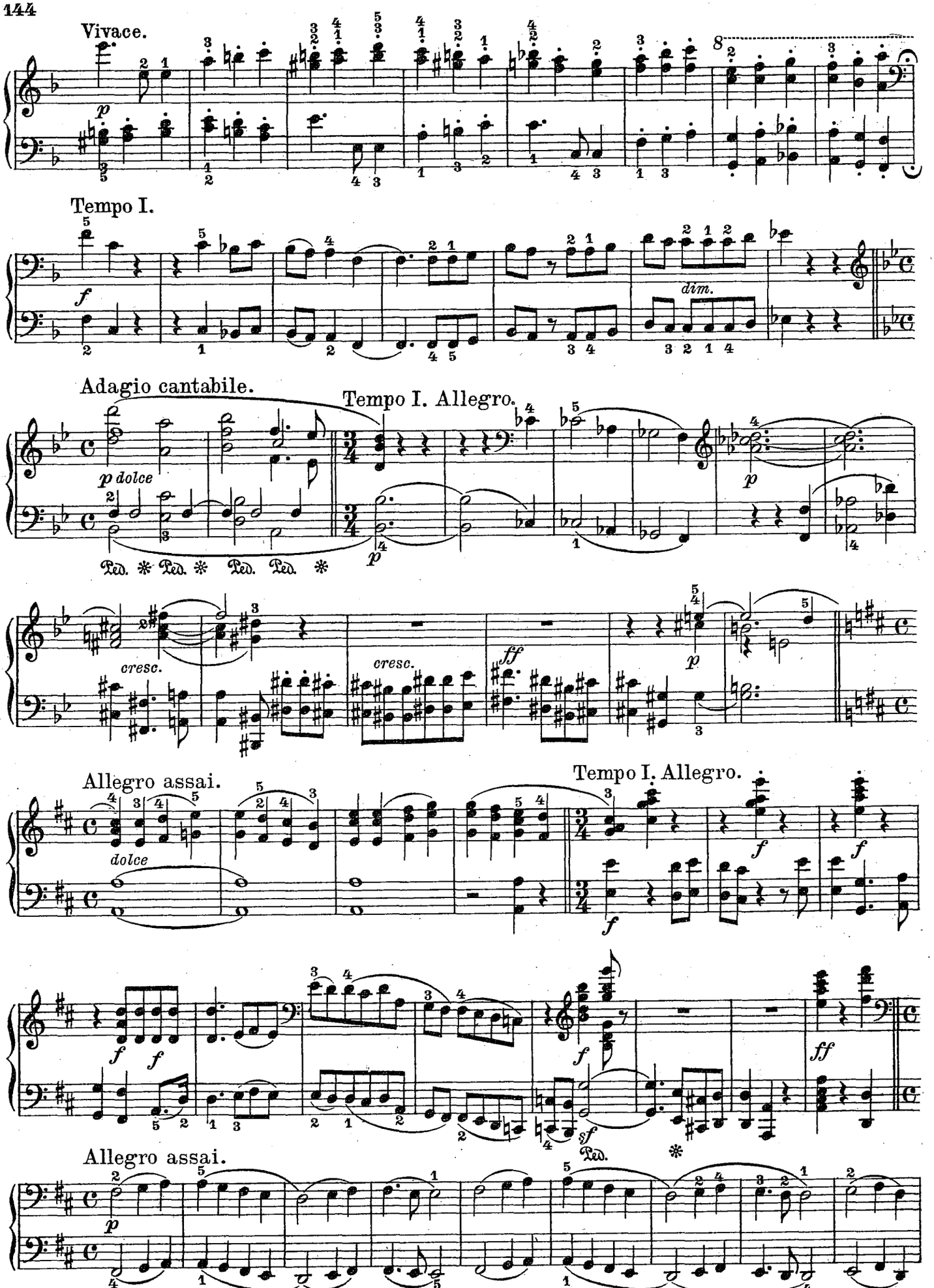
Vivace.
Tempo I.
dim.
Adagio cantabile.
Tempo I. Allegro.
p dolce
Ped. * Ped. * Ped. Ped. *
cresc.
cresc.
ff
Allegro assai.
Tempo I. Allegro.
dolce
sf
Ped.
*
Allegro assai.

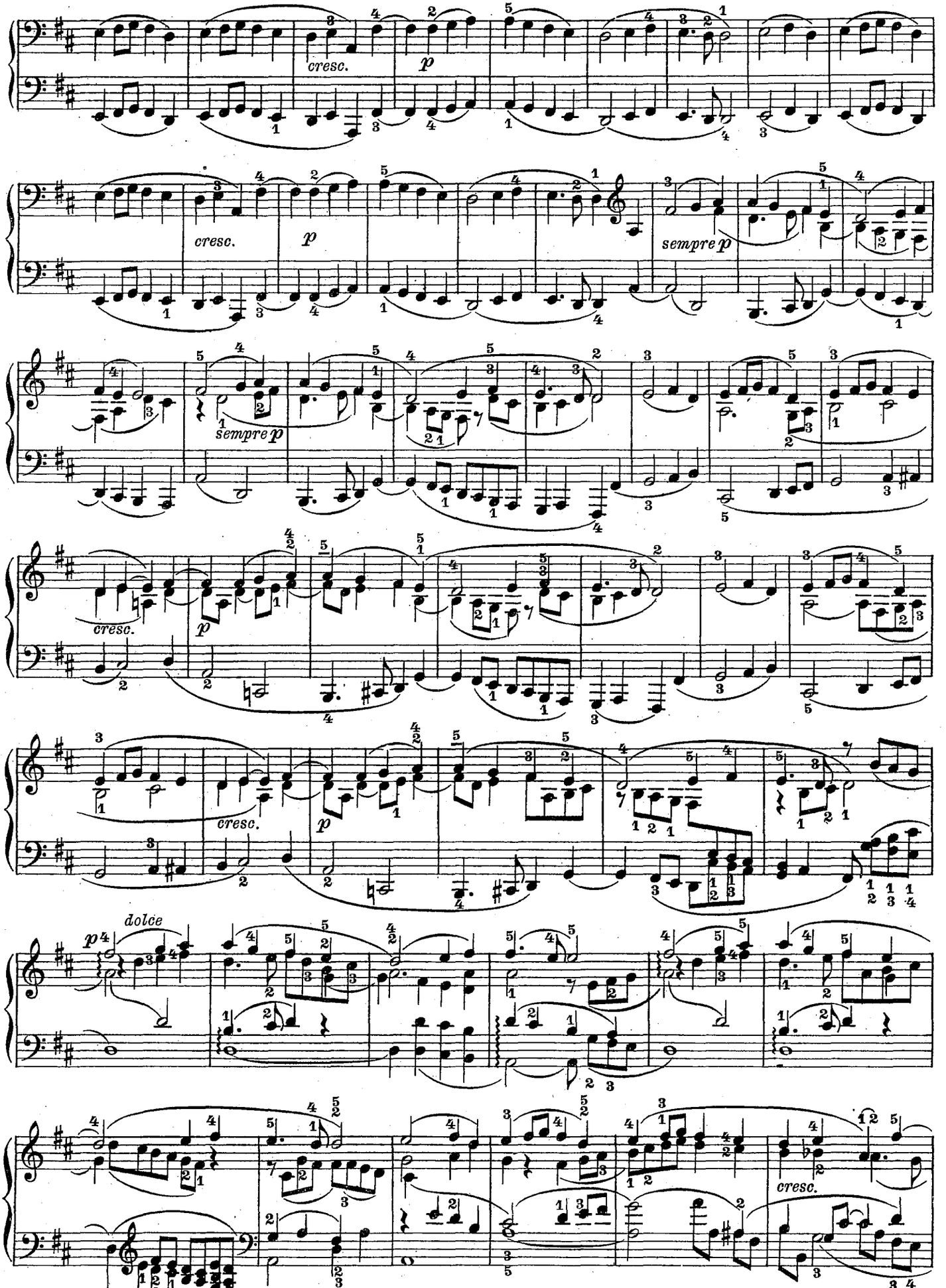
cresc.
p
cresc.
p
sempre p
sempre p
cresc.
p
cresc.
p
dolce
cresc.

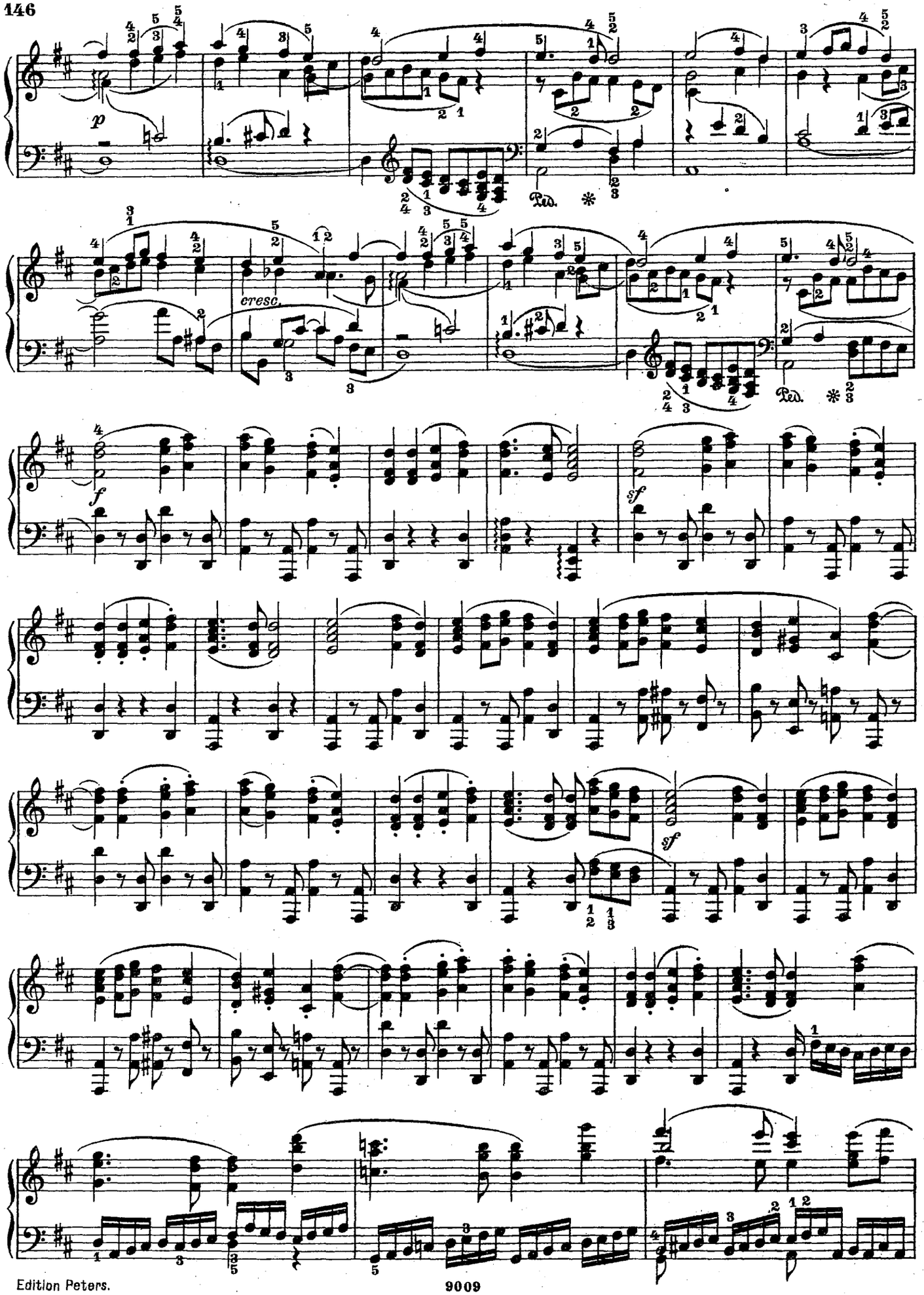
p
Ped.
cresc.
f
sf
sf

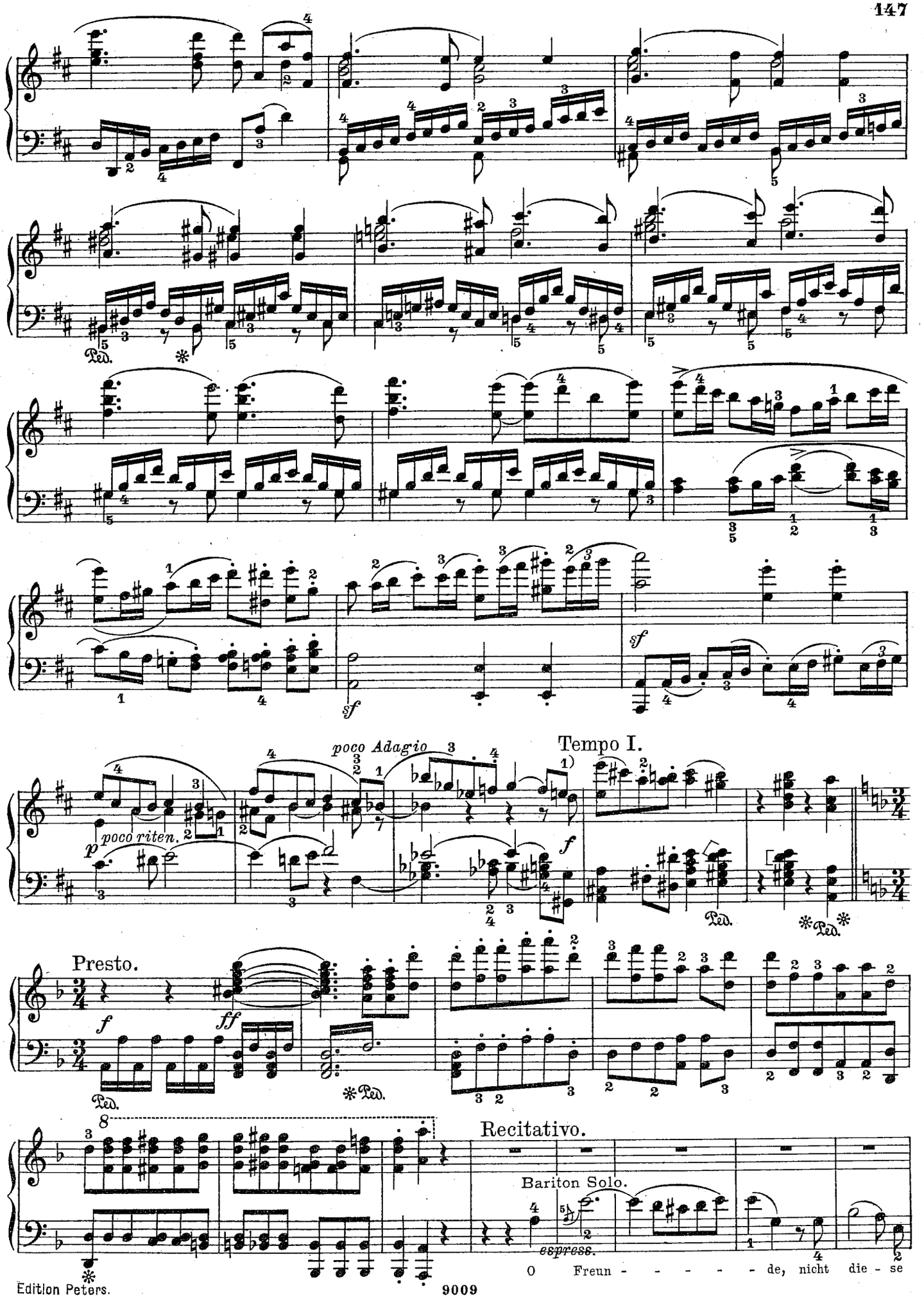
Ped.
sf
poco Adagio
Tempo I.
p
poco riten.
f
Presto.
ff
Recitativo.
Bariton Solo.
espress.
O Freun - - - - - de, nicht die - se

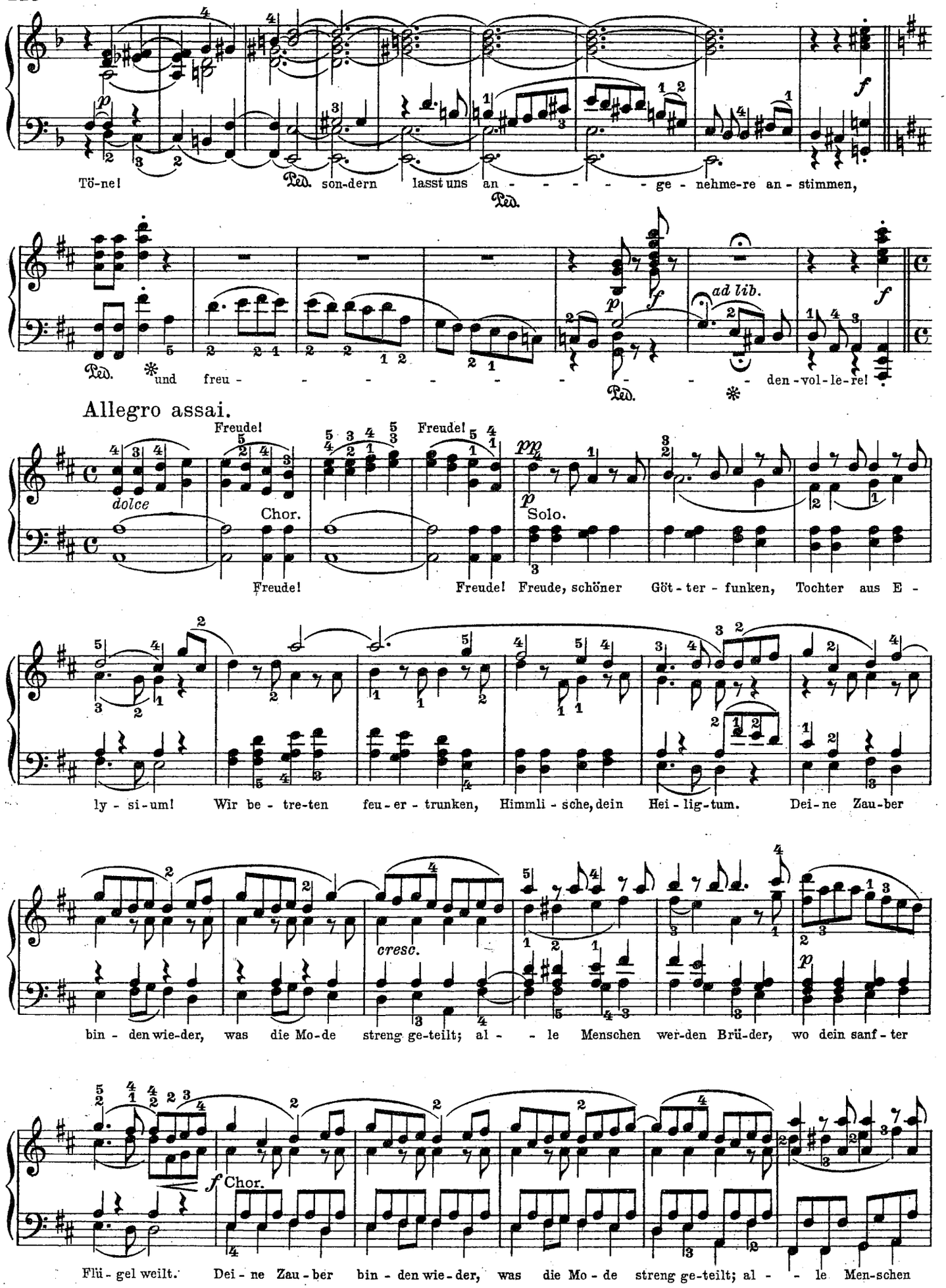
Tö-ne! son-dern lasst uns an - - - - - - ge - nehme-re an - stimmen,
und freu - - - - - - - - - - den - vol - le - re!
Allegro assai.
Freude! Freude! Freude! Freude, schöner Göt - ter - funken, Tochter aus E -
dolce
Chor.
Solo.
ly - si - um! Wir be - tre-ten feu - er - trunken, Himmli - sche, dein Hei - lig - tum. Dei - ne Zau - ber
cresc.
bin - den wie-der, was die Mo - de streng ge-teilt; al - - le Menschen wer-den Brü-der, wo dein sanf - ter
f Chor.
Flü - gel weilt. Dei - ne Zau - ber bin - den wie - der, was die Mo - de streng ge-teilt; al - - le Men-schen

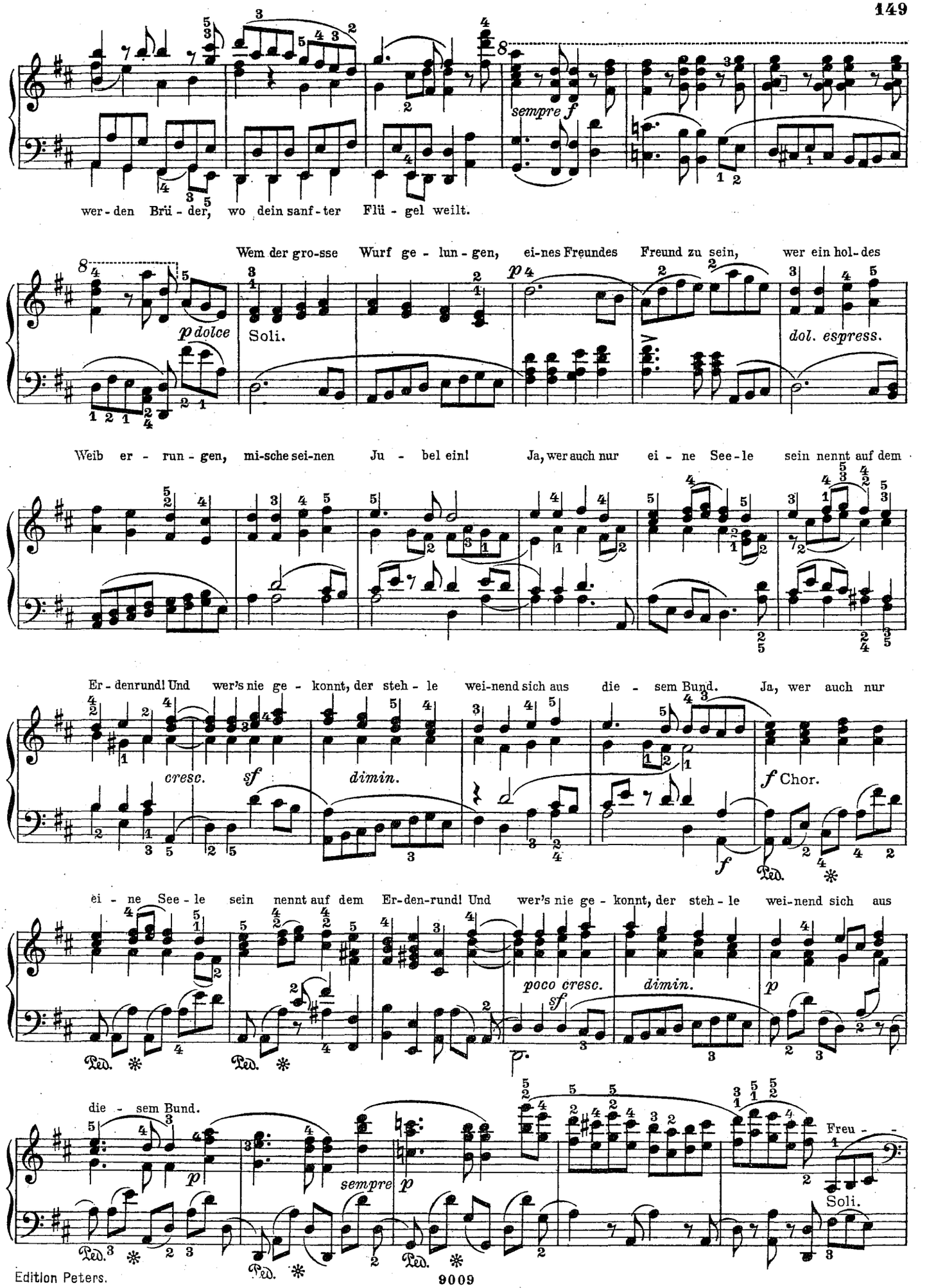
wer - den Brü - der, wo dein sanf - ter Flü - gel weilt.
sempre f
Wem der gro-sse Wurf ge - lun - gen, ei-nes Freundes Freund zu sein, wer ein hol-des
p dolce
Soli.
p
dol. espress.
Weib er - run - gen, mi-sche sei-nen Ju - bel ein! Ja, wer auch nur ei - ne See - le sein nennt auf dem
Er - denrund! Und wer's nie ge - konnt, der steh - le wei-nend sich aus die - sem Bund. Ja, wer auch nur
cresc.
sf
dimin.
f Chor.
f
Ped.
ei - ne See - le sein nennt auf dem Er-den-rund! Und wer's nie ge - konnt, der steh - le wei-nend sich aus
poco cresc.
sf
dimin.
p
Ped.
die - sem Bund.
p
sempre p
Freu - -
Soli.
Ped.

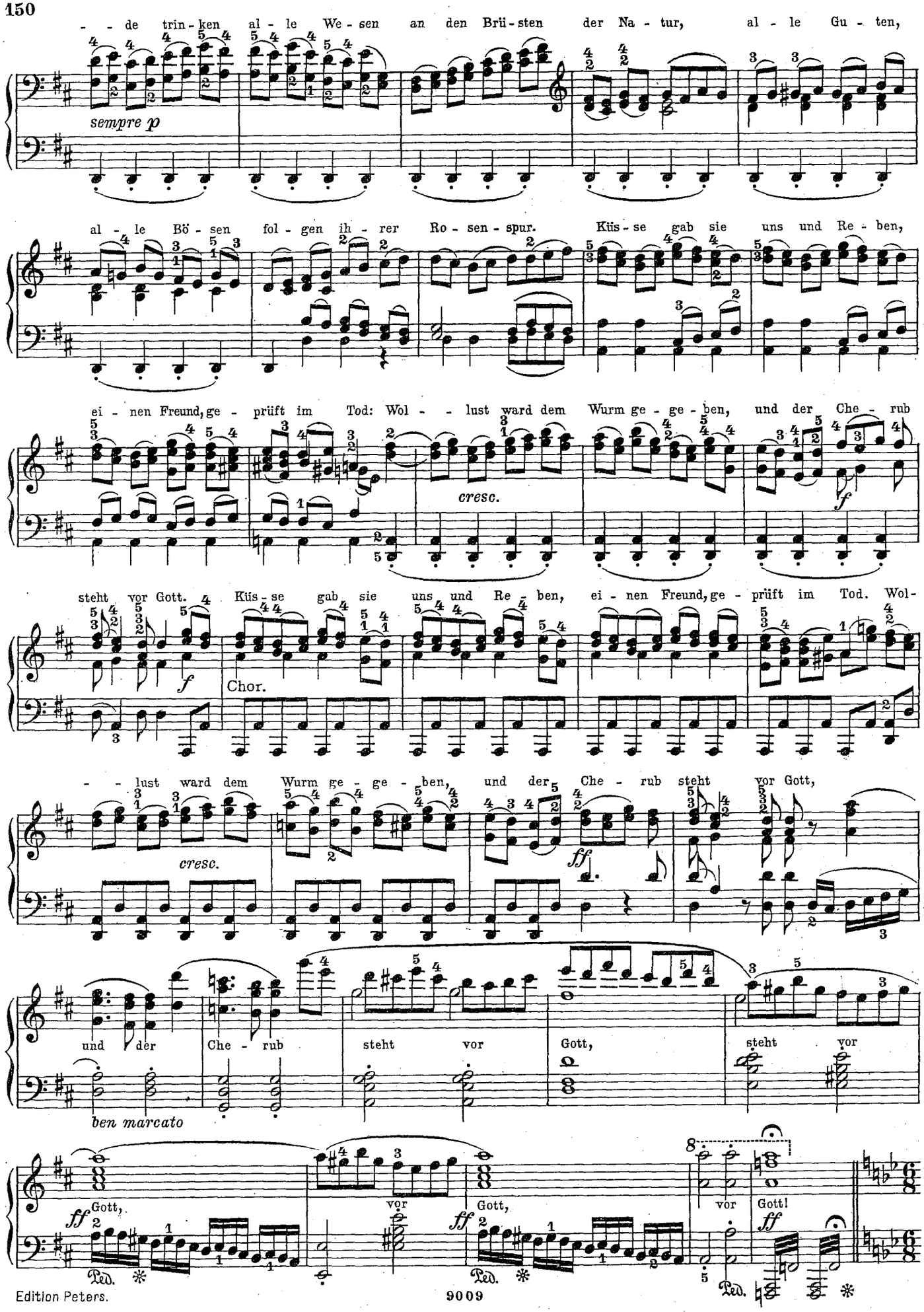
- - de trin - ken al - le We - sen an den Brü - sten der Na - tur, al - le Gu - ten,
sempre p
al - le Bö - sen fol - gen ih - rer Ro - sen - spur. Küs - se gab sie uns und Re - ben,
ei - nen Freund, ge - prüft im Tod: Wol - - lust ward dem Wurm ge - ge - ben, und der Che - rub
cresc.
f
steht vor Gott. Küs - se gab sie uns und Re - ben, ei - nen Freund, ge - prüft im Tod. Wol-
f
Chor.
- - lust ward dem Wurm ge - ge - ben, und der Che - rub steht vor Gott,
cresc.
ff
und der Che - rub steht vor Gott, steht vor
ben marcato
ff Gott, vor Gott, ff vor Gott! ff
Ped. * Ped. * Ped. *

Allegro assai vivace.

Alla marcia.

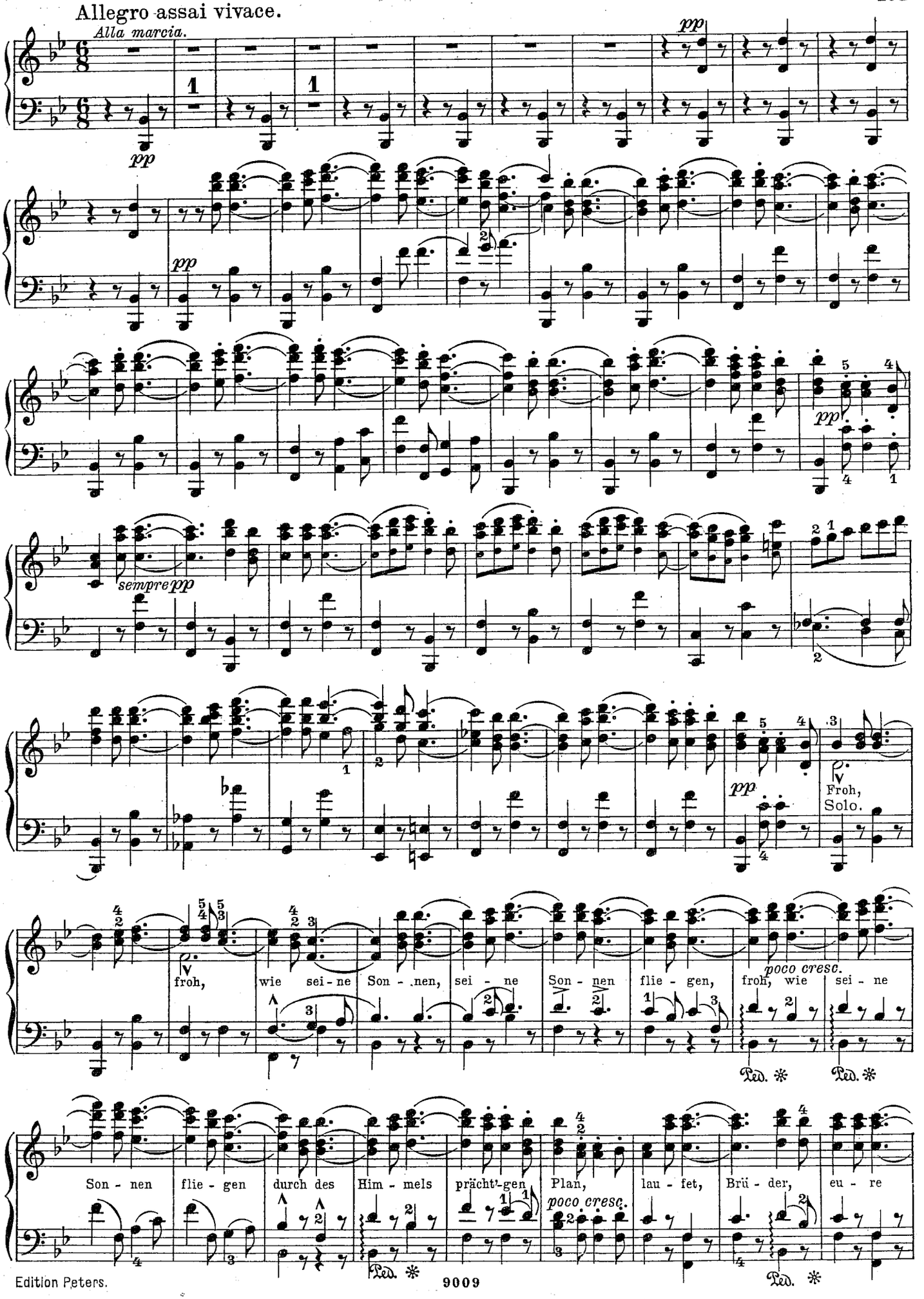

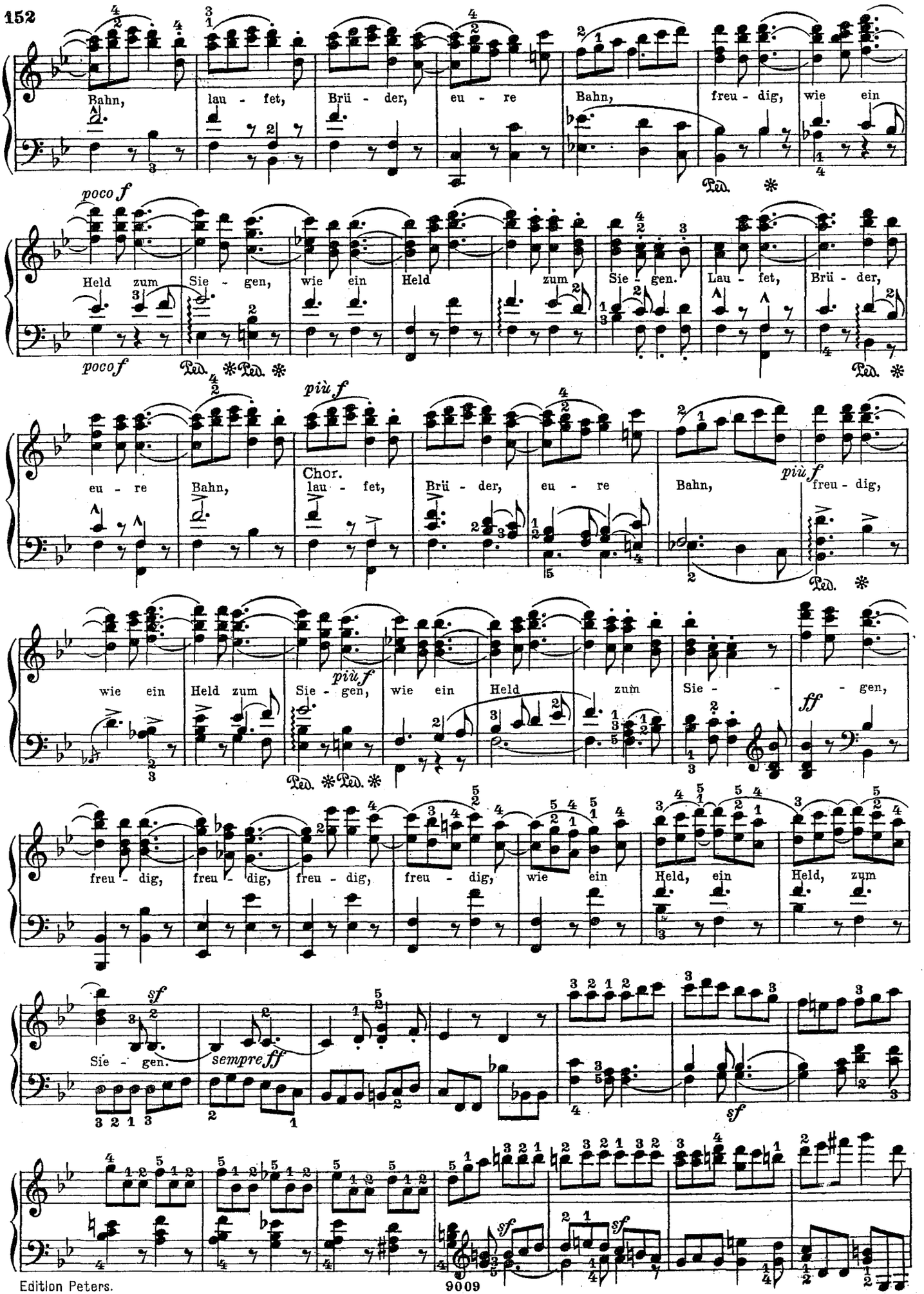
Bahn, lau - fet, Brü - der, eu - re Bahn, freu - dig, wie ein
poco f
Held zum Sie - gen, wie ein Held zum Sie - gen. Lau - fet, Brü - der,
poco f
Ped. * Ped. *
più f
eu - re Bahn, Chor. lau - fet, Brü - der, eu - re Bahn, più f freu - dig,
Ped. *
wie ein Held zum Sie - gen, più f wie ein Held zum Sie - - - gen, ff
Ped. * Ped. *
freu - dig, freu - dig, freu - dig, freu - dig, wie ein Held, ein Held, zum
sf
Sie - gen. sempre ff
sf
sf
sf

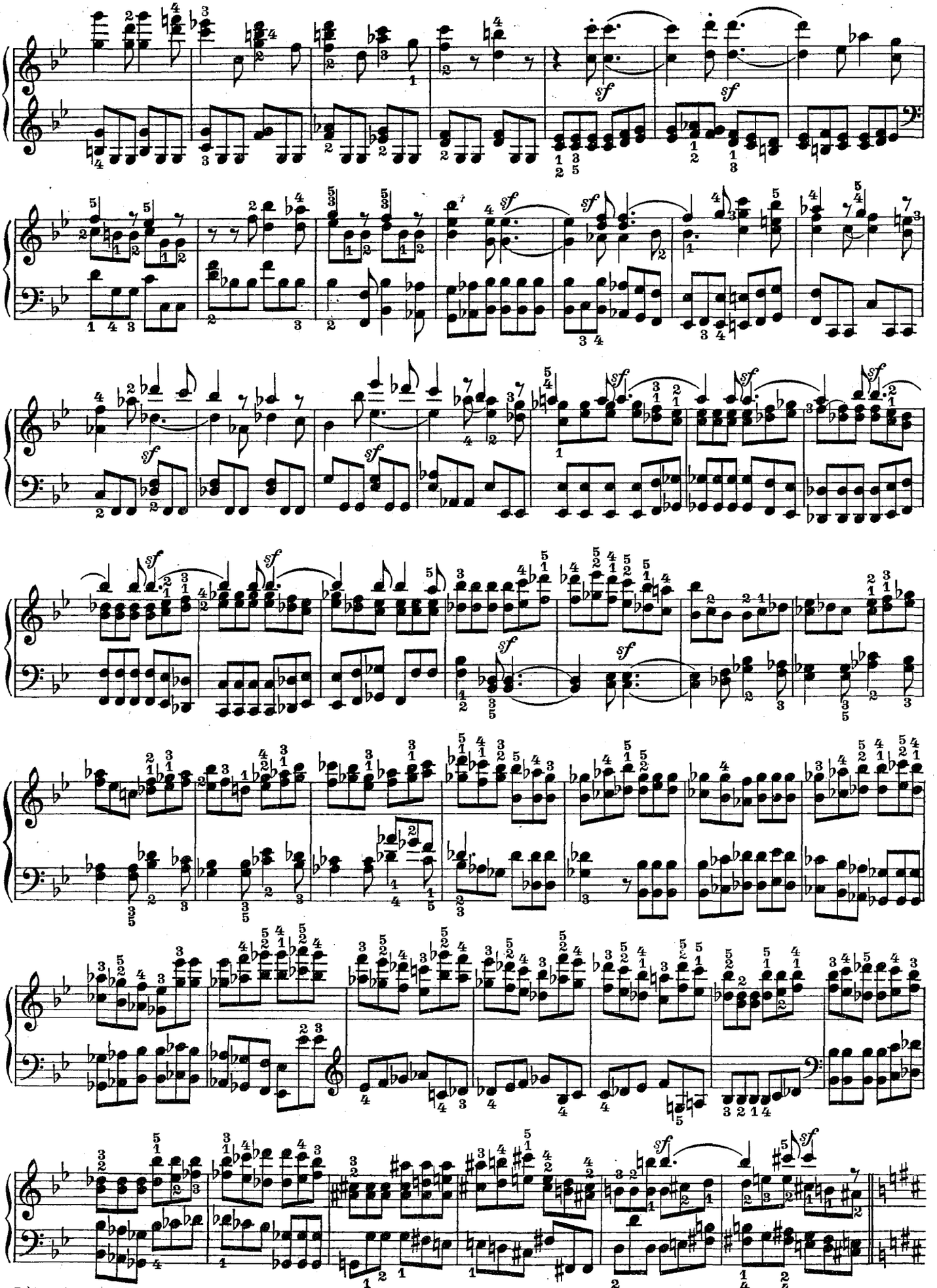

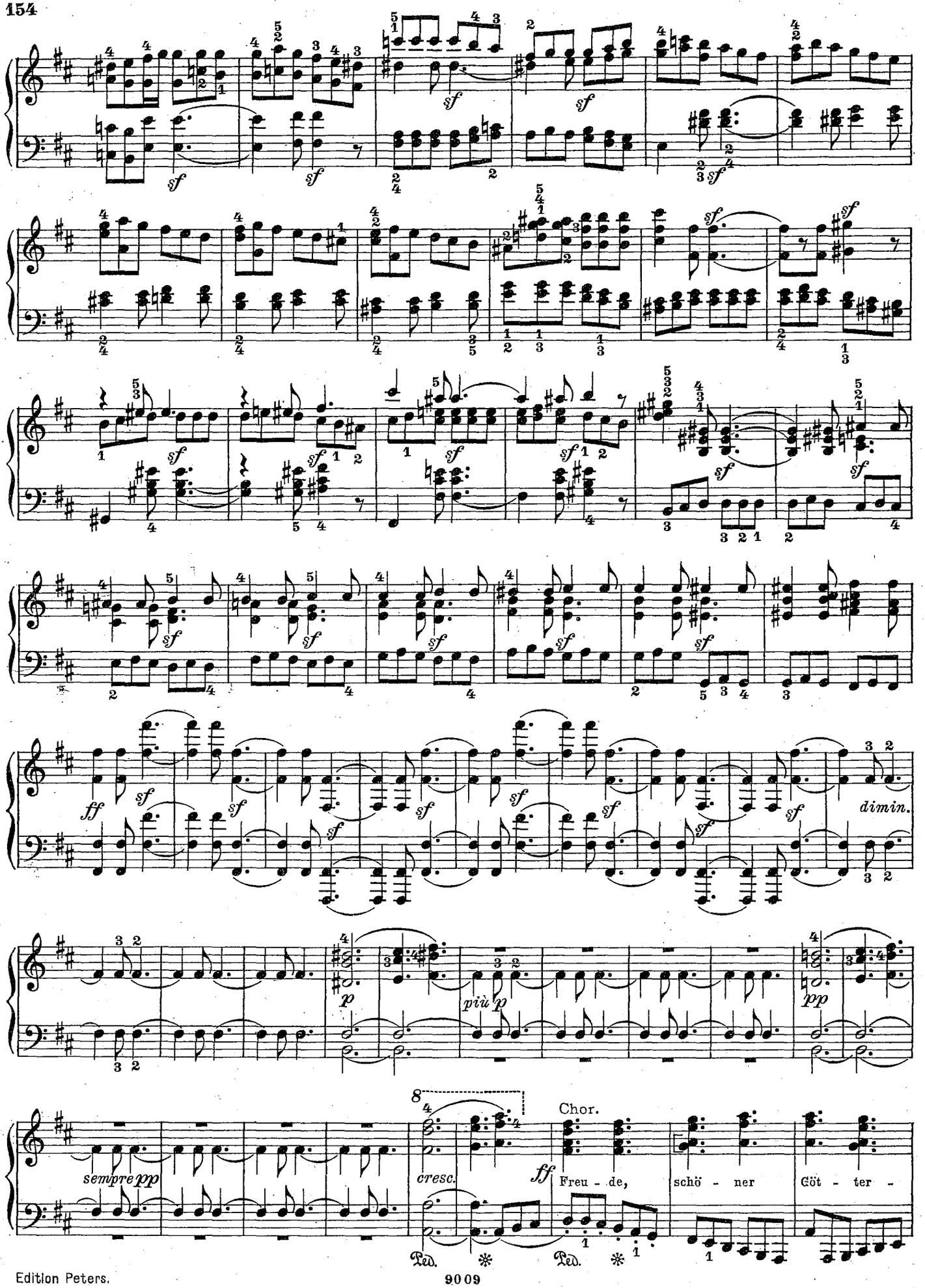
sempre pp
cresc.
Chor.
ff
Freu - de,
schö - ner
Göt - ter -
Ped.
Ped.

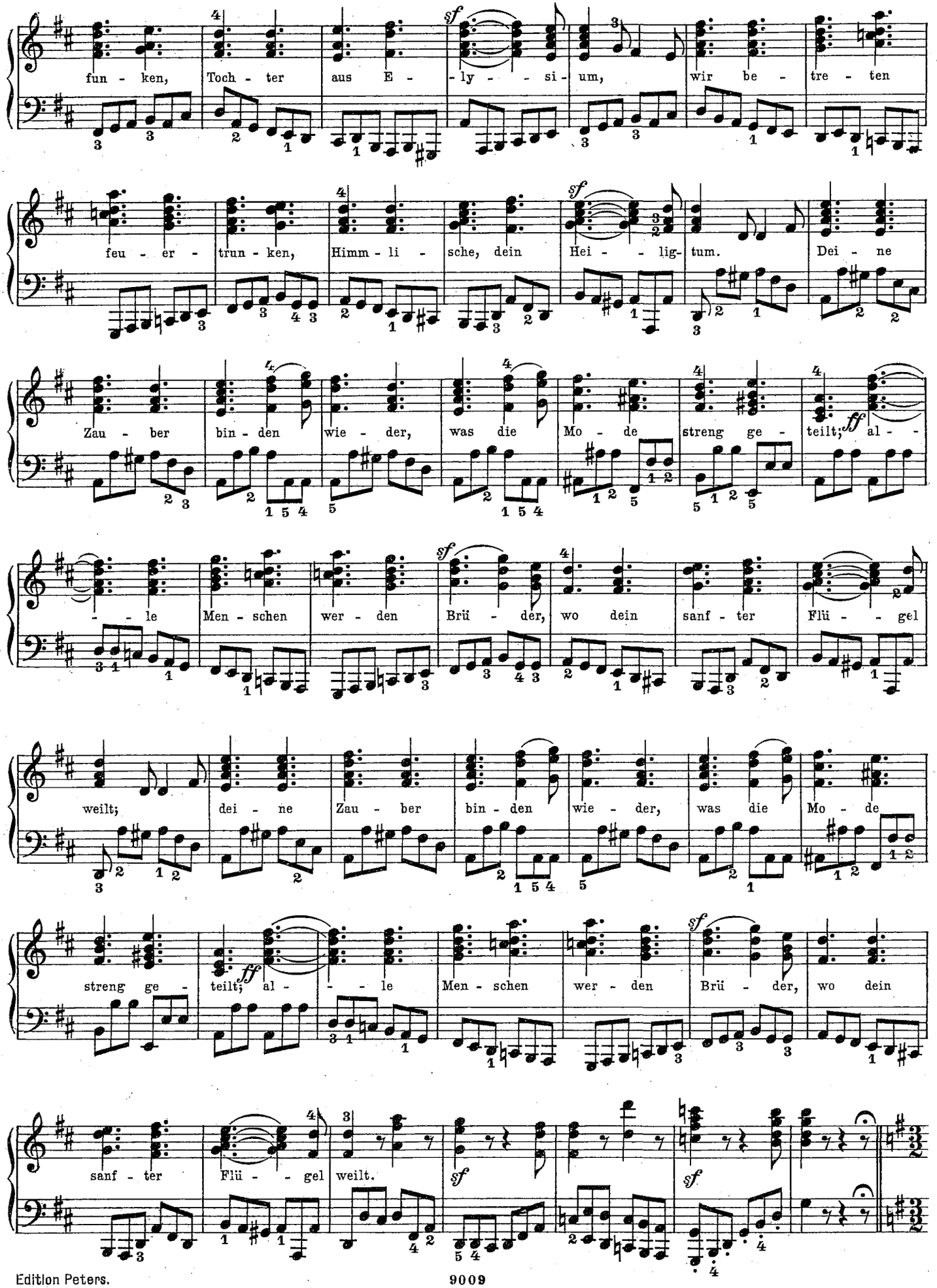
fun - ken, Toch - ter aus E - ly - si - um, wir be - tre - ten
feu - er - trun - ken, Himm - li - sche, dein Hei - lig- tum. Dei - ne
Zau - ber bin - den wie - der, was die Mo - de streng ge - teilt; al -
- le Men - schen wer - den Brü - der, wo dein sanf - ter Flü - gel
weilt; dei - ne Zau - ber bin - den wie - der, was die Mo - de
streng ge - teilt; al - - le Men - schen wer - den Brü - der, wo dein
sanf - ter Flü - gel weilt.

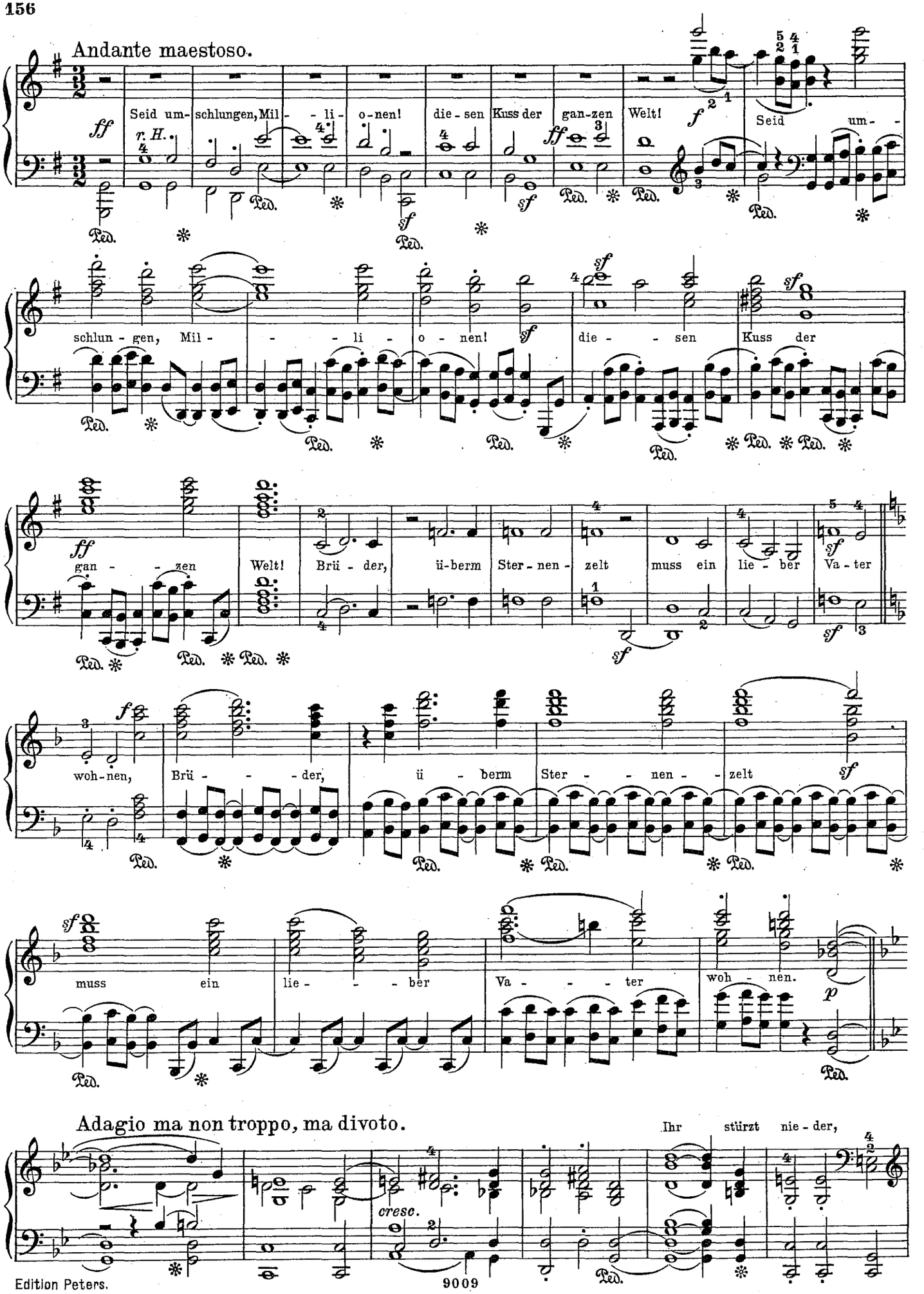
Andante maestoso.
Seid um- schlungen, Mil - - li- o-nen! die-sen Kuss der gan-zen Welt!
Seid um- -
schlun - gen, Mil - - - li - o - nen! die - - sen Kuss der
gan - - zen Welt! Brü - der, ü-berm Ster-nen-zelt muss ein lie - ber Va - ter
woh-nen, Brü - - - der, ü - berm Ster - - nen - - zelt
muss ein lie - - - ber Va - - - - ter woh - nen.
Adagio ma non troppo, ma divoto.
Ihr stürzt nie-der,
cresc.

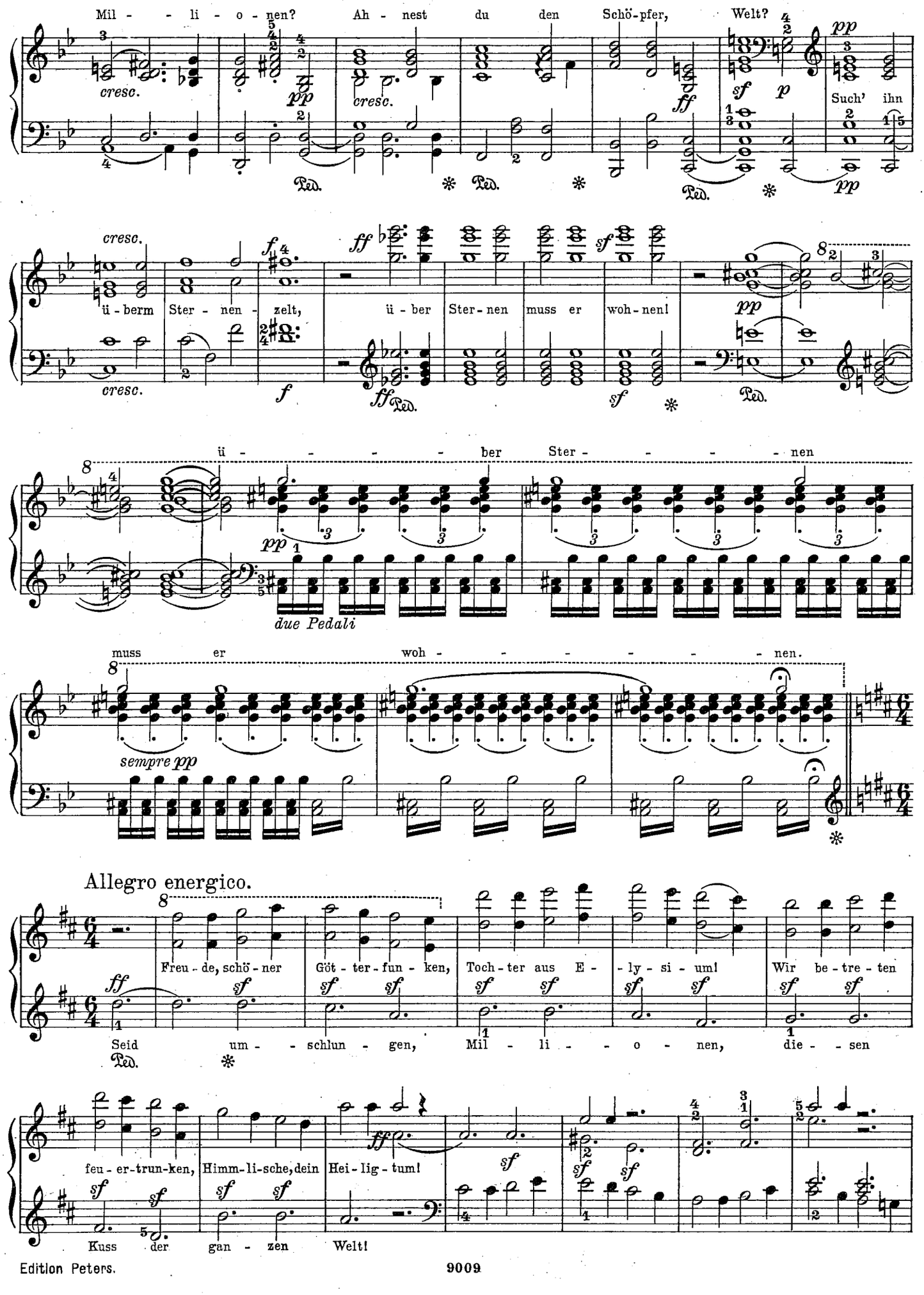
Mil - - li - o - nen?
Ah - nest du den Schö-pfer, Welt?
Such' ihn
cresc.
ü - berm Ster - nen - zelt,
ü - ber Ster - nen muss er woh - nen!
ü - - - - - ber Ster - - - - - nen
due Pedali
muss er woh - - - - - - - nen.
sempre pp
Allegro energico.
Freu - de, schö - ner Göt - ter - fun - ken, Toch - ter aus E - - ly - si - um! Wir be - tre - ten
Seid um - - schlun - gen, Mil - li - - o - nen, die - - sen
feu - er-trun-ken, Himm-li-sche, dein Hei - lig - tum!
Kuss der gan - zen Welt!

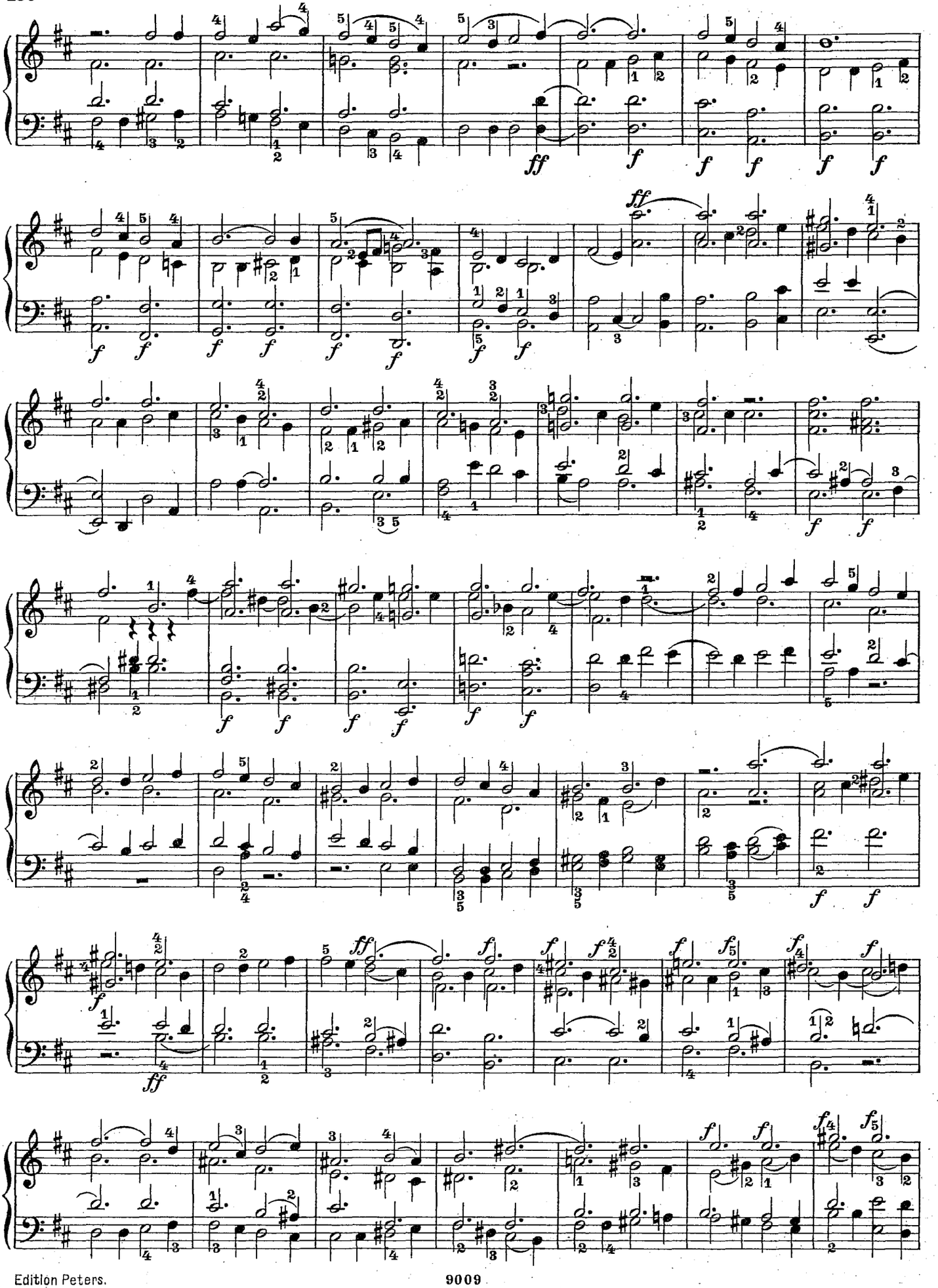

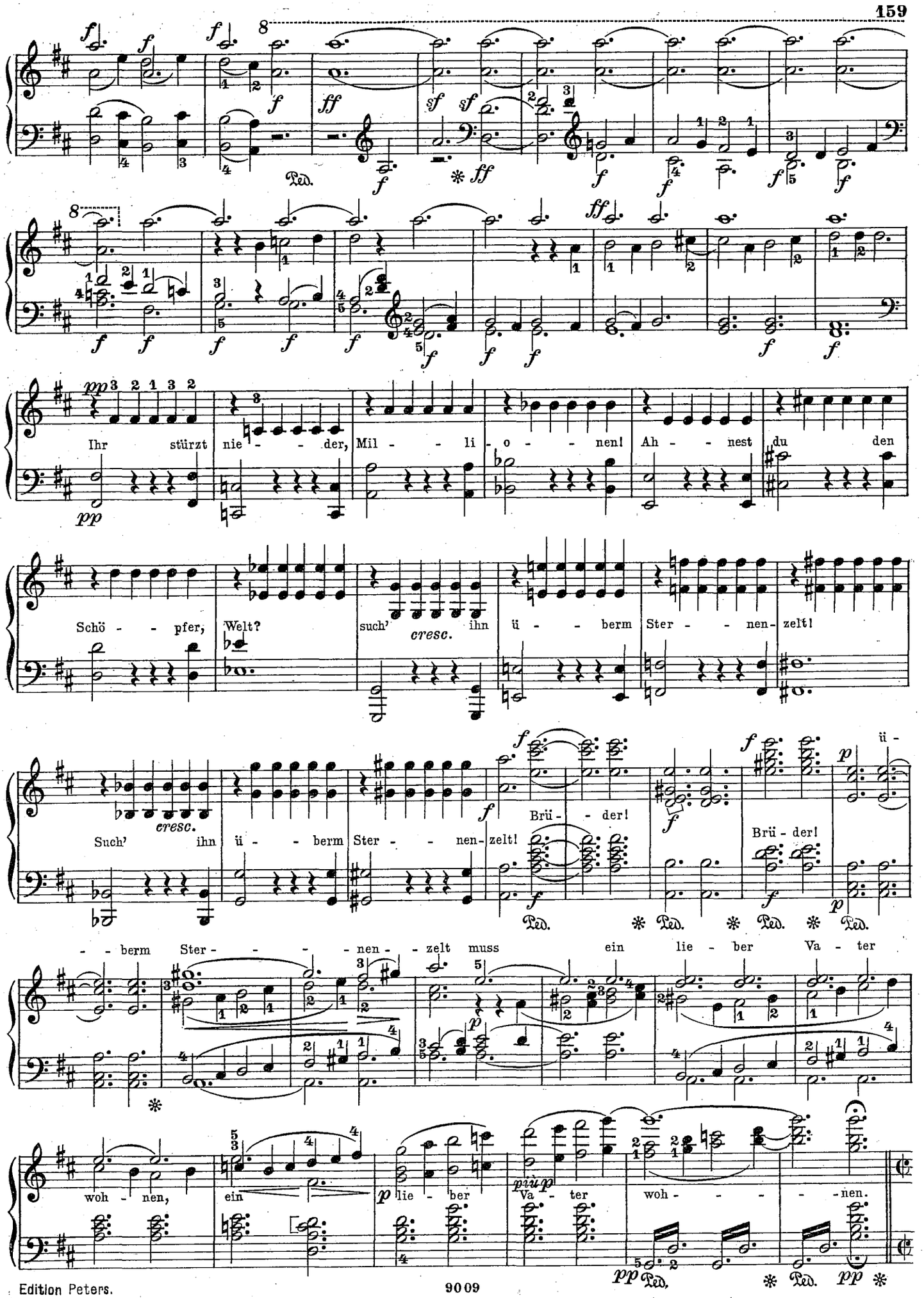
Ihr stürzt nie - - der, Mil - - li - o - - nen! Ah - - nest du den
Schö - - pfer, Welt? such' ihn ü - - berm Ster - - nen - zelt!
cresc.
Such' ihn ü - - berm Ster - - nen - zelt! Brü - der!
Brü - der!
- - berm Ster - - - - nen - zelt muss ein lie - ber Va - ter
woh - nen, ein lie - ber Va - ter woh - - - - nen.
più p
pp

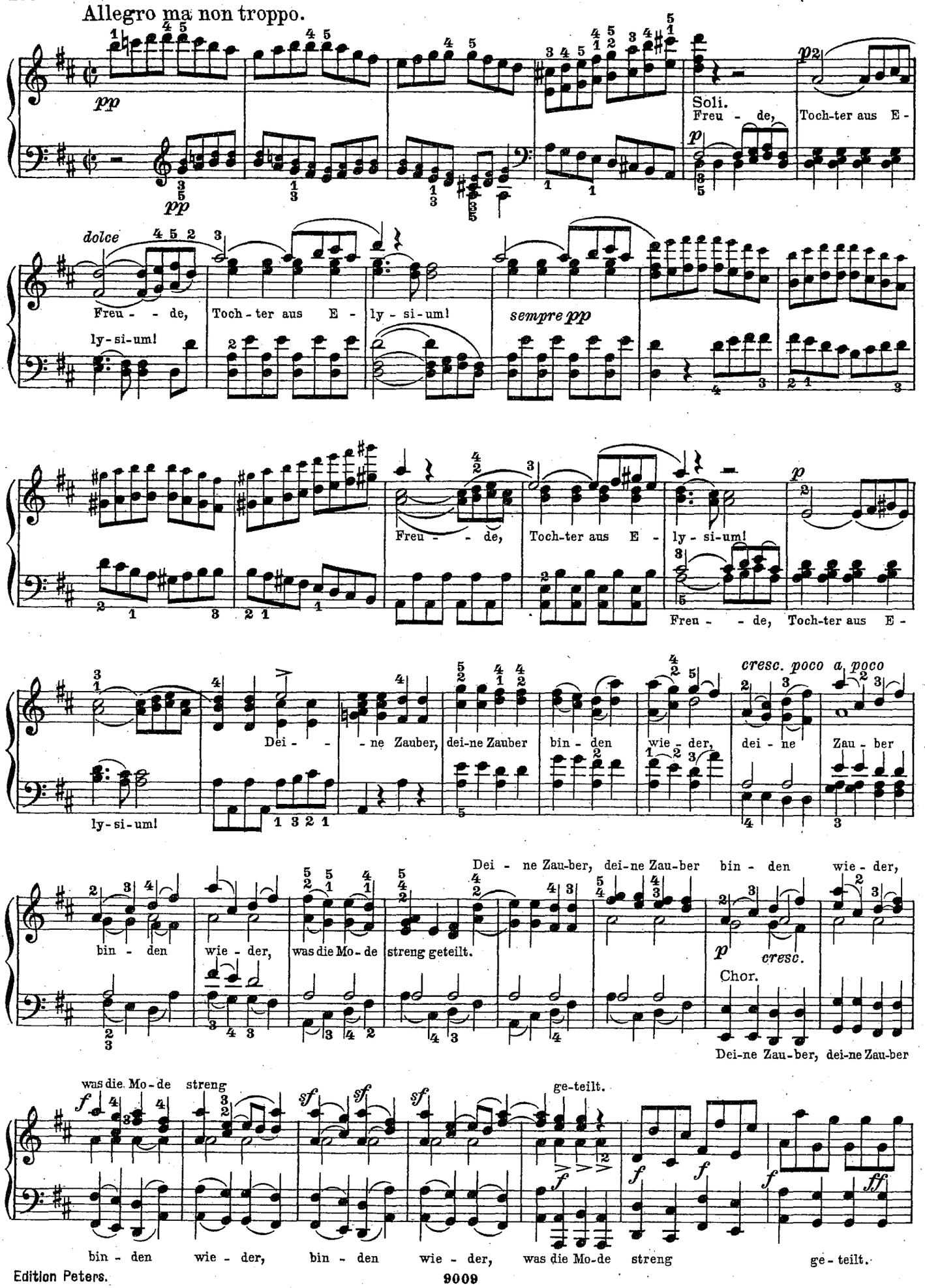
Allegro ma non troppo.
pp
Soli.
Freu - de,
Toch-ter aus E -
dolce
Freu - - de,
Toch-ter aus E -
ly-si-um!
sempre pp
Freu - - de,
Toch-ter aus E -
ly-si-um!
Freu - - de, Toch-ter aus E -
Dei - - - ne Zauber,
dei-ne Zauber
bin - den
wie - der,
cresc. poco a poco
dei - ne
Zau - ber
ly-si-um!
Dei - ne Zau-ber, dei-ne Zau-ber
bin - den
wie - der,
bin - den
wie - der,
was die Mo - de
streng geteilt.
cresc.
Chor.
Dei-ne Zau-ber, dei-ne Zau-ber
was die Mo-de
streng
ge-teilt.
bin - den
wie - der,
bin - den
wie - der,
was die Mo-de
streng
ge - teilt.

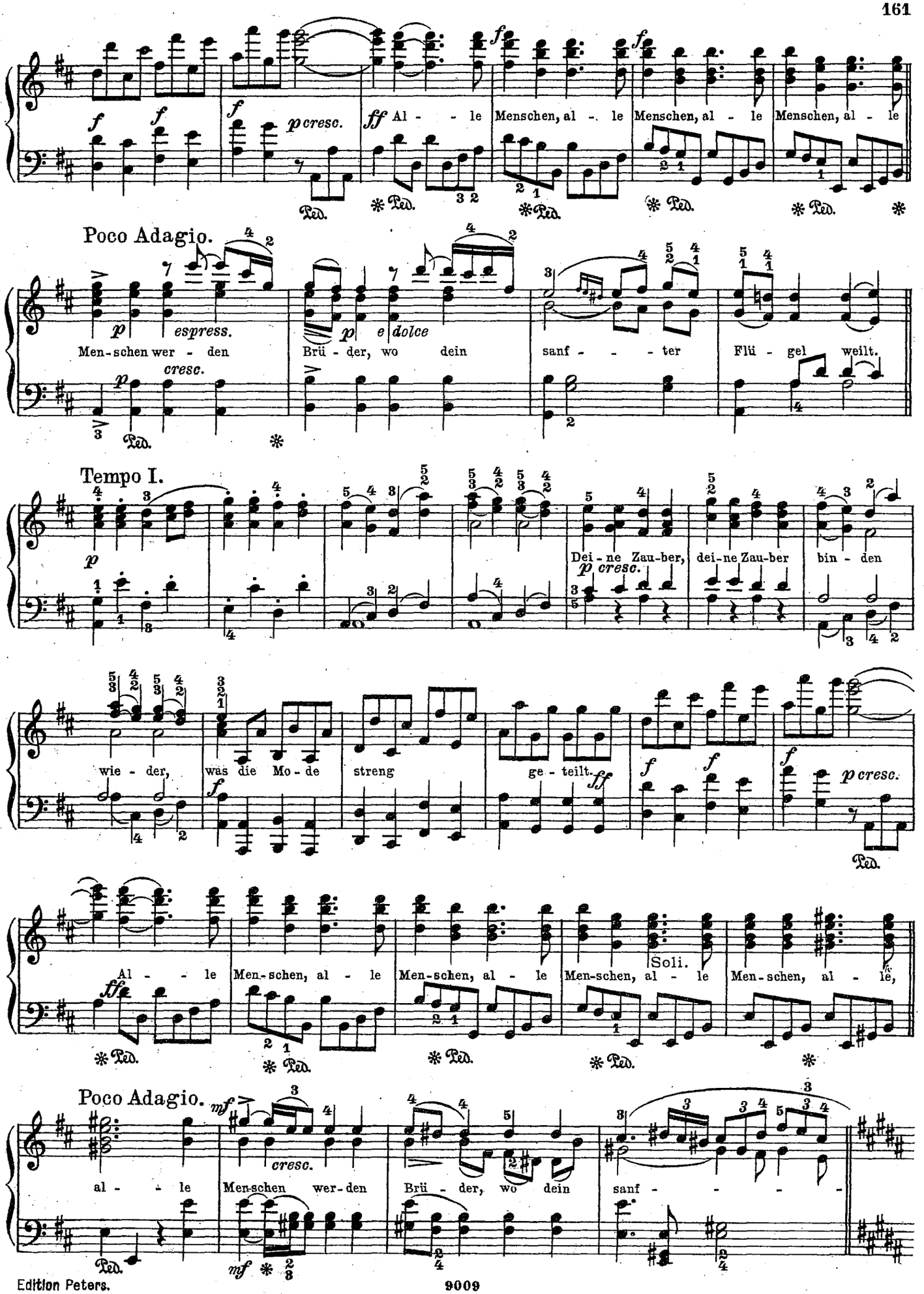
Al - le Menschen, al - le Menschen, al - le Menschen, al - le
Poco Adagio.
Men-schen wer - den Brü - der, wo dein sanf - - - ter Flü - gel weilt.
espress.
e dolce
cresc.
Tempo I.
Dei - ne Zau-ber, dei-ne Zau-ber bin - den
wie - der, was die Mo - de streng ge - teilt.
p cresc.
Al - le Men-schen, al - le Men-schen, al - le Men-schen, al - le Men-schen, al - le,
Soli.
Poco Adagio.
al - le Men-schen wer-den Brü - der, wo dein sanf - - - -
cresc.

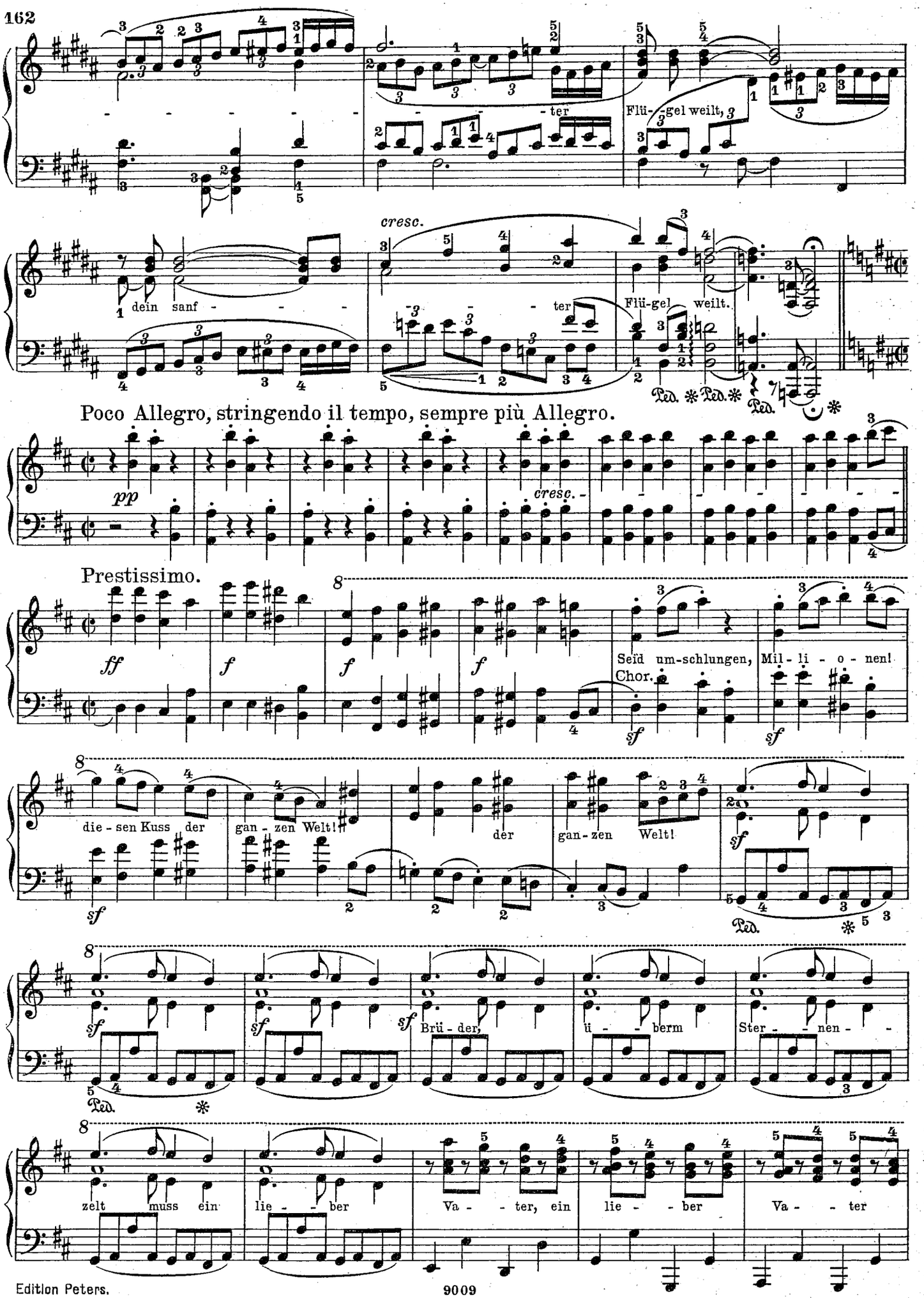
- ter
Flü - gel weilt,
dein sanf - - -
cresc.
- ter
Flü-gel weilt.
Ped. * Ped. * Ped. *
Poco Allegro, stringendo il tempo, sempre più Allegro.
pp
cresc.
Prestissimo.
ff
f
f
f
Seid um-schlungen, Mil - li - o - nen!
Chor.
sf
sf
die - sen Kuss der
gan - zen Welt!
der
gan - zen Welt!
sf
Ped. * 5 3
sf
sf
sf
Brü - der,
ü - - berm
Ster - - nen - -
Ped. *
zelt muss ein
lie - - ber
Va - - ter, ein
lie - - ber
Va - - ter

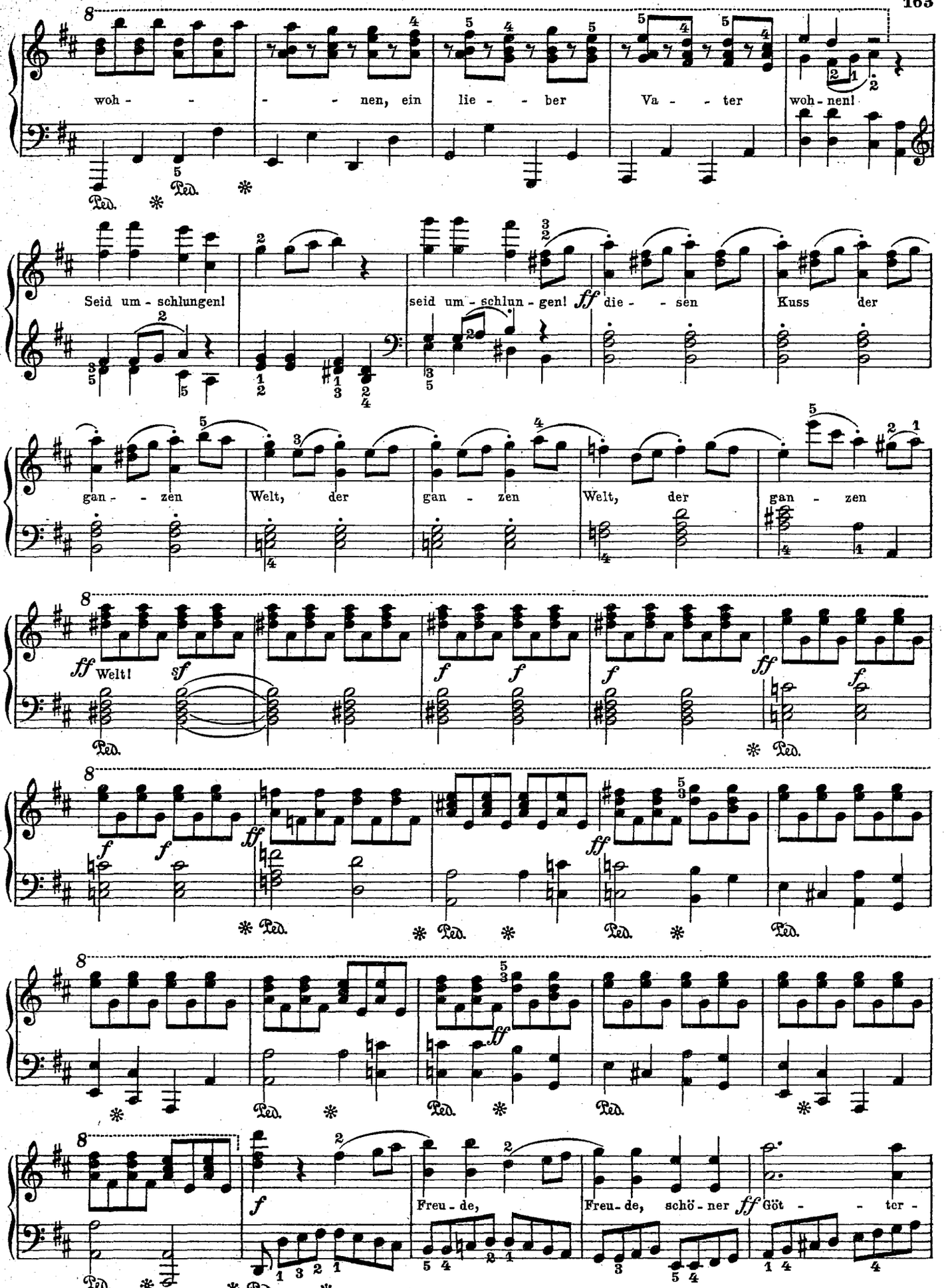
woh - - - - nen, ein lie - - ber Va - - ter woh - nen!
Seid um - schlungen!
seid um - schlun - gen! ff die - - sen Kuss der
gan - - zen Welt, der gan - zen Welt, der gan - zen
ff Welt! sf
f f f ff f
ff ff ff
f
Freu - de, Freu - de, schö - ner ff Göt - - ter -
Ped.

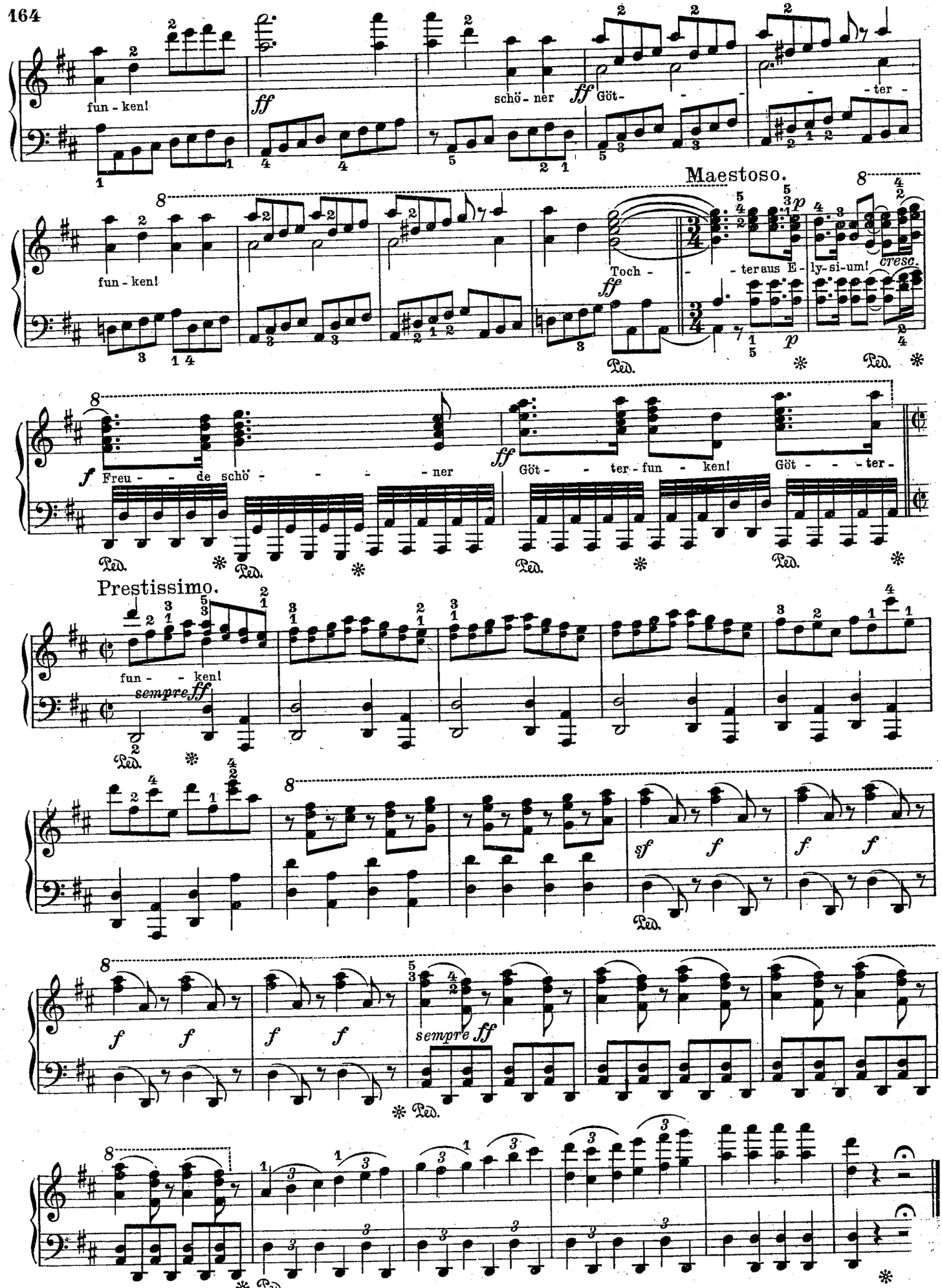
fun - ken!
ff
schö - ner
ff Göt-
- ter -
Maestoso.
fun - ken!
Toch -
- ter aus E - ly - si - um!
cresc.
f Freu - - de schö - - - - ner
ff Göt - - ter - fun - ken!
Göt - - - ter -
Prestissimo.
fun - - ken!
sempre ff
sf f
f f
f f
sempre ff
Ped.