

Schirmer's Library of Musical
Classics

Vols. 400, 401

WILLIAM STERNDALE BENNETT

SELECTED PIECES

FOR

PIANOFORTE

IN

TWO VOLUMES

EDITED AND FINGERED BY

KARL KLAUSER

AND

WM. SCHARFENBERG

VOLUME I CONTAINS A
BIOGRAPHICAL SKETCH OF THE AUTHOR BY
W. J. HENDERSON

NEW YORK: G. SCHIRMER

1897

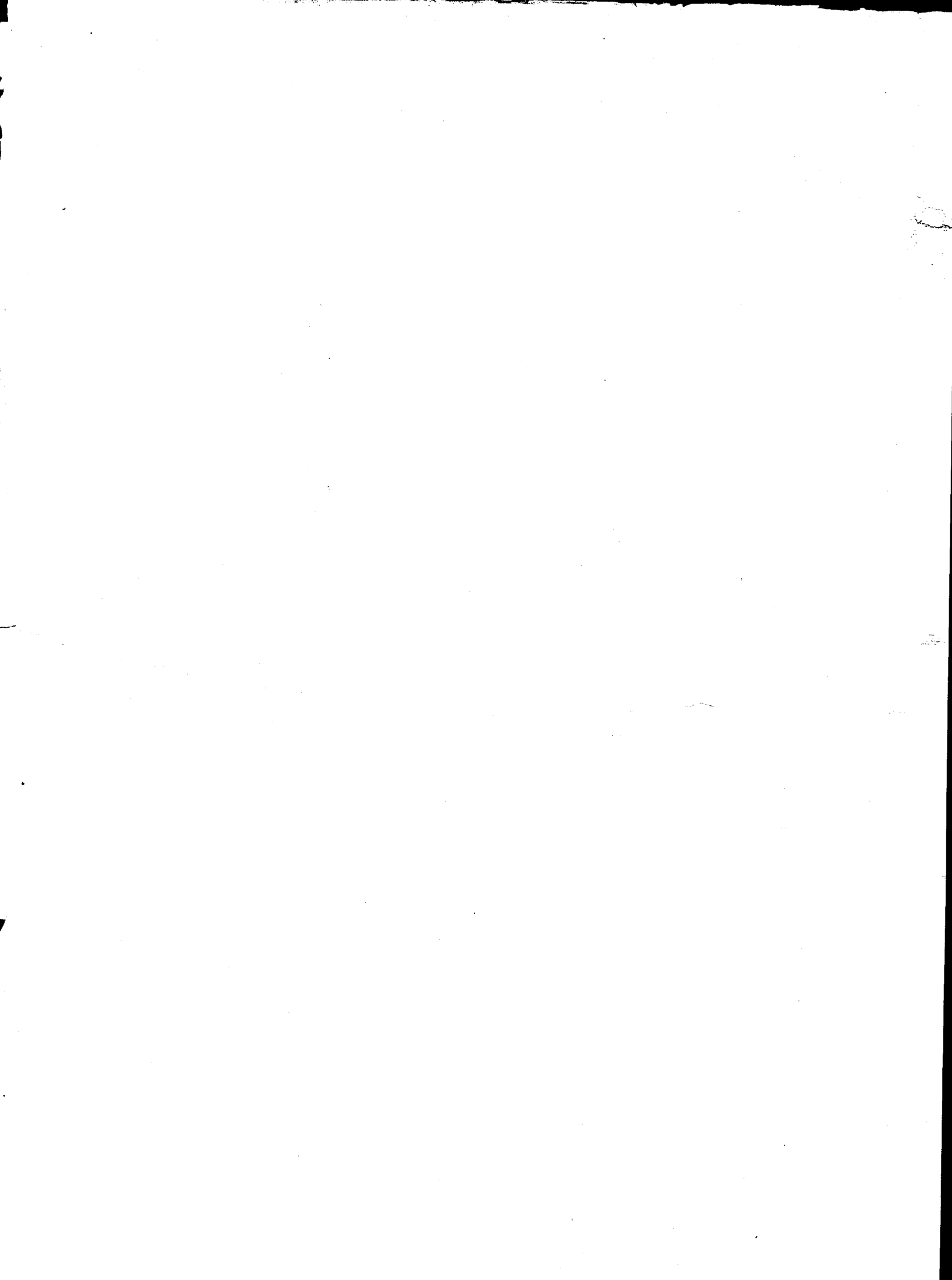

CONTENTS

	PAGE
Capriccio. Op. 28, No. 3	10
Geneviève. Romance	41
Introduction et Pastorale. Op. 28, No. 1	2
L'Amabile. Étude caractéristique. Op. 29, No. 1	14
L'Appassionata. Étude caractéristique. Op. 29, No. 2	19
Minuetto espressivo. Op. 35	29
"Pas triste, pas gai". Rondo. Op. 34	23
Rondeau à la Polonaise. Op. 37	34
Rondino. Op. 28, No. 2	6

2 1 4 5 2 4 1 5 3 5

sf *cresc.*

dim. *sostenuto*

cresc. *dim*

p *cresc.* *tranquillo*

p *pp* *cresc.*

Ped * Ped * Ped * Ped

legato *calando*

ten. *p* *pp leggero* *sf.*

legato sempre

e dim. *pp* *con*

grazia

crese.

f

Rondino.

W. ST. BENNETT. Op. 28, No. 2.

Moderato e grazioso.

Piano.

Capriccio.

W. ST. BENNETT. Op. 28, No 3.

Allegro scherzo.

Piano.

p sempre stacc.

1. 2.

p *amoroso.*

sostenuto.

p stacc.

cresc.

dim. *p*

cresc. *dim.* *sf*

pp
Ped. * Ped. * Ped. * Ped. * Ped. * Ped. *

ten.
f p ff
Ped. * Ped. *

f e legato
ten.
Ped. *

sf sf
1. 2.
dim.
Ped. *

p amoroso
cresc.
Ped. *

dim.
p stacc.

pp

1 2 3 4

1 2 3 5 2 3

5 3 2 1 1 1 1 1

pp

f

Ra * Ra * Ra *

p *f* *ff* *dim.*

Ra * Ra * Ra *

p *cresc.* *f* *f*

L'Amabile. Etude caractéristique.

Andante espressivo.

W. ST. BENNETT. Op. 29, No 1.

ten.

cresc.

molto espress.

cresc.

tranquillo

8 5 5 4

7 2

♯

♯

♯

♯

5 2 1 5 2 4 4 4 1 4

2

espress.

1 2

♯

♯

2 2 2 4 5 1 3

2

dim. *e* *calando*

5 45

♯

♯

♯

pp espress.

♯

♯

♯

♯

♯

cresc. *cresc.*

♯

♯

♯

♯

♯

L'Appassionata. Etude caractéristique.

Allegro con forza.

W. ST. BENNETT. Op. 29, N° 2.

ff

con grazia

dim. *pp* *cresc.* *dim.*

p tranquillo

„Pas triste, pas gai.“

Rondo.

Allegretto pensiero.

W. ST. BENNETT. Op. 34.

2 5 4 2 1 2 3 1

cresc.

4

2 1 4 5 2 4

sf *dim.* *p*

3 4 3 3 3

21 2 1

3 4

2 1 1 5 4 1 1 2

cresc. *dim.*

3

La * *La* *

1 3 2 3 4 5 5 4 1 1 2 1

p *sf* *sf*

3

Maggiore.

p
sostenuto.
espress.

2 4 5 3 2 1 4 2 1 4

1 7 7 7 7 1

4 4 4

sf
sosten.
sf
dim.

3 2 1 2 3 4 5 3 4

2 7 7 7 3 1 3 1 3 4

2 7 7 7 3 1 3 1 3 4

p tranquillo.
p delicato.

1 2 1 3

1 2 1 3

2 4 4 4

1 3 4 3 1 2

1 2 1 2 1 2

1 2 1 2 1 2

sf *sf* *sf* *sf* *f*

3 1 3 1 2 4 4

7 7 7 7 7

dim.

1 2 3 4 1 2 1 1

1 3 2 1 3 2 1 3 2

Minore.

sostenuto.

p

f

Rev. *

dim.

pp

p delicato.

Minuetto espressivo.

Moderato tranquillo.
Arioso.

W. ST. BENNETT. Op. 35.

Piano.

Rondeau à la Polonaise.

Allegro non troppo e con grazia.

W. ST. BENNETT. Op. 37.

Vigoroso.

ten. ten. ten. f

- - - - - f f f

ff mf p sempre dim.-

8 4 3 2 1 3 2 3 2 3 2 3 1

f p

Cao. *

5 V

4 4 2 1 1 4 3

pp e legato. 5

cresc. -

leggero e brillante.

cresc. -

- fed assai spiritoso.

fz
brillante e con fuoco.

ff

51

1 4 4

Leo.

*

Geneviève.

Romance.

Andante ed amabile.

W. ST. BENNETT.

cantando.

p

And. sempre legato.

And. simile.

cresc.

cresc.

p

p

cresc.

molto legato.

riten.

cantando.

p

Ed. as before.

cresc.

f

dim.

p

cresc. e rit.

p espress e poco riten.

pp la melodia un poco marcato.

Ed.

