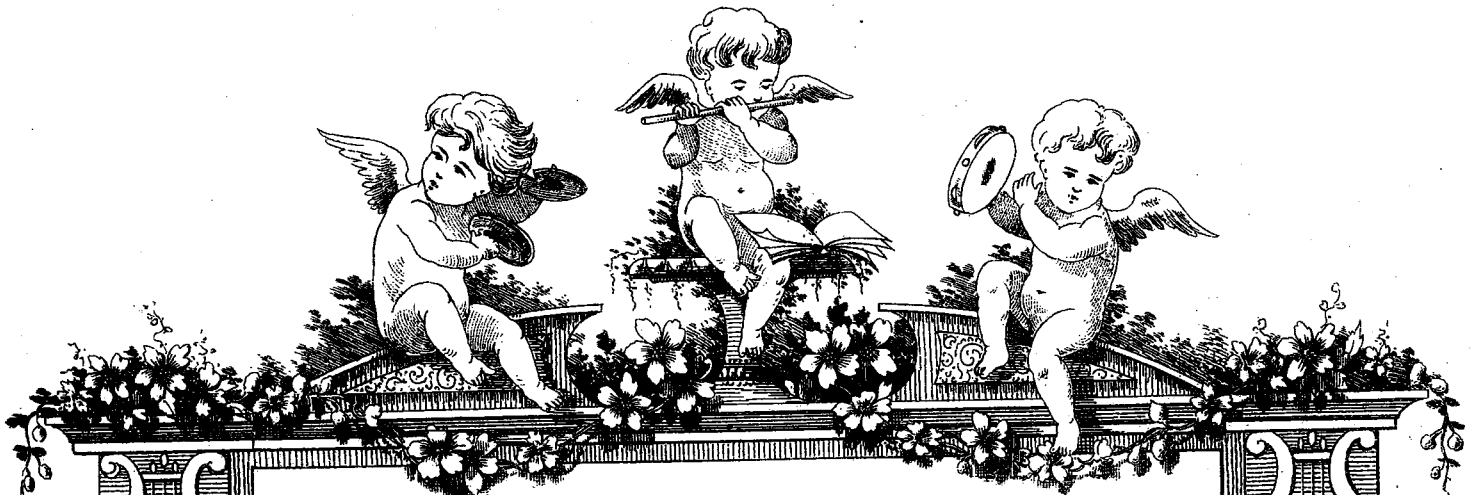

ŒUVRES NOUVELLES

A TRAVERS LA PENSÉE

12 POÉSIES MUSICALES

POUR

PIANO

FÉLIX GODEFROID

Prix : 4 f. net

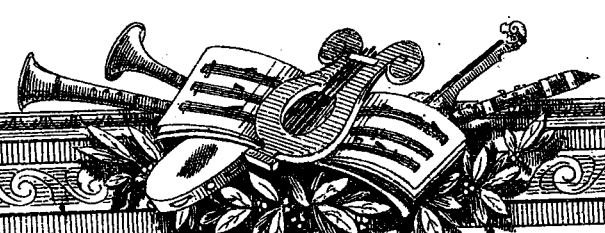

AU COMPTOIR GÉNÉRAL DE MUSIQUE
Paris, V. DURDILLY & Cie Editeurs, 11 bis Bd Haussmann.

Tous droits d'audition, d'arrangements, de traduction et de reproduction réservés pour tous pays.

H. Viollet

imp. J.V. Durdilly, 30, Rue Taitbout

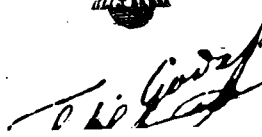

GOULEZ MES LARMES!

Eternel entretien de ma sainte pensée,
Ange adoré que je perdis;
Sur la terre un instant le ciel l'avait placée
Elle a revu le paradis!

(Méry.)

ÉLIX GODEFROID.

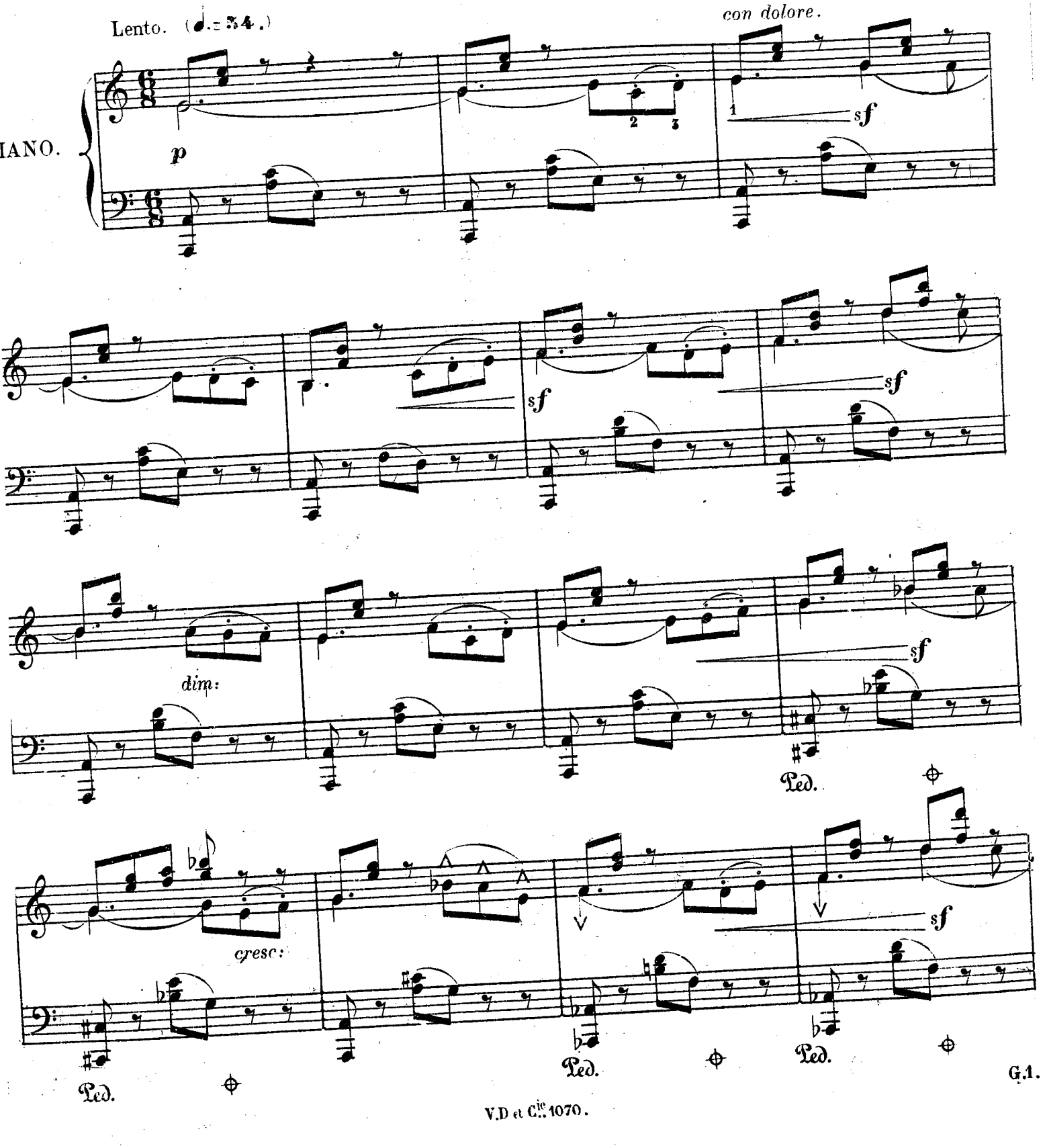

V.D et Cie 1070.

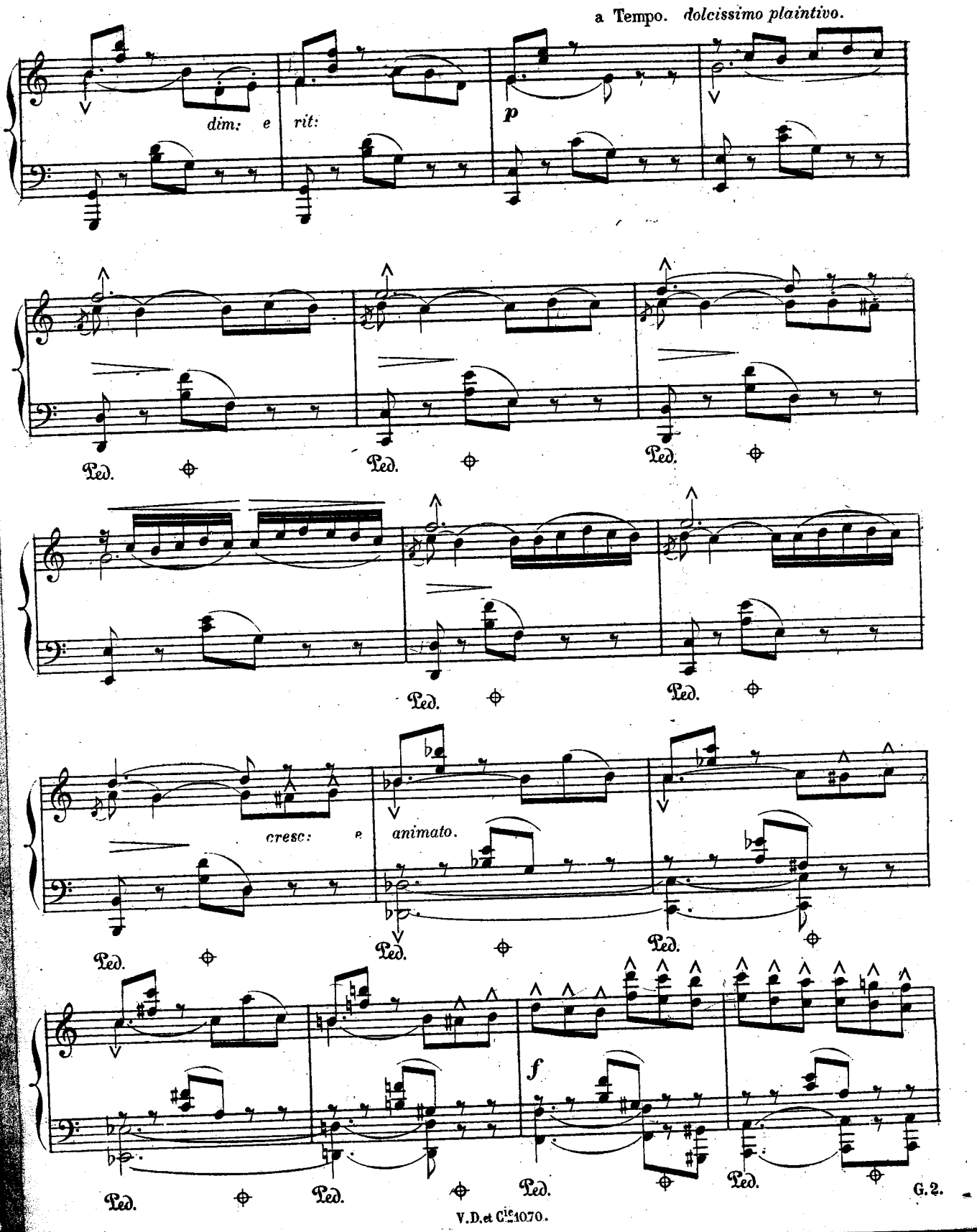
a Tempo. dolcissimo plaintivo.
dim: e rit:
p
Ped.
cresc: e
animato.
f

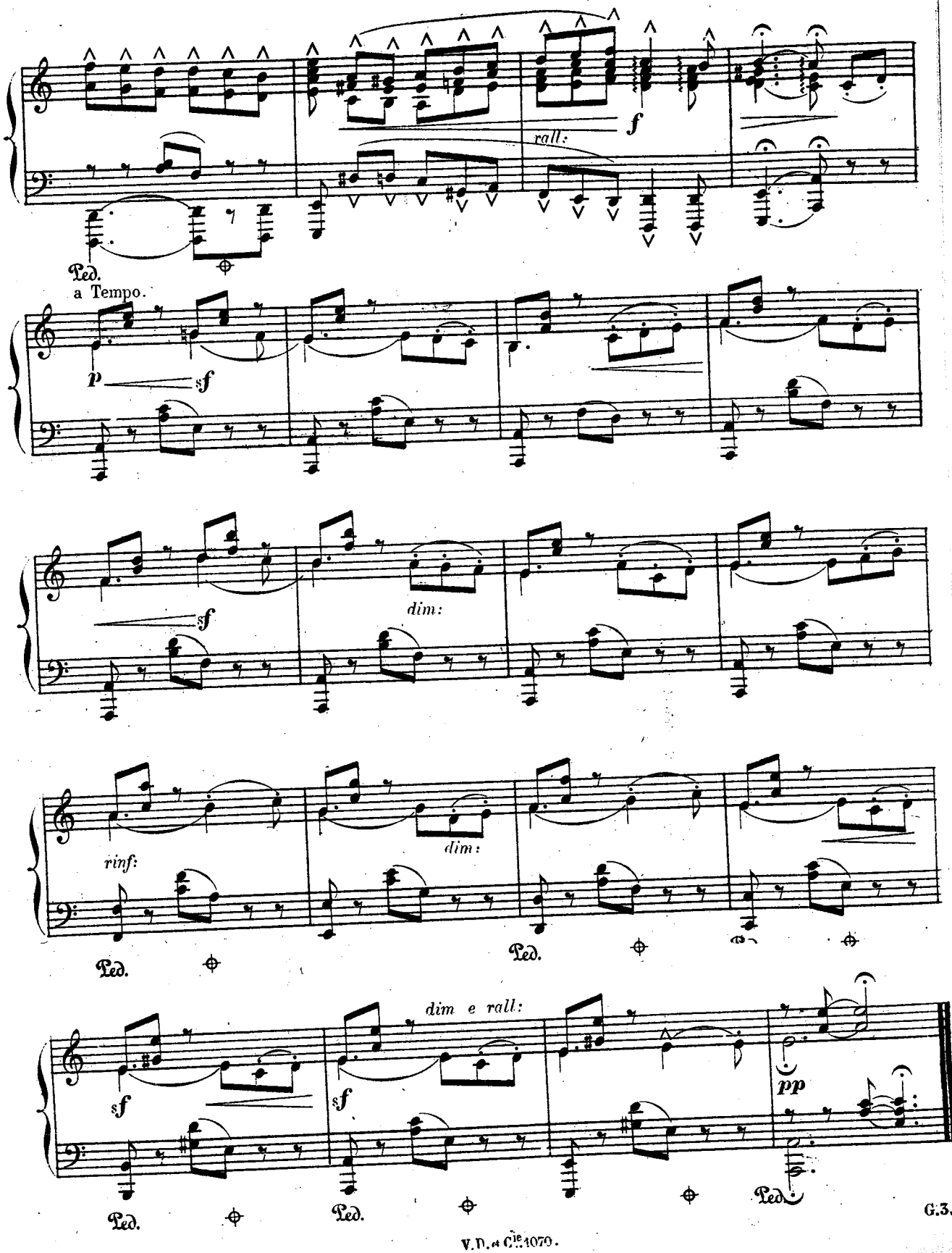
f
rall:
Ped.
a Tempo.
p
sf
sf
dim:
rinf:
dim:
Ped.
Ped.
dim e rall:
sf
sf
pp
Ped.
Ped.
Ped.

JE LA REVOIS, C'EST ELLE!

FÉLIX GODEFROID.

Je la revois, c'est elle!
C'est l'ange radieux!
Elle est encor plus belle
Que l'étoile des cieux!

(F. Godefroid.)

Allegro un poco agitato. (♩ = 88.)

PIANO.

p

Ped. Ped.

a Tempo.

dim: e rall: *lento.* *p*

Ped. Ped. Ped. Ped. Ped.

crescendo. *ritenuto.*

Ped. Ped.

f *con pas - sione e rit:* *sf*

Ped. Ped. Ped. Ped.

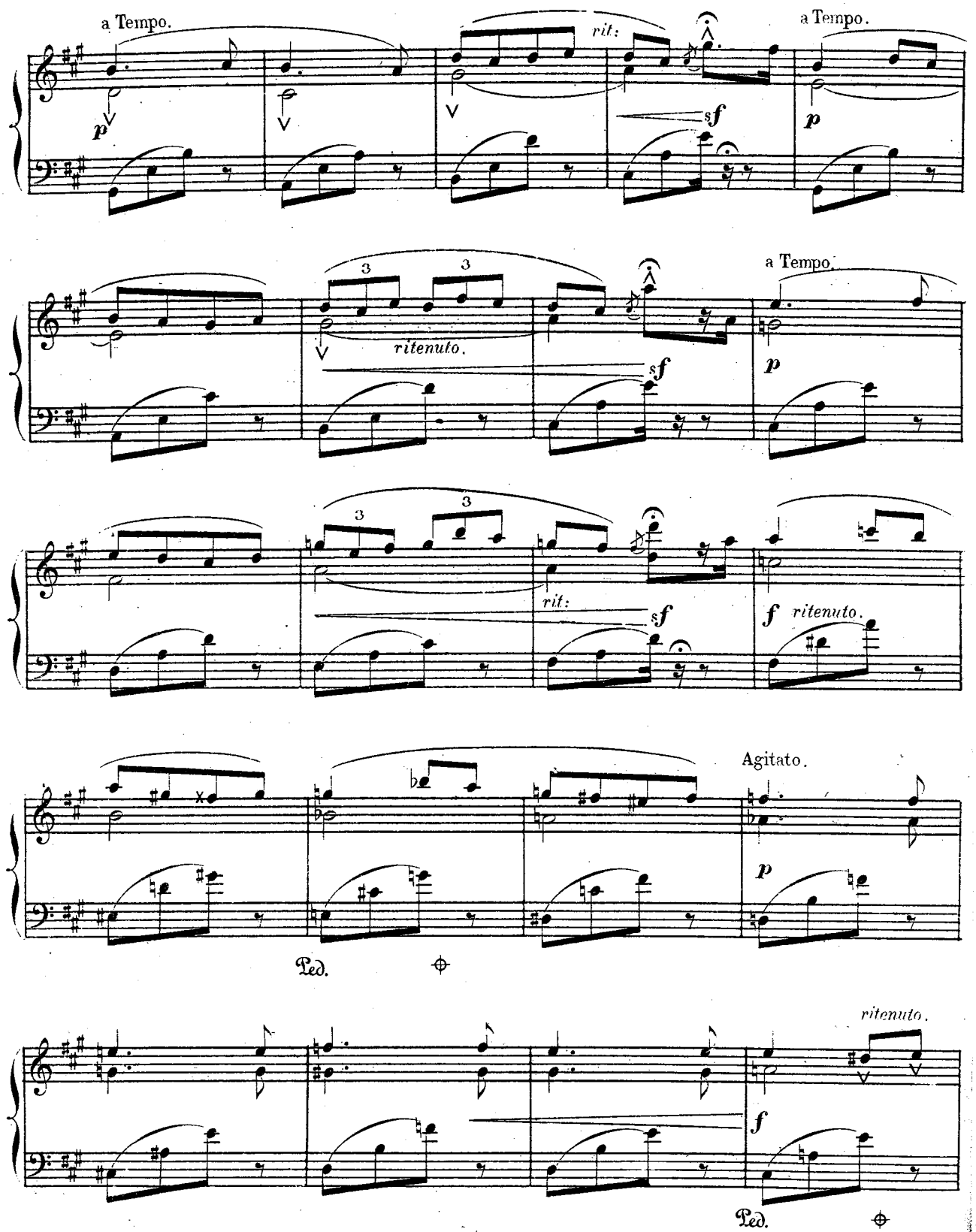
a Tempo.
rit:
a Tempo.
ritenuto.
a Tempo.
rit:
ritenuto.
Agitato.
Ped.
ritenuto.
Ped.

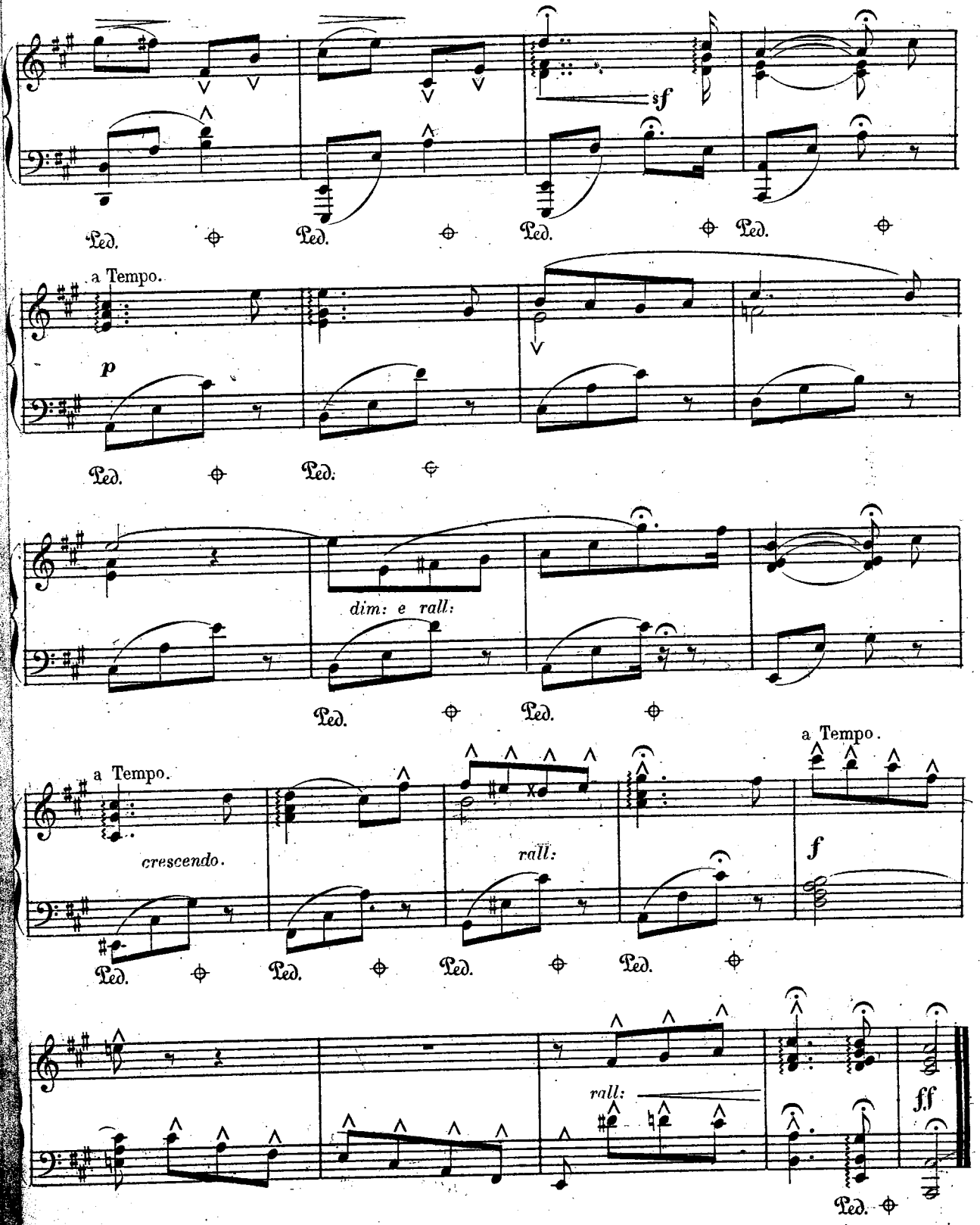
sf
Ped.
Ped.
Ped.
Ped.
a Tempo.
p
Ped.
Ped.
dim: e rall:
Ped.
Ped.
a Tempo.
a Tempo.
crescendo.
rall:
f
Ped.
Ped.
Ped.
Ped.
rall:
ff
Ped.

DANS LA FORÊT.

A cette heure du jour s'endormait la nature;
Le soleil se couchait en dorant la verdure,
Et ses rayons de feu, superbe embrâsement,
De longues gerbes d'or couvraient le firmament
(*F. Godefroid.*)

FÉLIX GODEFROID.

Andantino misterioso. (♩.= 50.)

PIANO.

pp una corda.

rf *dolcissimo.*

rf

Un poco più accelerando.

pp *dolcissimo.*

tre corde.

Ped.

V. D. et Cie 1071.

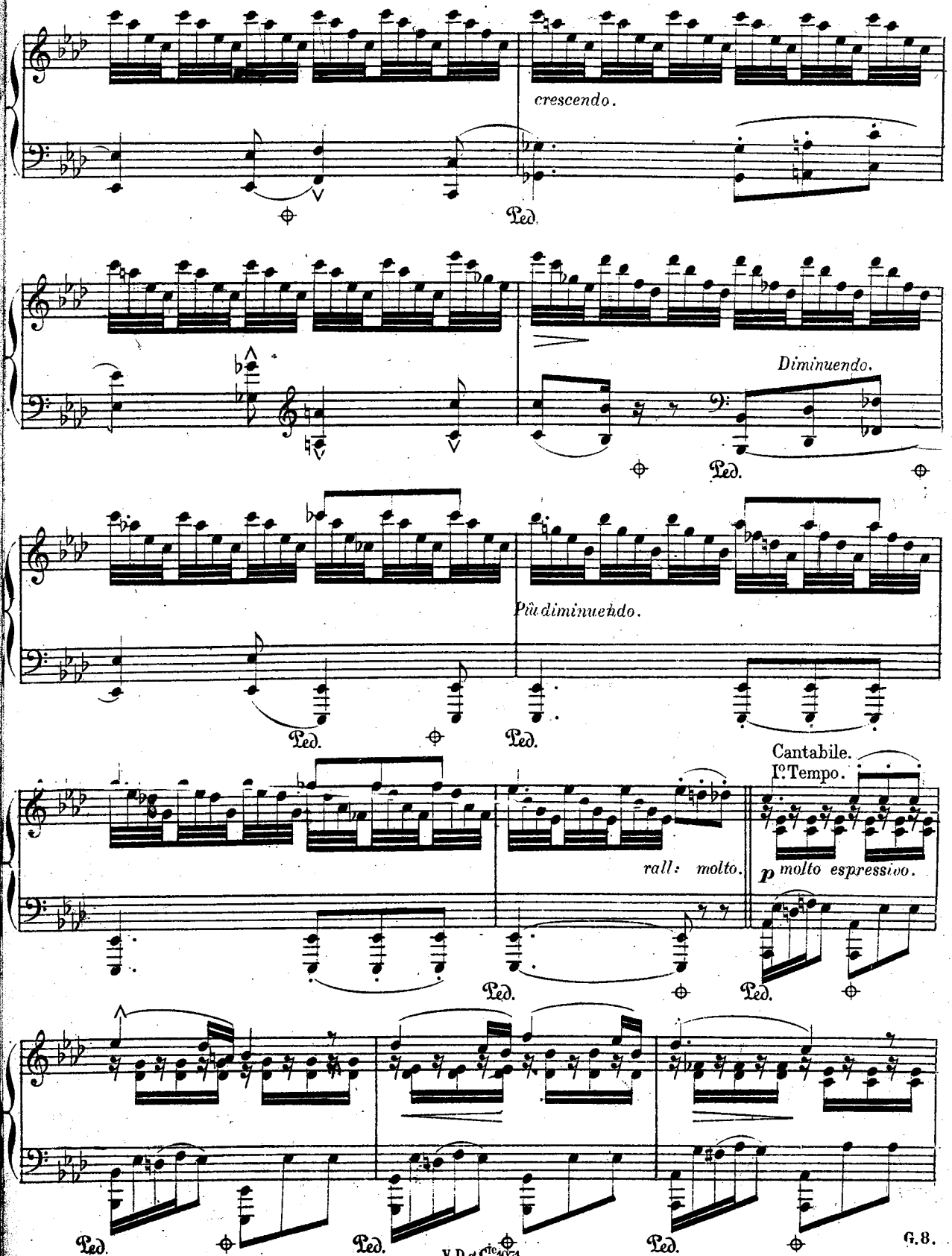
crescendo.
Ped.
Diminuendo.
Ped.
Più diminuendo.
Ped.
Ped.
Cantabile.
Iº Tempo.
rall: molto.
p molto espressivo.
Ped.
Ped.
Ped.
Ped.
Ped.

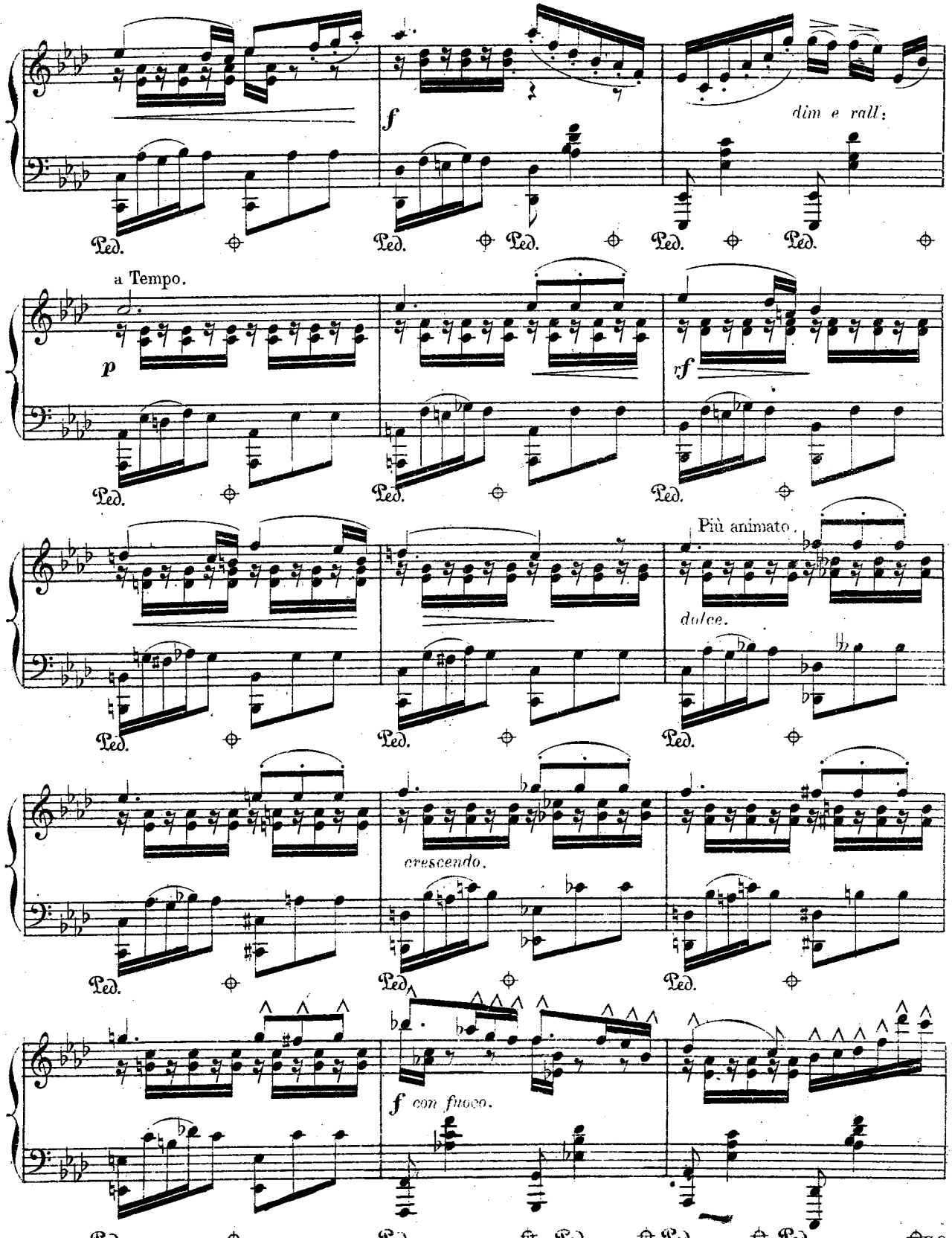
f
dim e rall:
Ped.
a Tempo.
p
rf
Più animato.
dolce.
cresc endo.
f con fuoco.

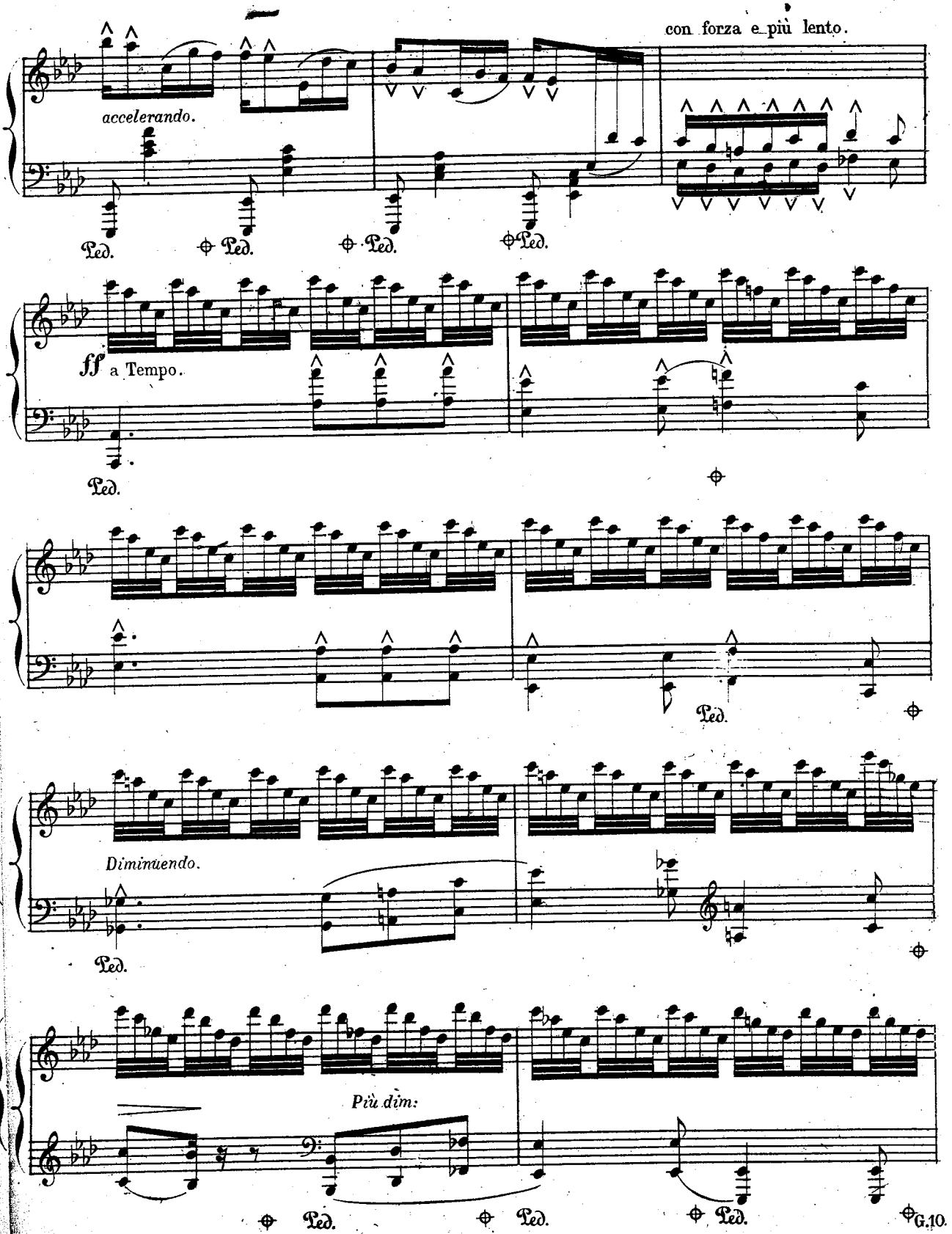

V D. et C.ie 1071

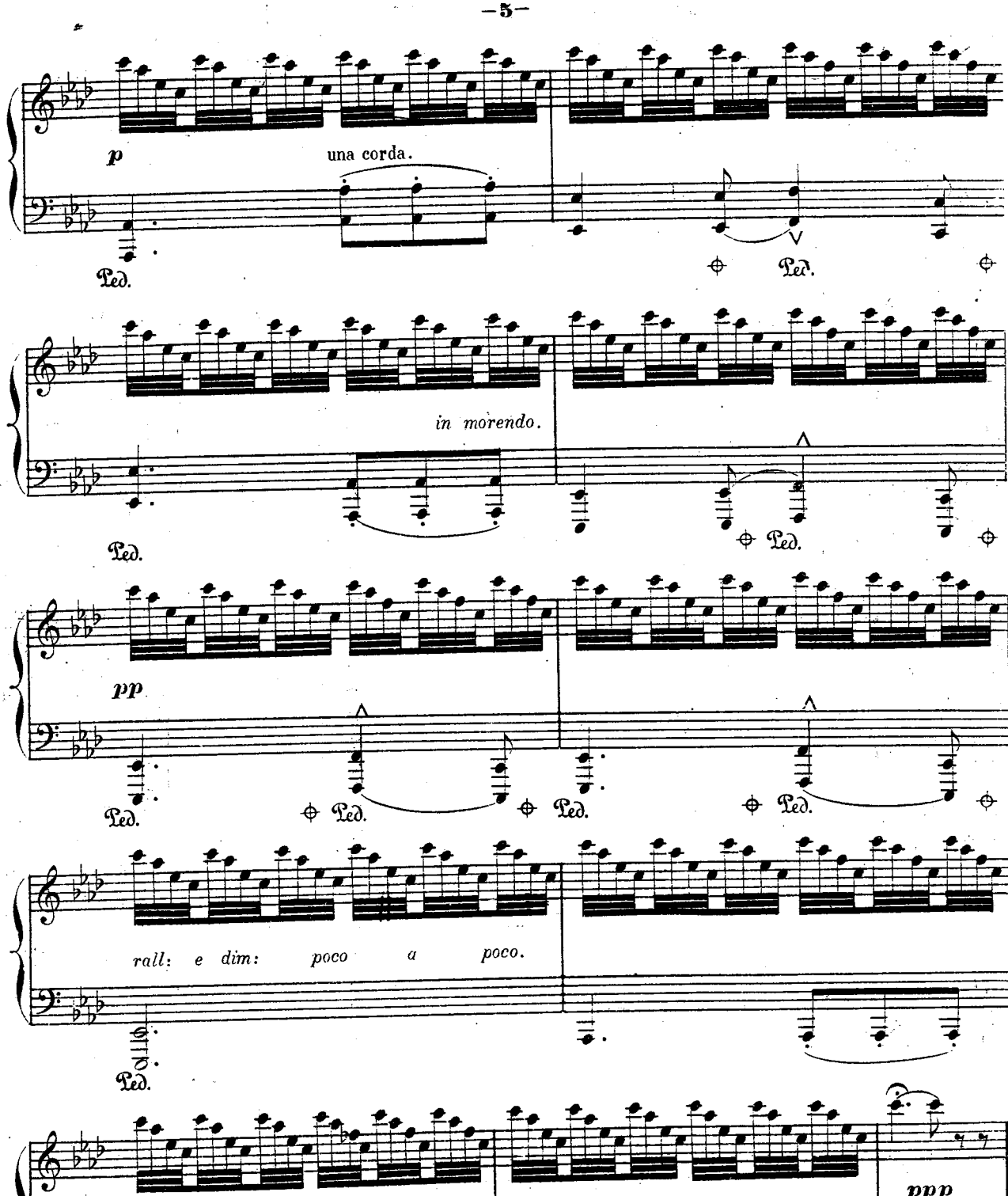
p
una corda.
Ped.
Ped.
in morendo.
Ped.
Ped.
pp
Ped.
Ped.
Ped.
Ped.
rall: e dim: poco a poco.
Ped.
Rall:
ppp

MAIS, TU NE M'AIMES PLUS!

FÉLIX GODEFROID.

Je t'avais consacré ma vie tout entière,
Mon cœur t'avait donné tout ce qu'il a d'amour,
Déjà mon ciel brillait d'une ardente lumière...
Mais tu ne m'aimes plus... si tu m'aimas un jour!

(Félix Godefroid.)

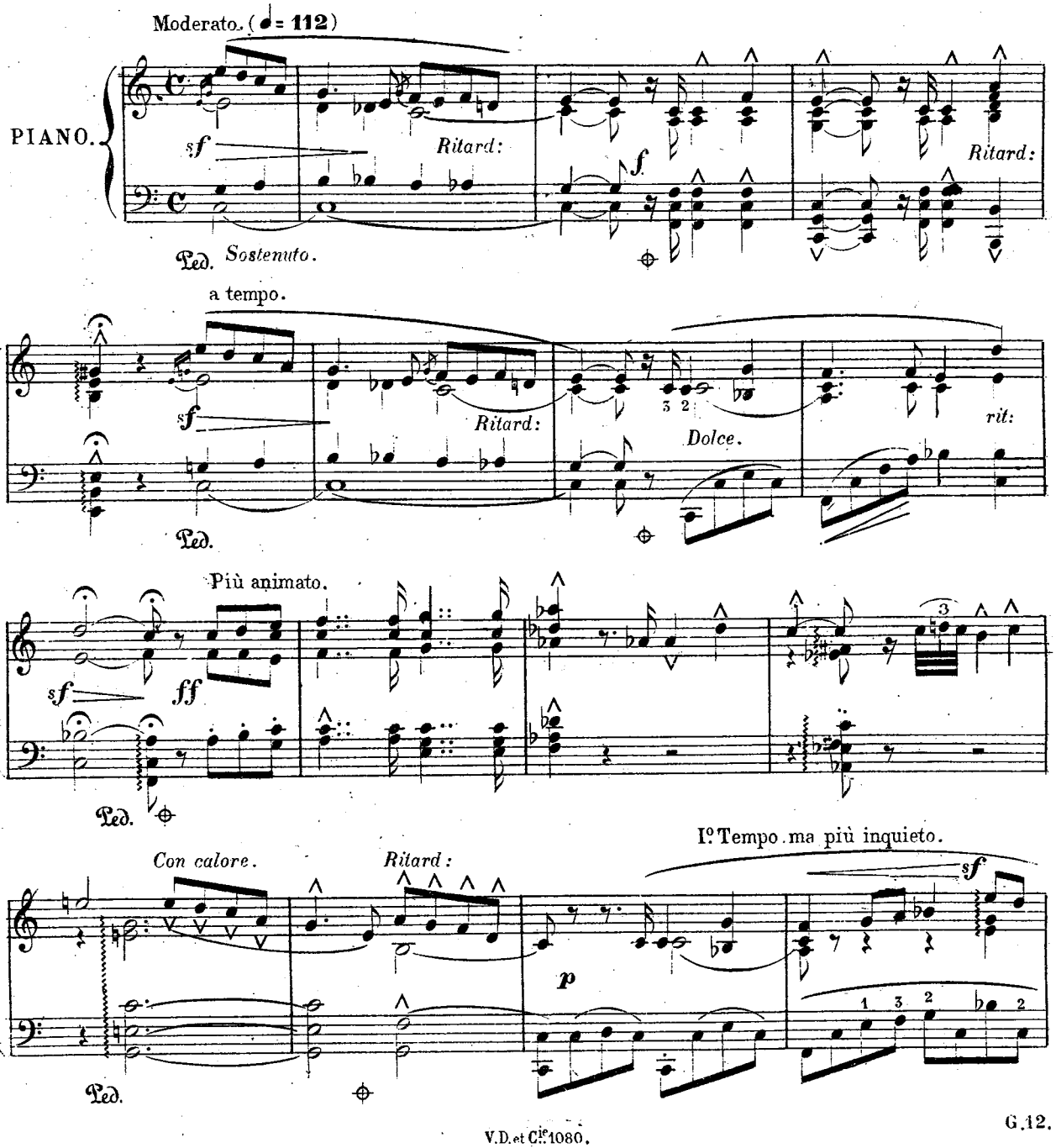

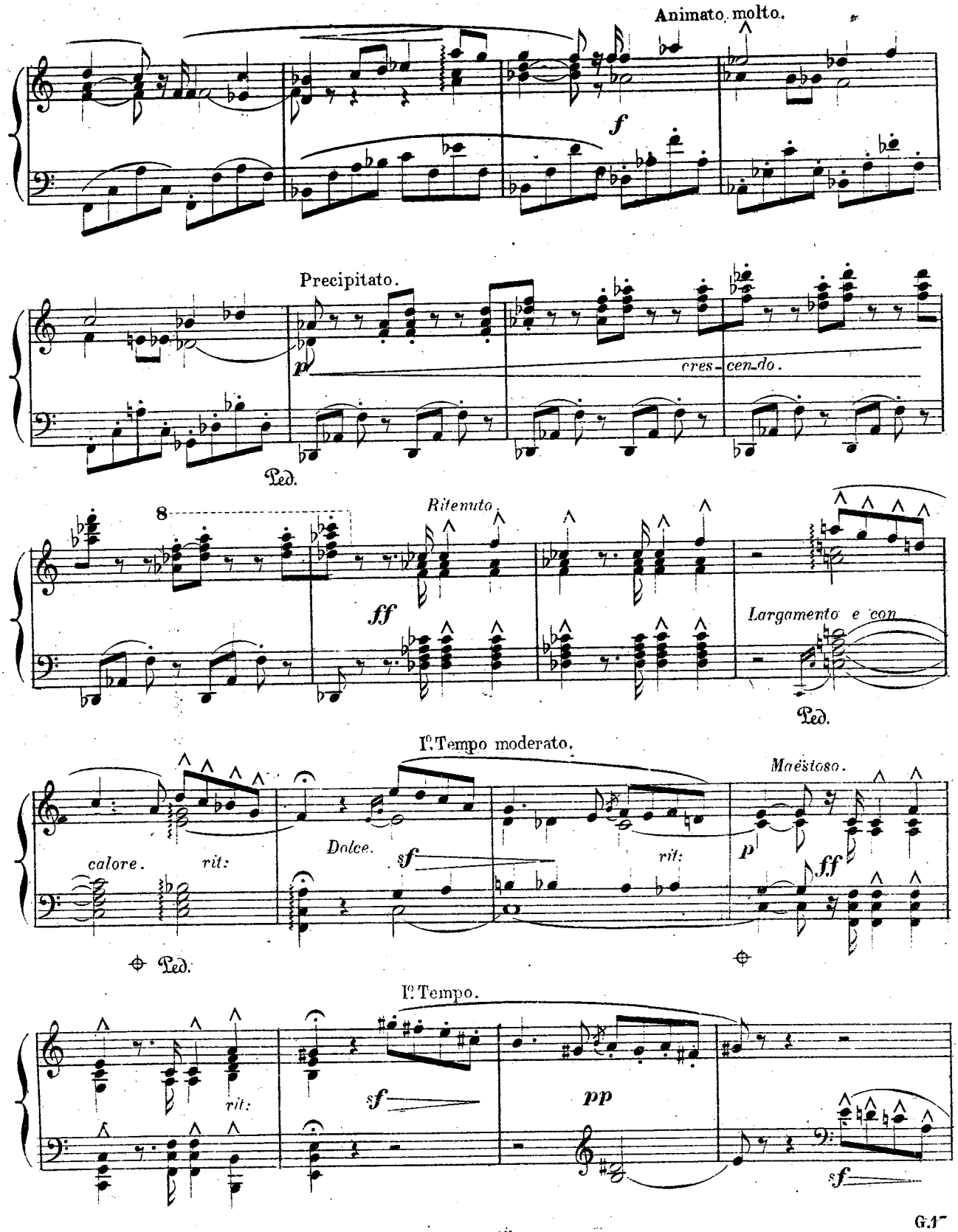
Animato molto.
f
Precipitato.
p
cres-cen-do.
Ped.
8
Ritenuto
ff
Largamento e con
Ped.
I°. Tempo moderato.
Maestoso.
calore.
rit:
Dolce.
sf
rit:
p
ff
Ped.
I°. Tempo.
rit:
sf
pp
sf

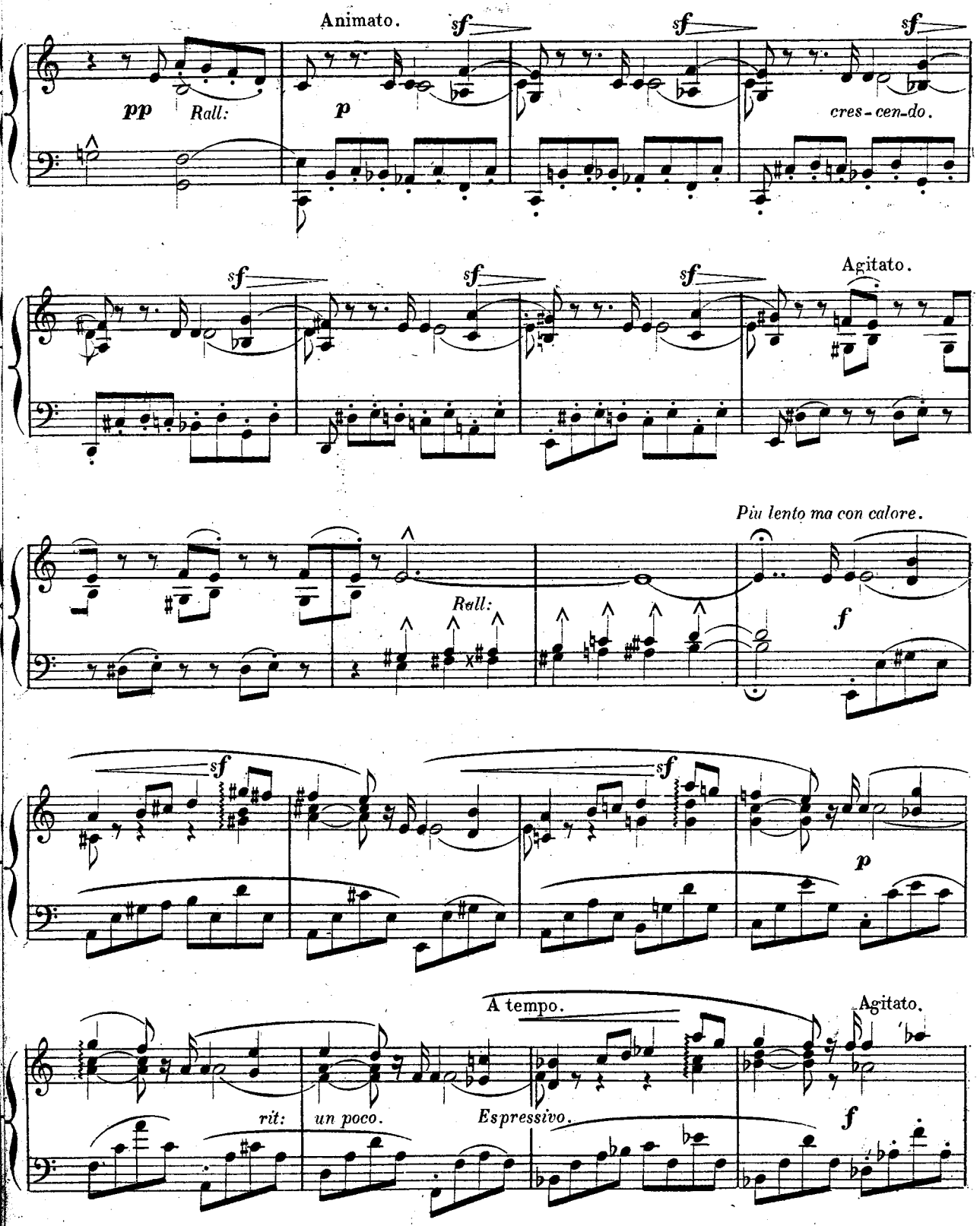
Animato.
pp
Rall:
p
cres-cen-do.
Agitato.
Più lento ma con calore.
Rall:
f
p
A tempo.
Agitato.
rit:
un poco.
Espressivo.
f

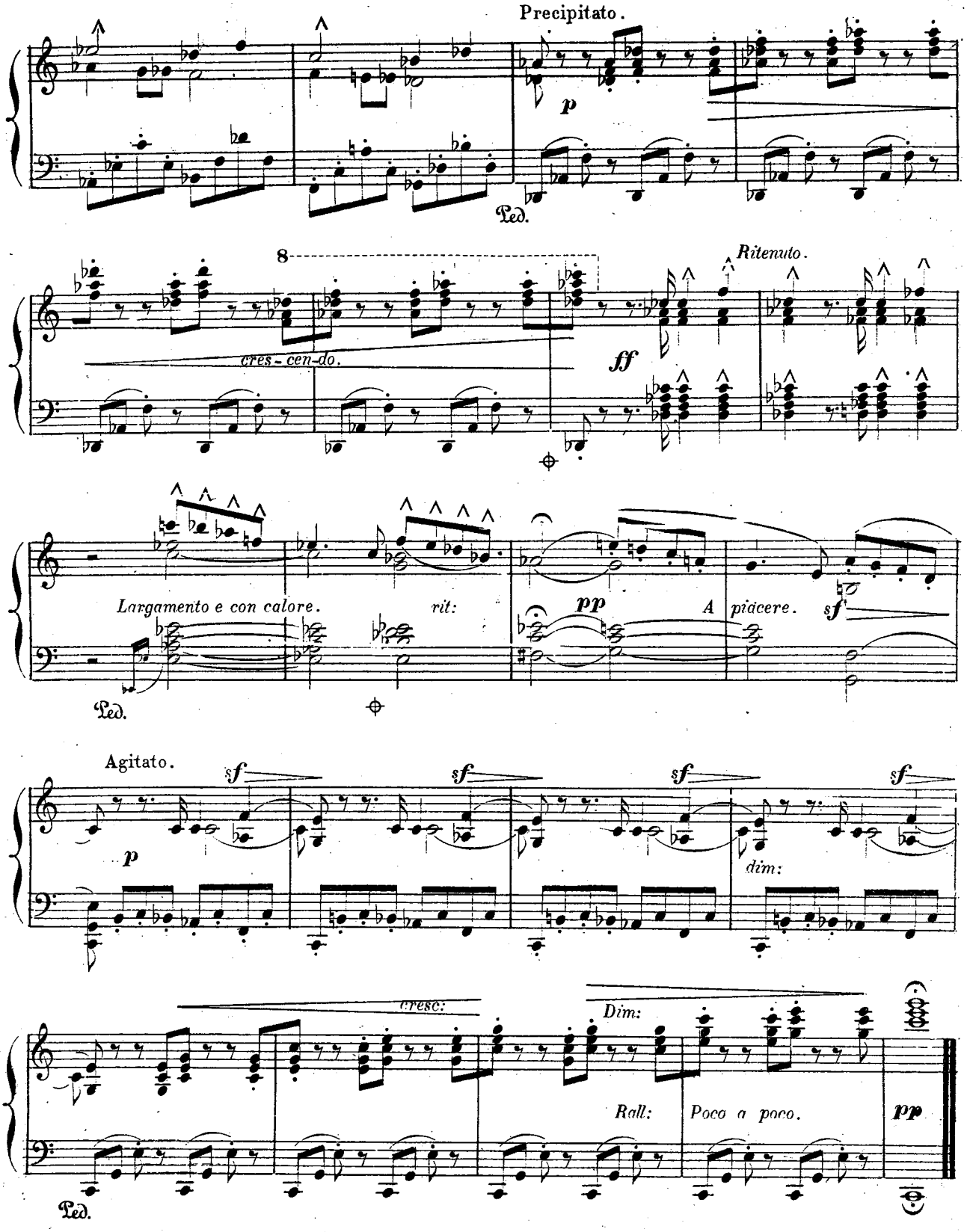
Precipitato.
p
Ped.
8
cres-cen-do.
ff
Ritenuto.
Largamento e con calore.
rit:
pp
A piacere.
sf
Ped.
Agitato.
sf
sf
sf
sf
p
dim:
cresc:
Dim:
Rall:
Poco a poco.
pp
Ped.

DOUX SOUVENIRS!

FÉLIX GODEFROID.

Les voilà ces côteaux, ces bruyères fleuries
Et ces pas argentins sur le sable muet.
Ces sentiers amoureux, remplis de causeries.
Où son bras m'enlaçait.

(Alfred de Musset.)

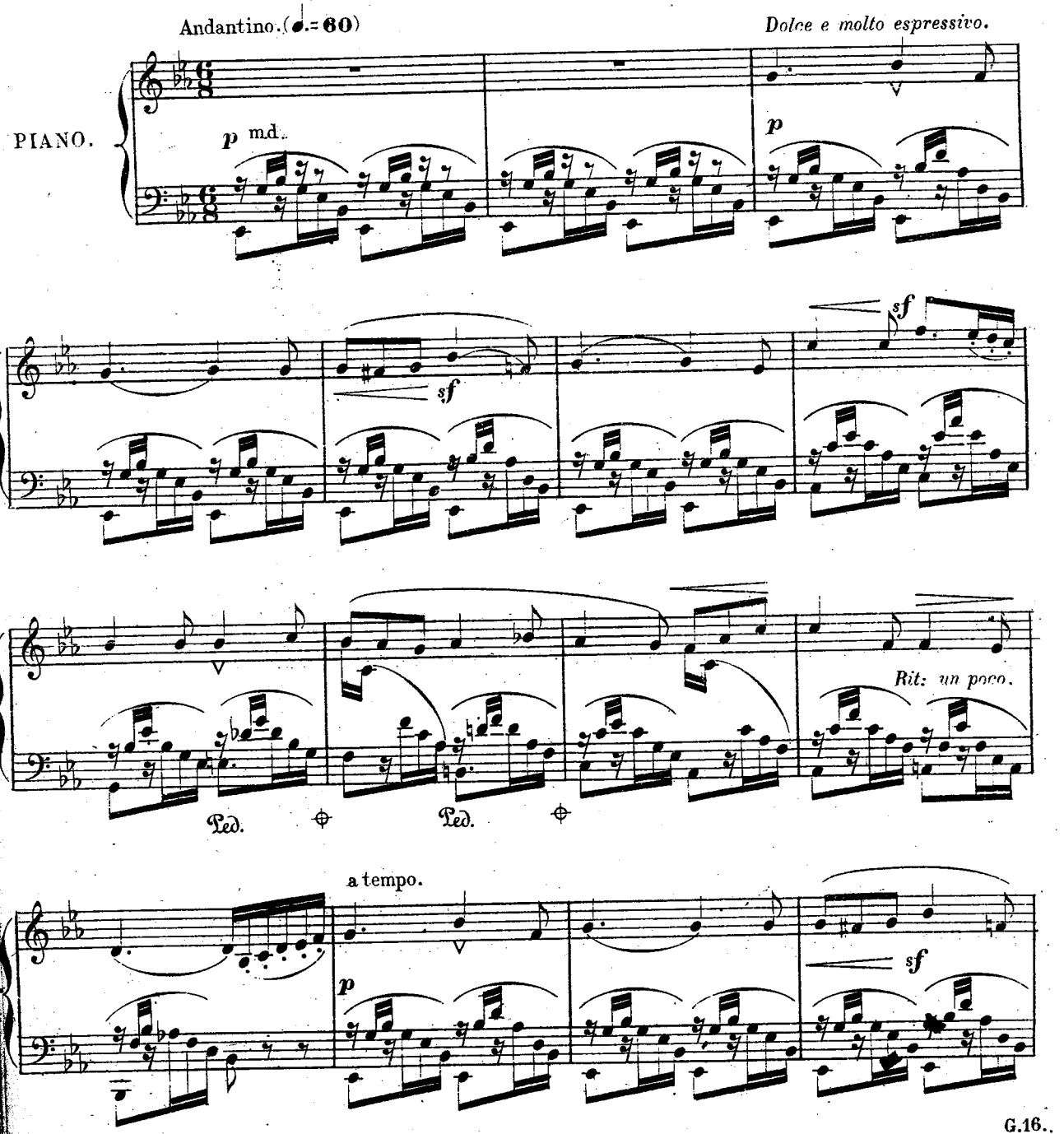

Cie 1073

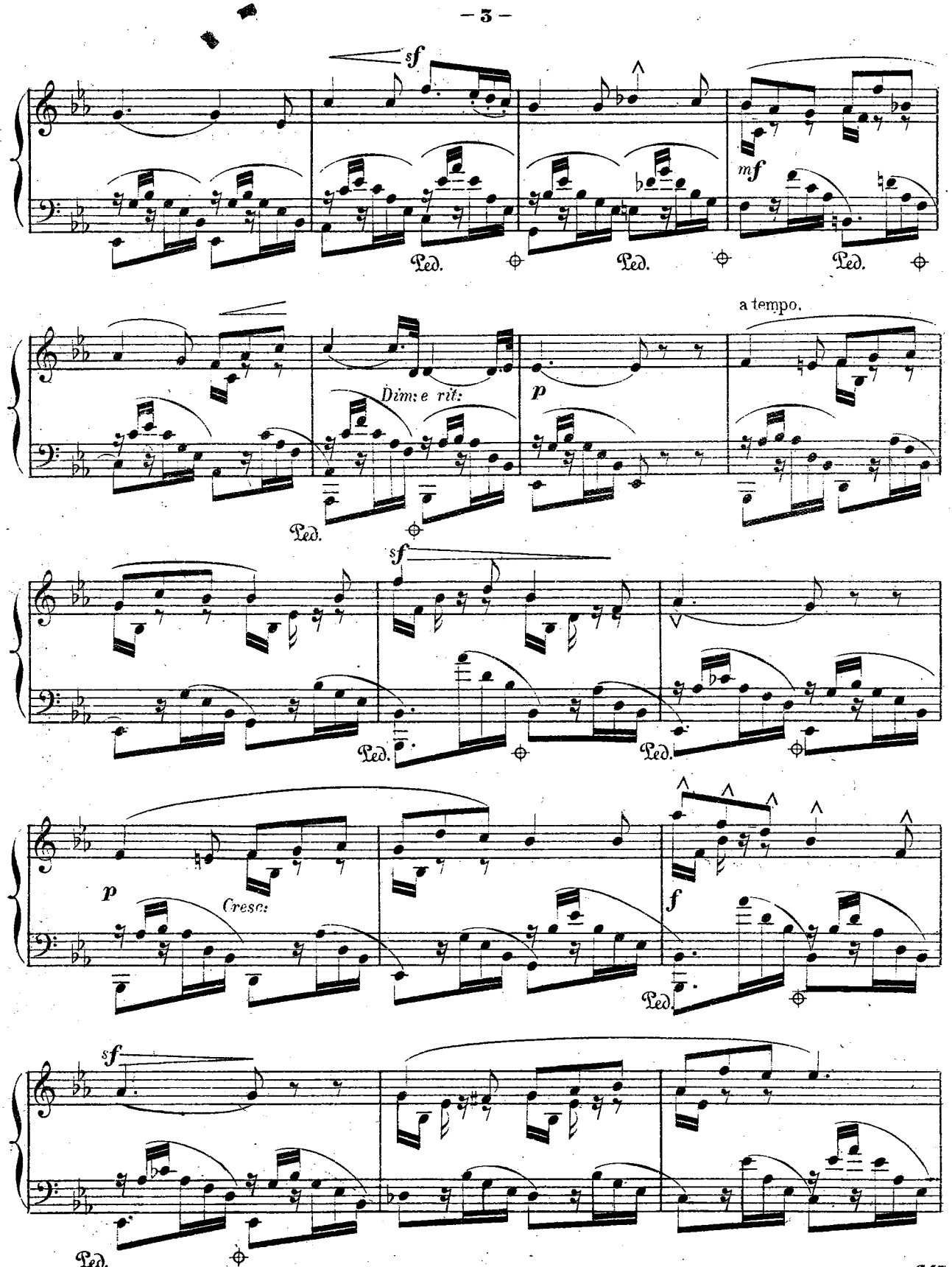
sf
mf
Ped.
Ped.
Ped.
a tempo.
Dim: e rit:
p
Ped.
sf
Ped.
Ped.
p
Cresc:
f
Ped.
sf
Ped.

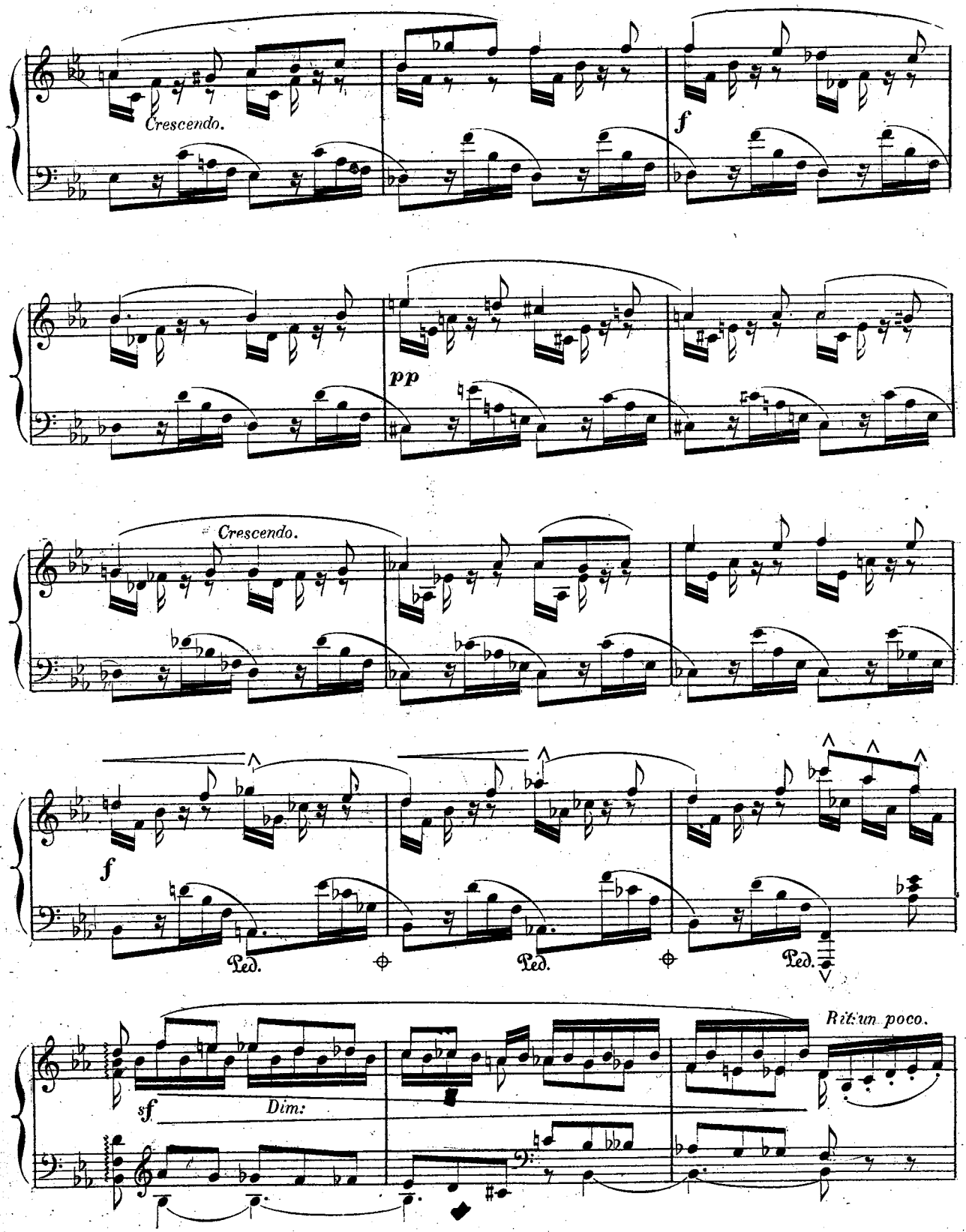
Crescendo.
f
pp
Crescendo.
f
Ped.
Ped.
Ped.
Rit:un poco.
sf
Dim:

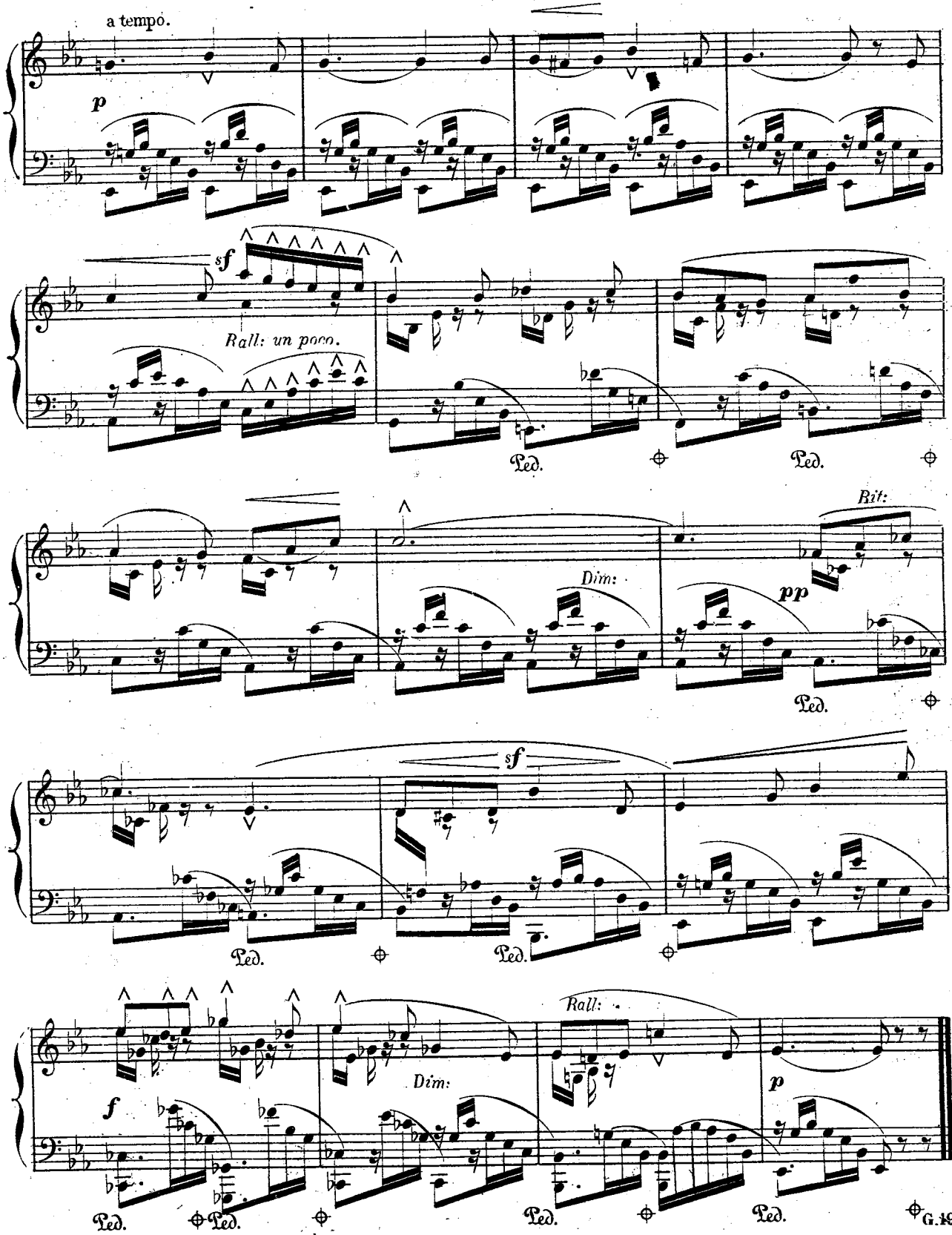
a tempo.
p
sf
Rall: un poco.
Ped.
Ped.
Dim:
Rit:
pp
Ped.
sf
Ped.
Ped.
Rall:
Dim:
f
p
Ped.
Ped.
Ped.
Ped.

REMPLISSEZ MA COUPE!

CHANSON BACHIQUE

FÉLIX GODEFROID.

Tu tiens le vaste univers,
Bacchus, dans ta main puissante
Et le sceptre qui nous enchante
C'est ton thyrse de pampres verts!

(Ernest Dubreuil.)

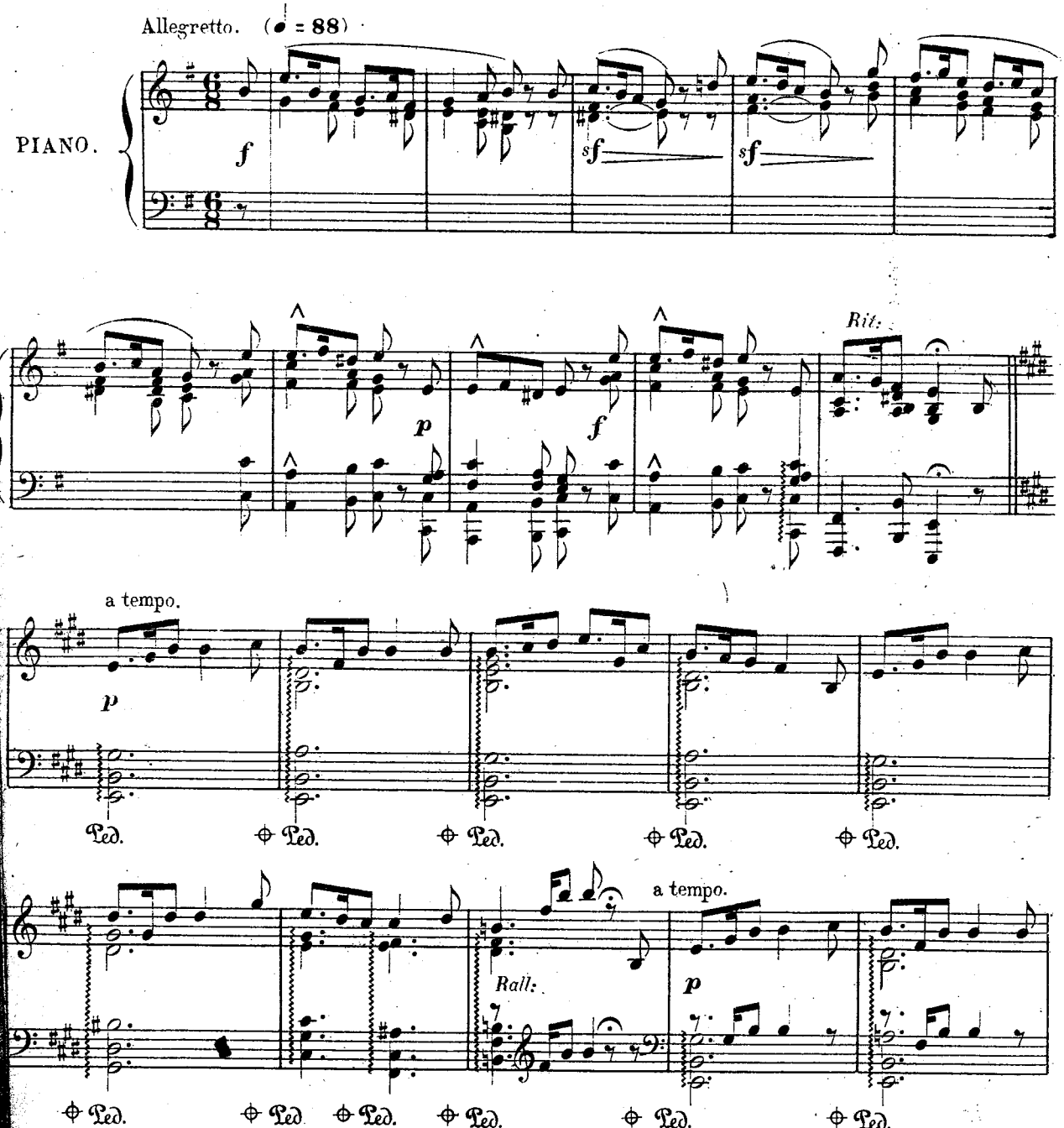

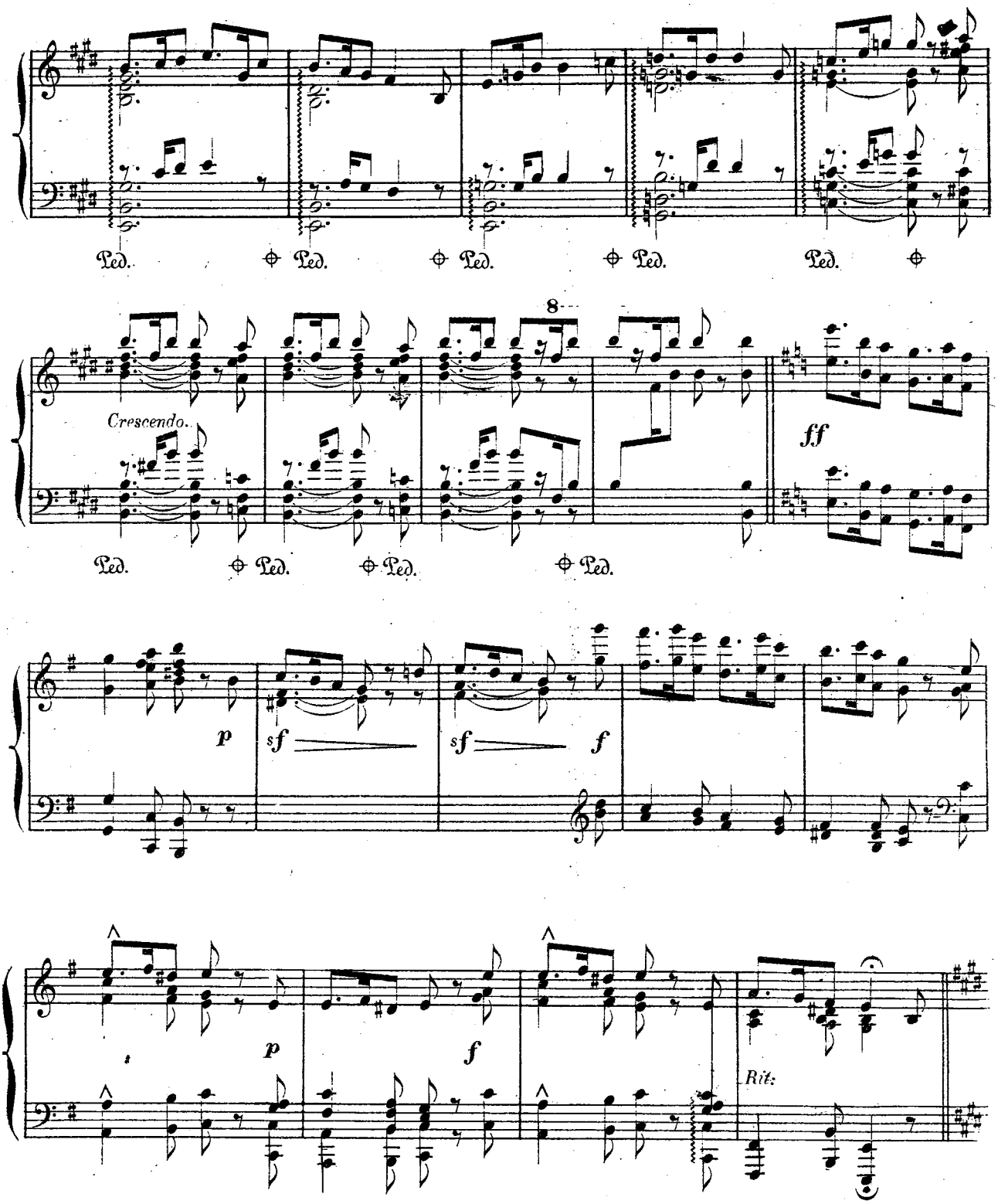
Ped.
Ped.
Ped.
Ped.
Ped.
8
Crescendo.
ff
Ped.
Ped.
Ped.
Ped.
p
sf
sf
f
p
f
Rit:

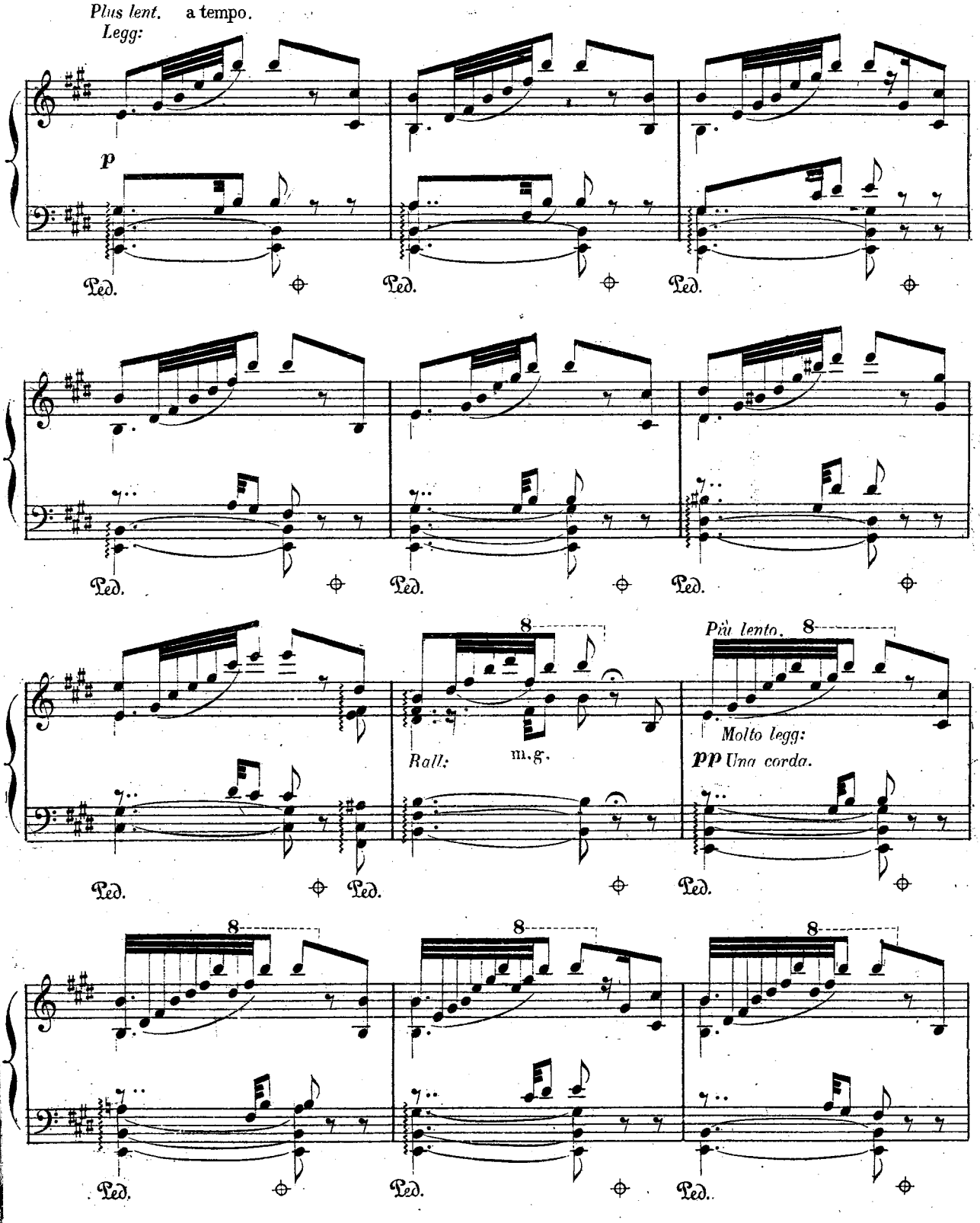
Plus lent. a tempo.
Legg:
p
Ped.
Ped.
Ped.
Ped.
Ped.
Ped.
8
Più lento.
8
Rall:
m.g.
Molto legg:
pp Una corda.
Ped.
Ped.
Ped.
8
8
8
Ped.
Ped.
Ped.

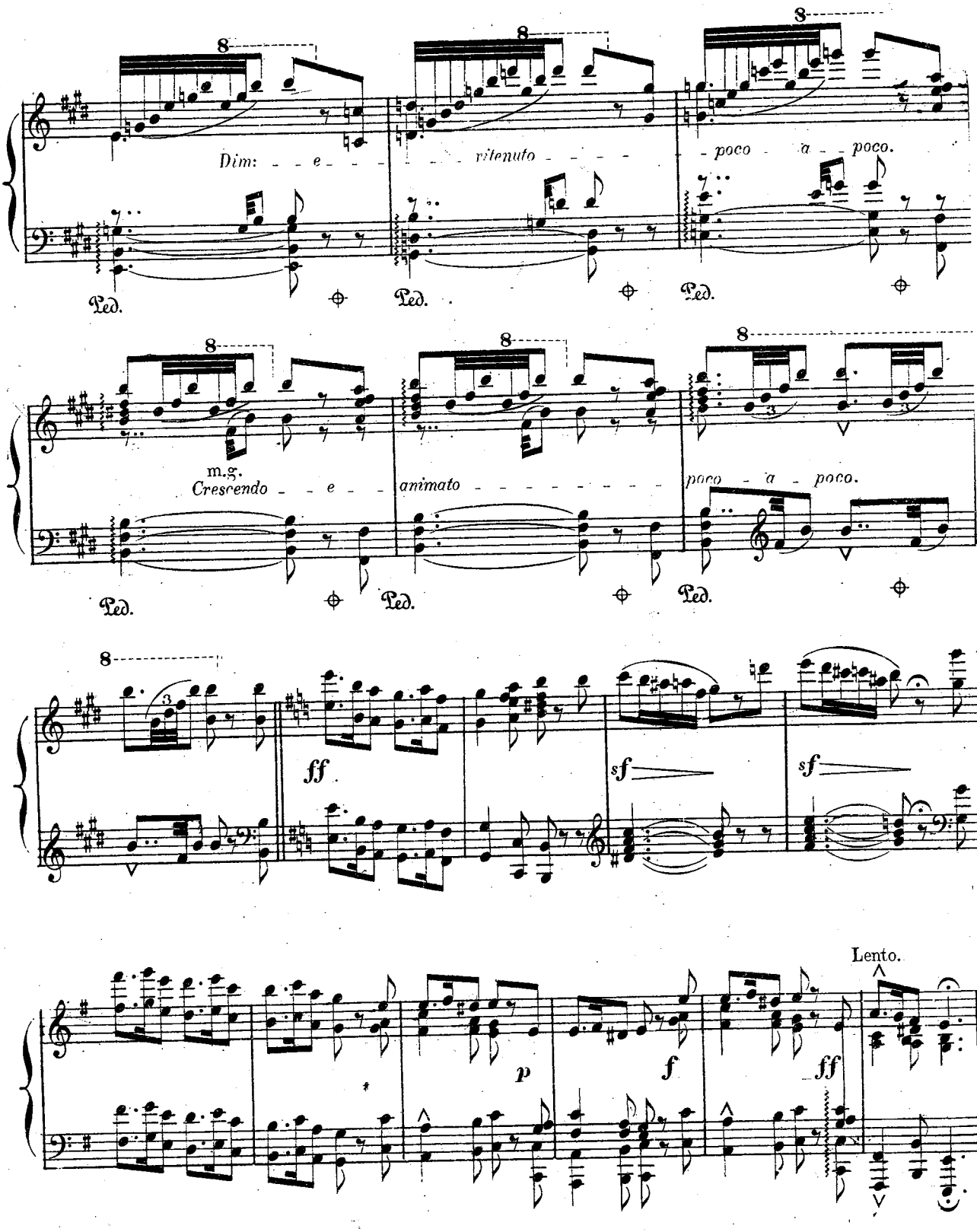
8
Dim: - - e - - -
ritenuto - - - - -
poco - a - poco.
Ped.
m.g.
Crescendo - - e - - -
animato - - - - - - - - -
ff
sf
Lento.
p
f

QUAND JE VOUS DIS ADIEU!

FÉLIX GODEFROID.

Quand je vous dis adieu, pourquoi verser des larmes?
Je ne vous quitte pas, mon cœur reste avec vous.
En cet instant cruel, vos soudaines alarmes
Me cachent un secret dont l'aveu serait doux

(F. Godefroid.)

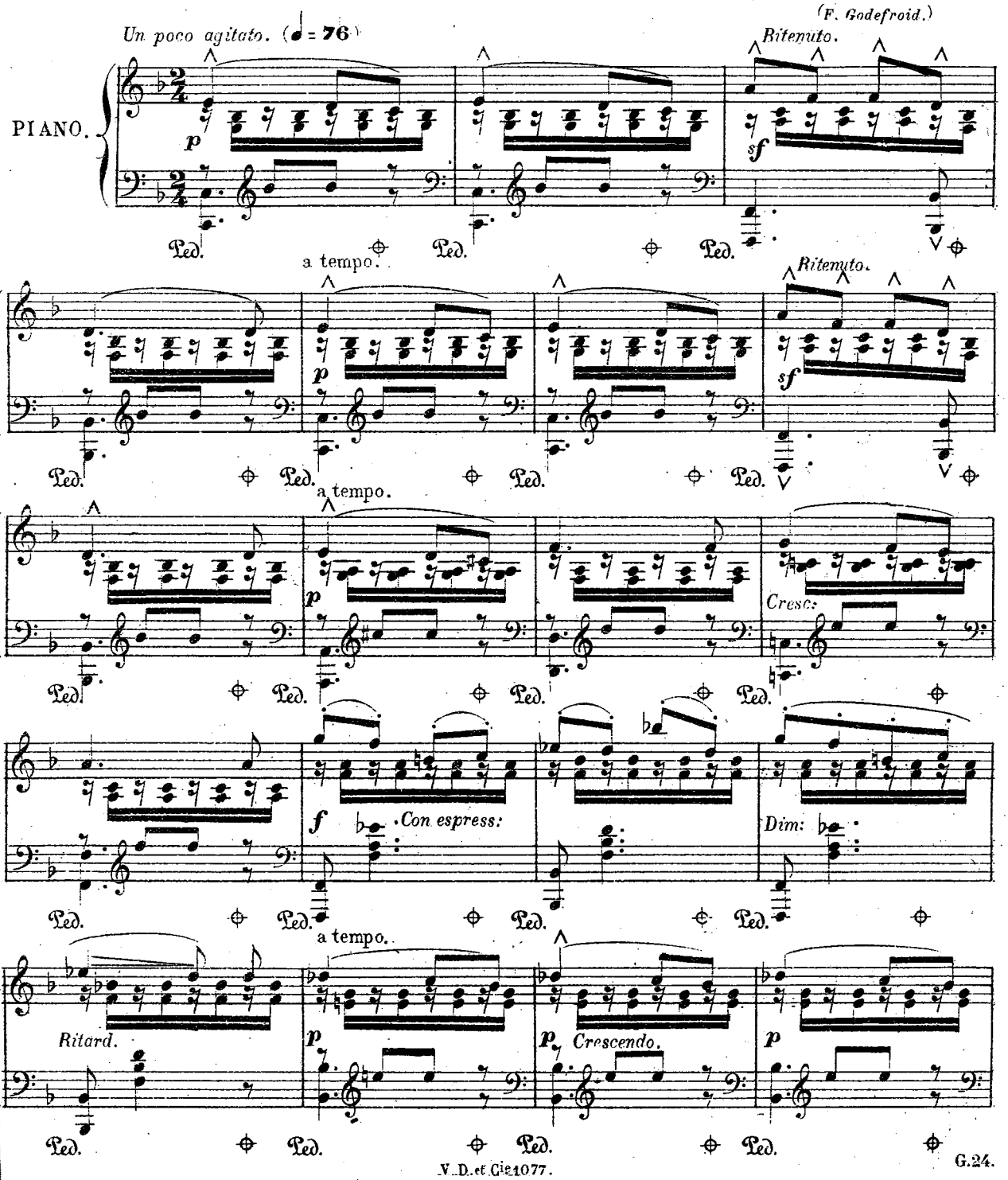

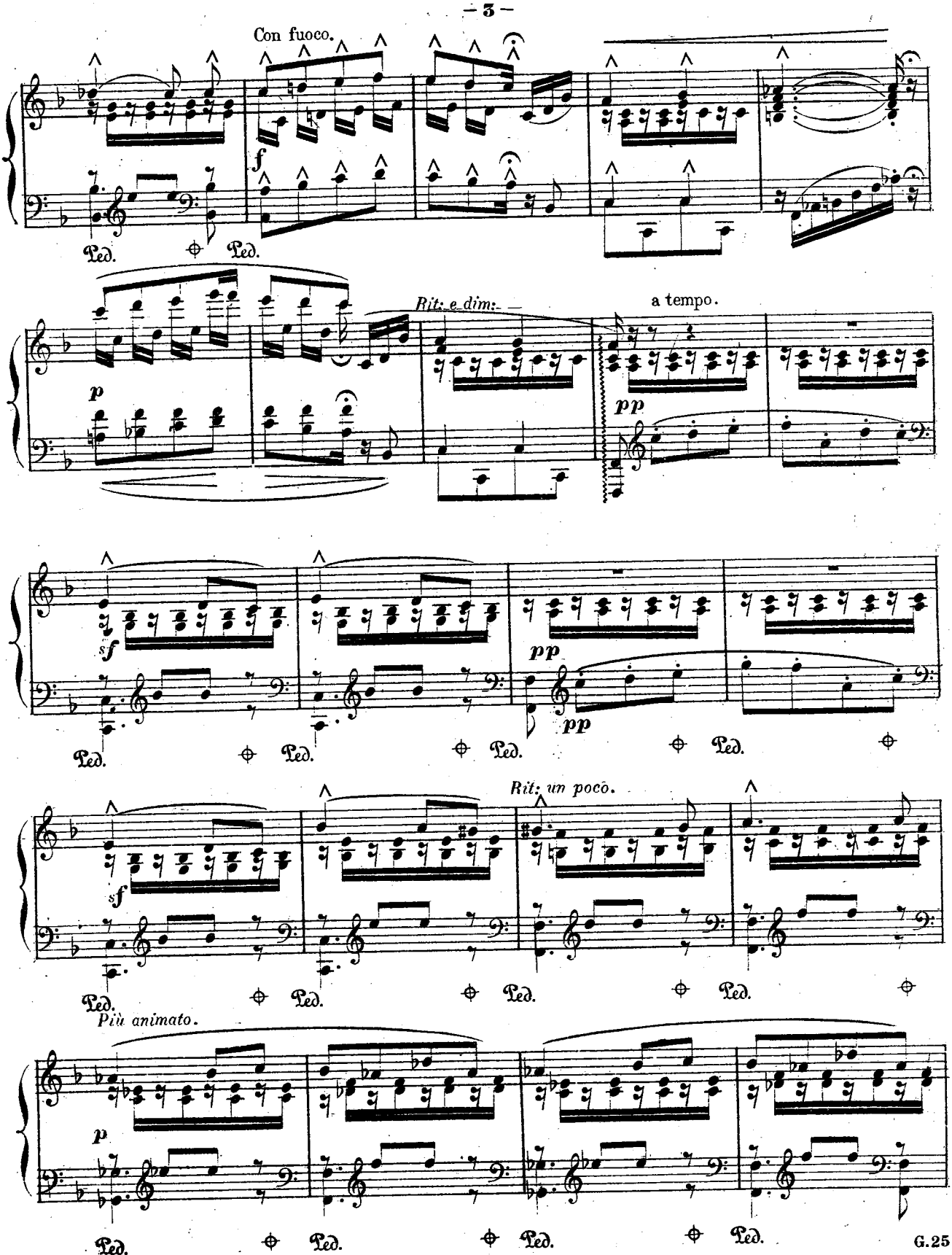

V. D. et Cie 1077.

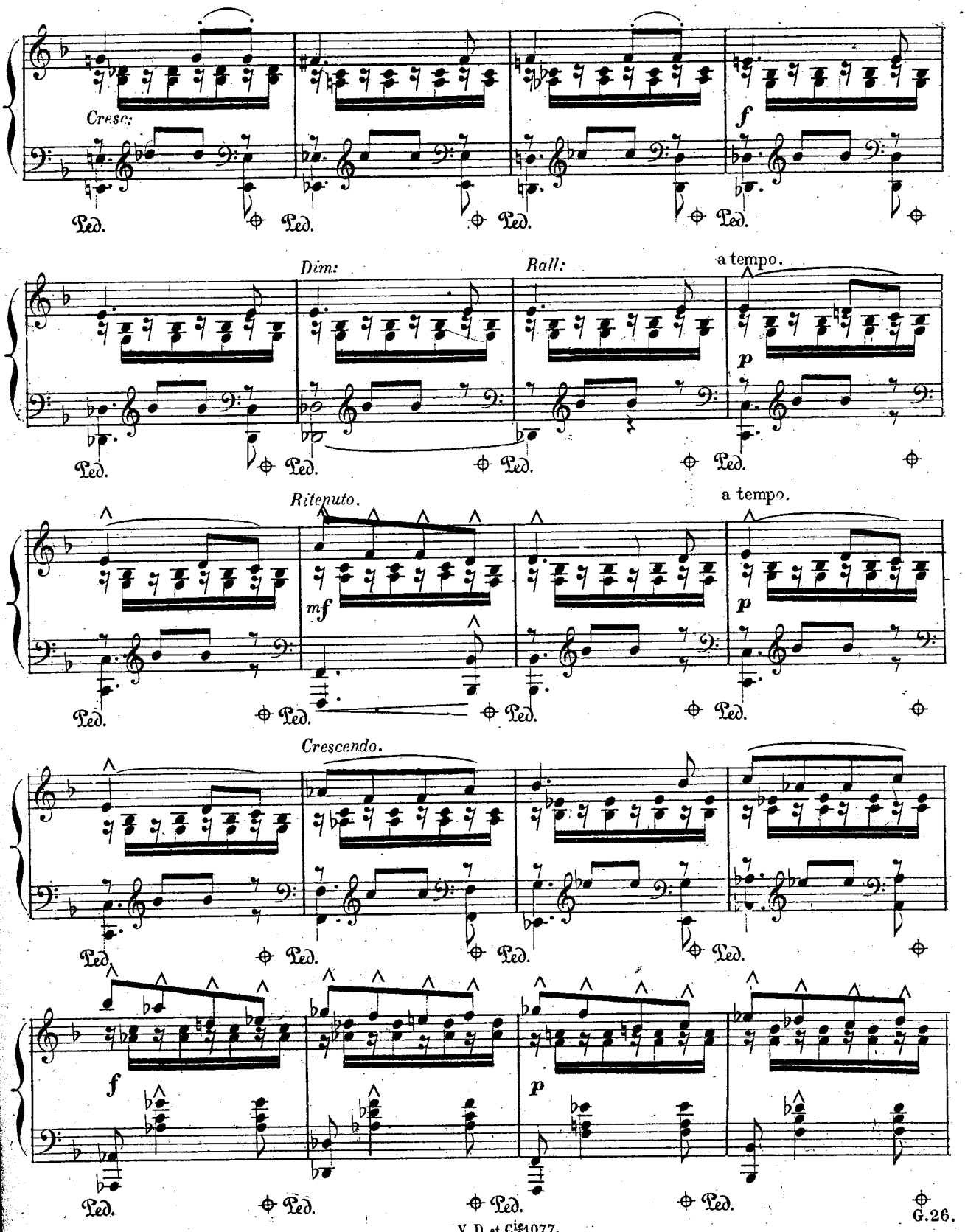
Cresc:
f
Ped.
Dim:
Rall:
a tempo.
p
Ritenuto.
mf
a tempo.
Crescendo.
f
p

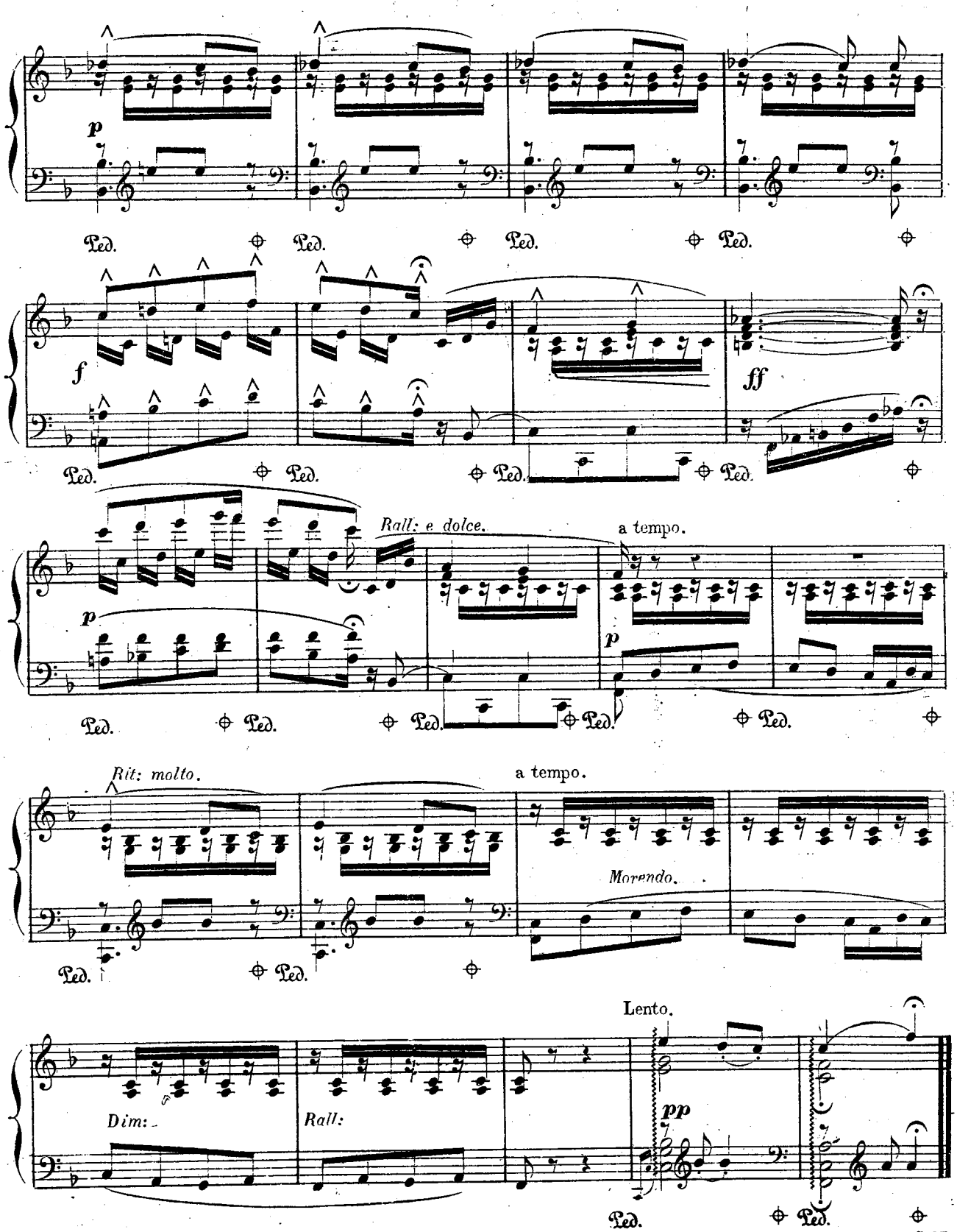
p
Ped.
f
ff
Rall: e dolce.
a tempo.
Rit: molto.
Morendo.
Lento.
Dim:
Rall:
pp

LA MONTAGNE.

FÉLIX GODEFROID.

Vallons, ruisseaux, vertes campagnes,
Qu'enfant j'aimais à parcourir;
Echos touchants de nos montagnes,
Mon cœur vous a gardé son plus cher souvenir!

(*F. Godefroid.*)

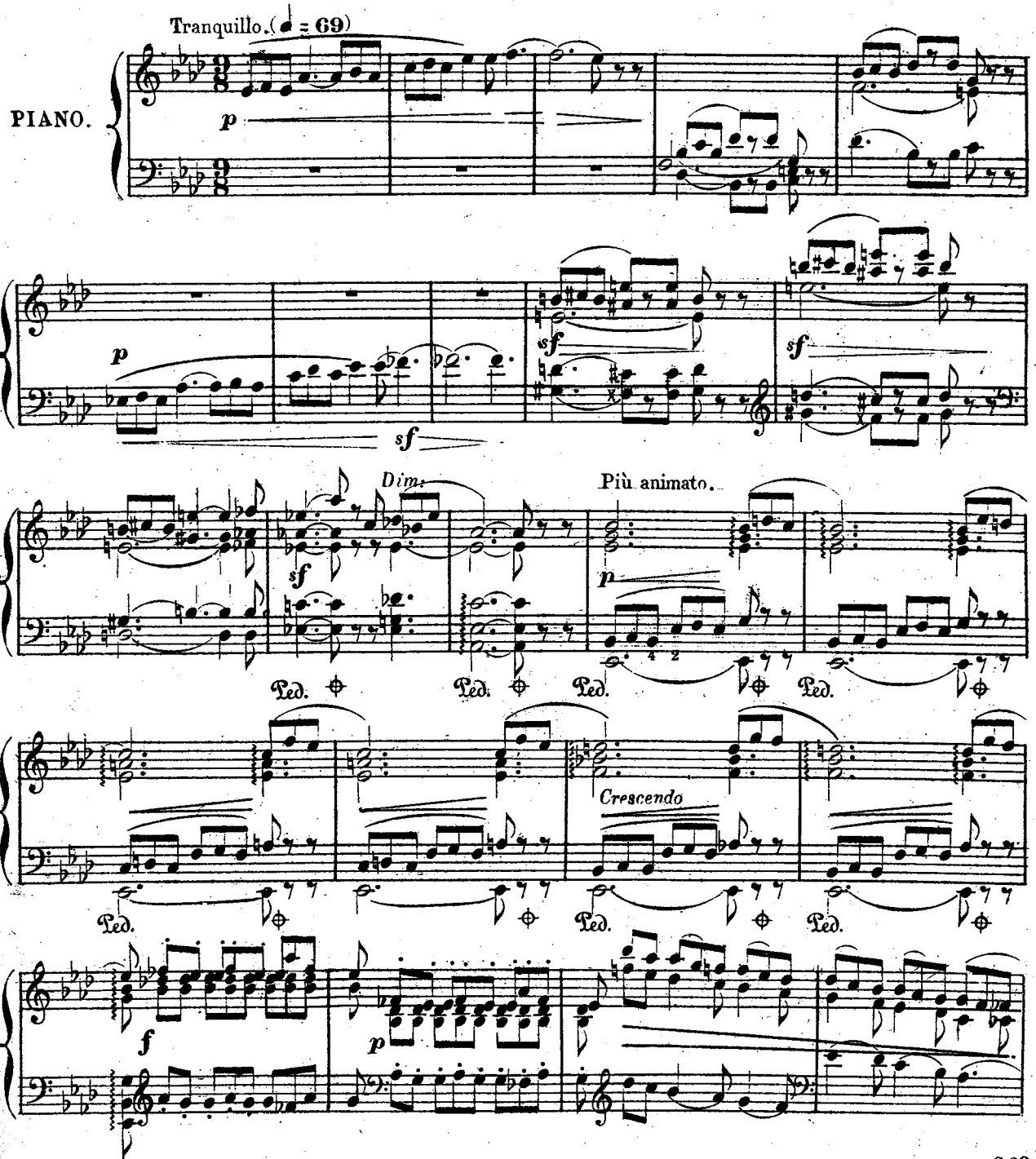

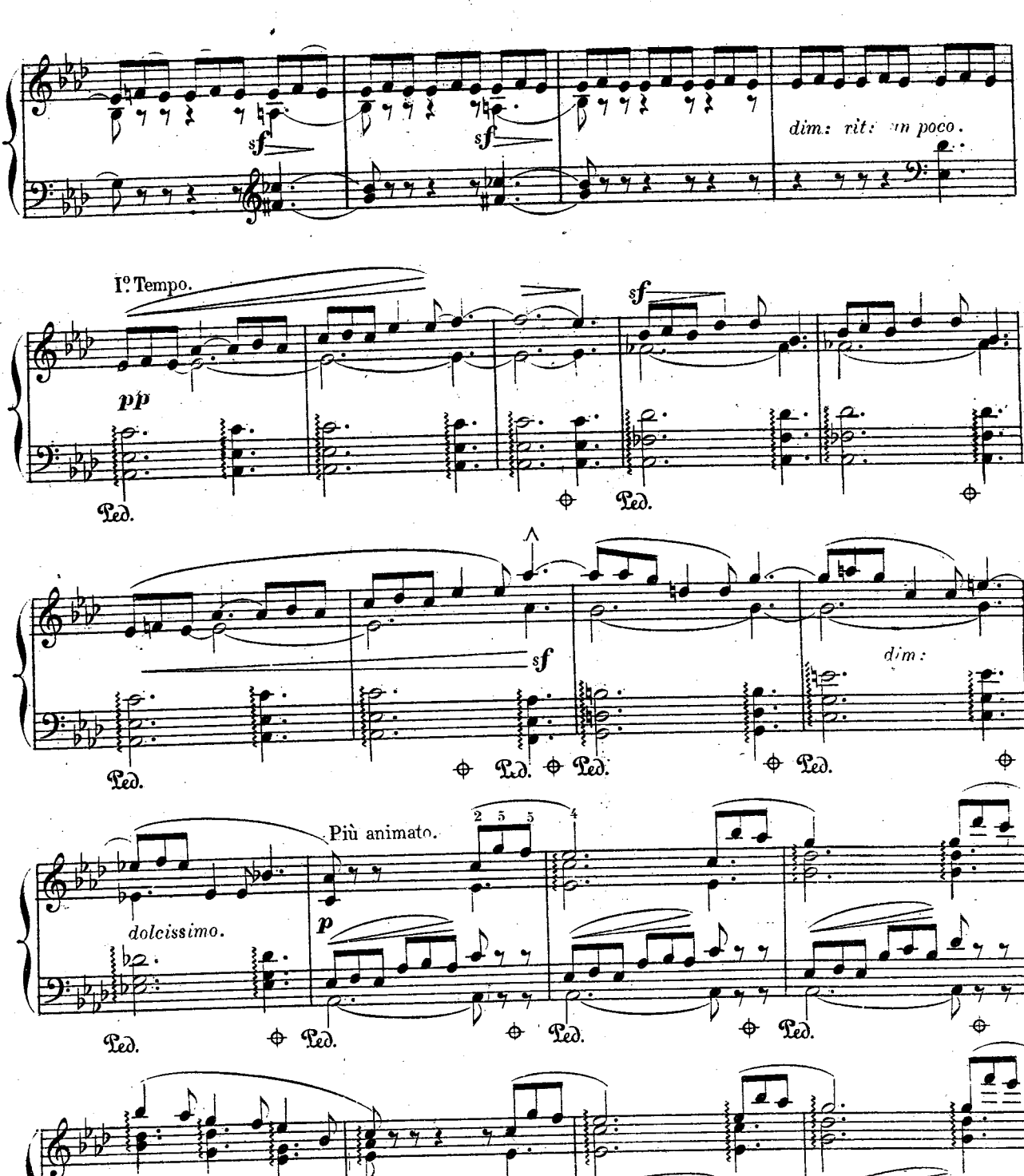
sf
sf
dim: rit: un poco.
I° Tempo.
pp
sf
Ped.
Ped.
sf
dim:
Ped.
Ped.
Ped.
Ped.
Più animato.
2 5 5 4
dolcissimo.
p
Ped.
Ped.
Ped.
Ped.
Ped.
Ped.
Ped.
Ped.

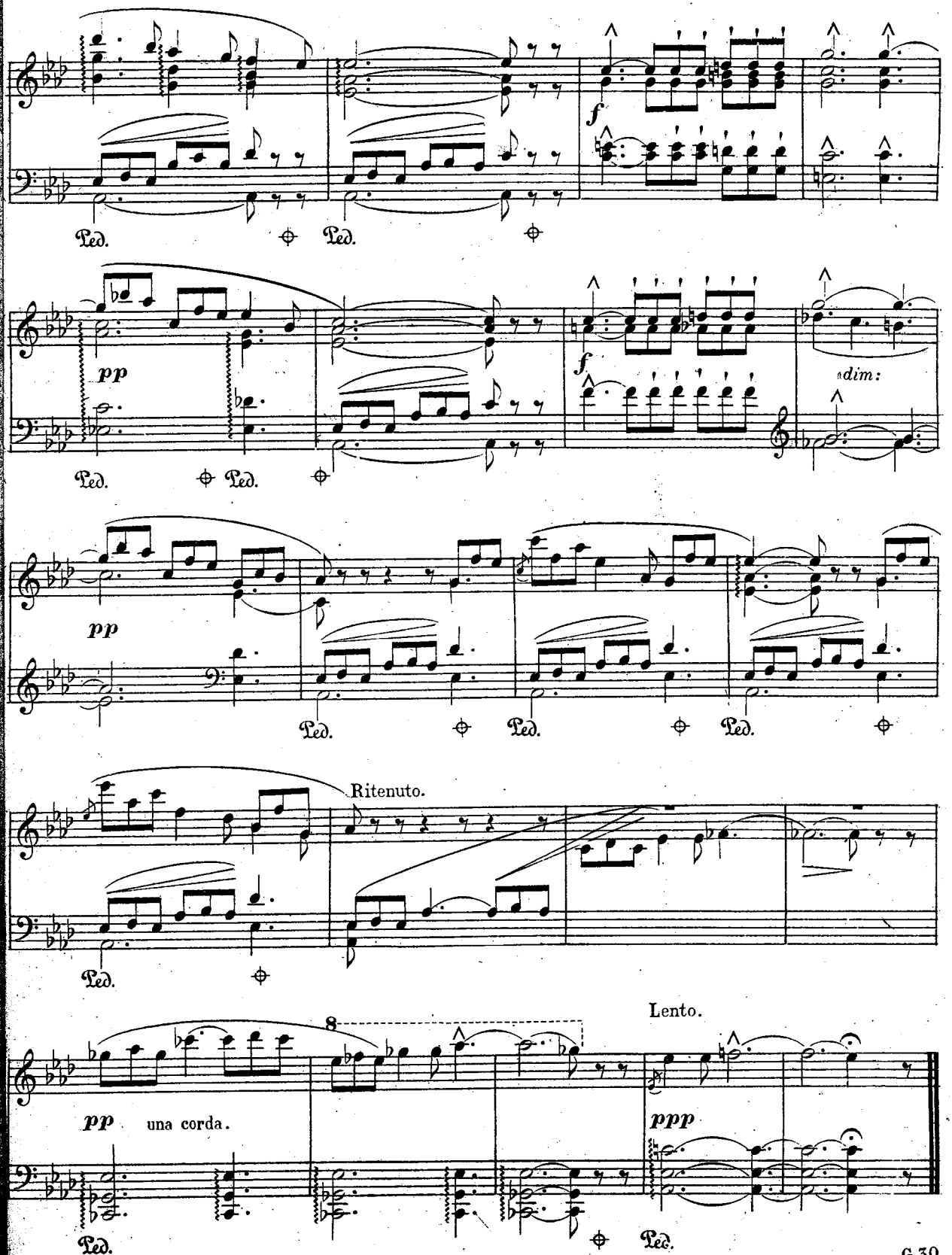
f
Ped.
Ped.
pp
f
dim:
Ped.
Ped.
pp
Ped.
Ped.
Ped.
Ritenuto.
Ped.
Lento.
8
pp
una corda.
ppp
Ped.
Ped.

BONHEUR PERDU.

De quoi puis-je avoir envie,
De quoi puis-je avoir effroi,
Que ferais-je de la vie
Si tu n'es plus près de moi?

(*Victor Hugo.*)

FÉLIX GODEFROID.

Andantino moderato. (♩= 52)

Avec abandon et très expressif.

PIANO.

p

Ped.

Dolce.

Rit:

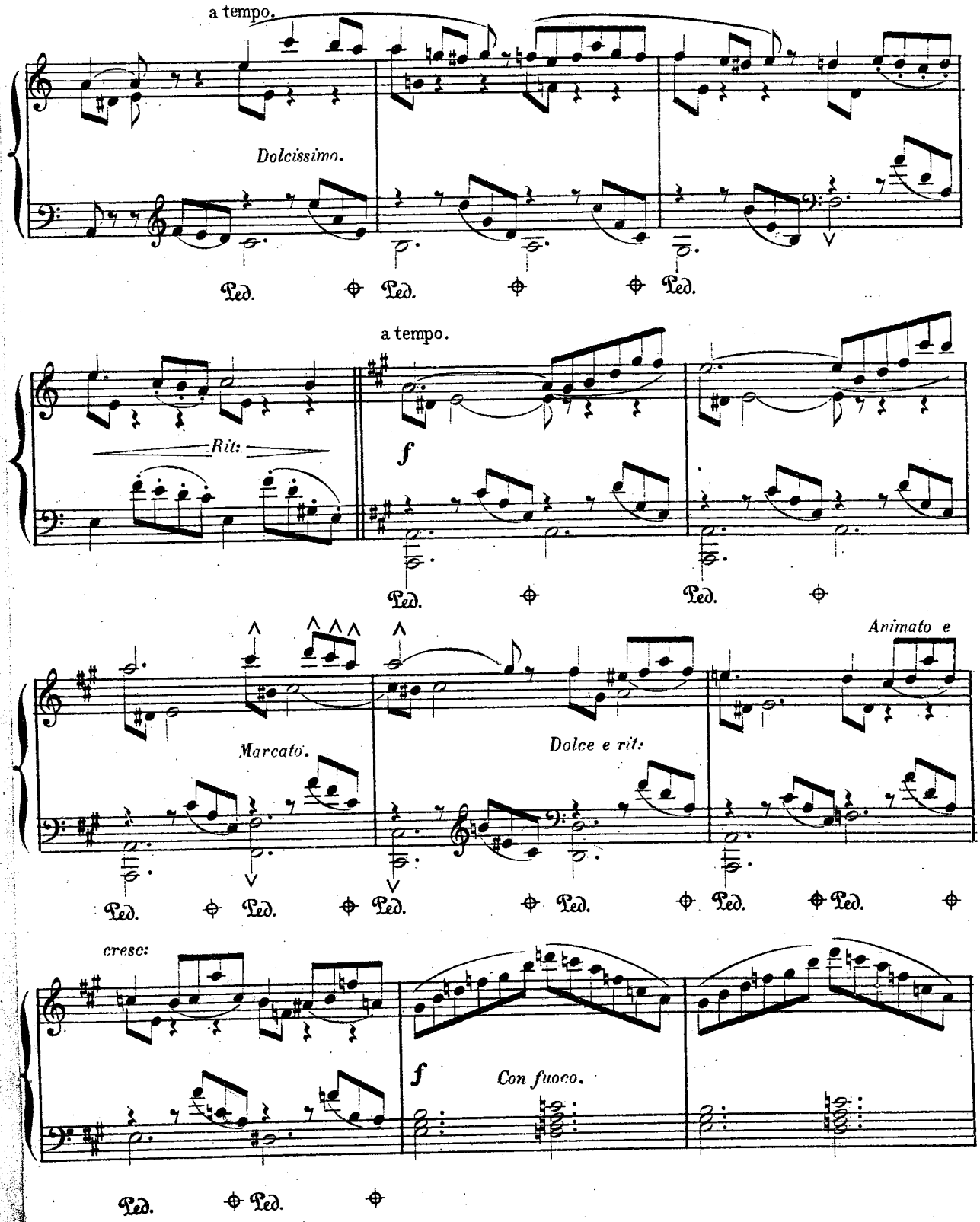
a tempo.
Dolcissimo.
Ped. Ped. Ped.
a tempo.
Rit:
f
Ped. Ped.
Animato e
Marcato.
Dolce e rit:
Ped. Ped. Ped. Ped. Ped. Ped.
cresc:
f
Con fuoco.
Ped. Ped.

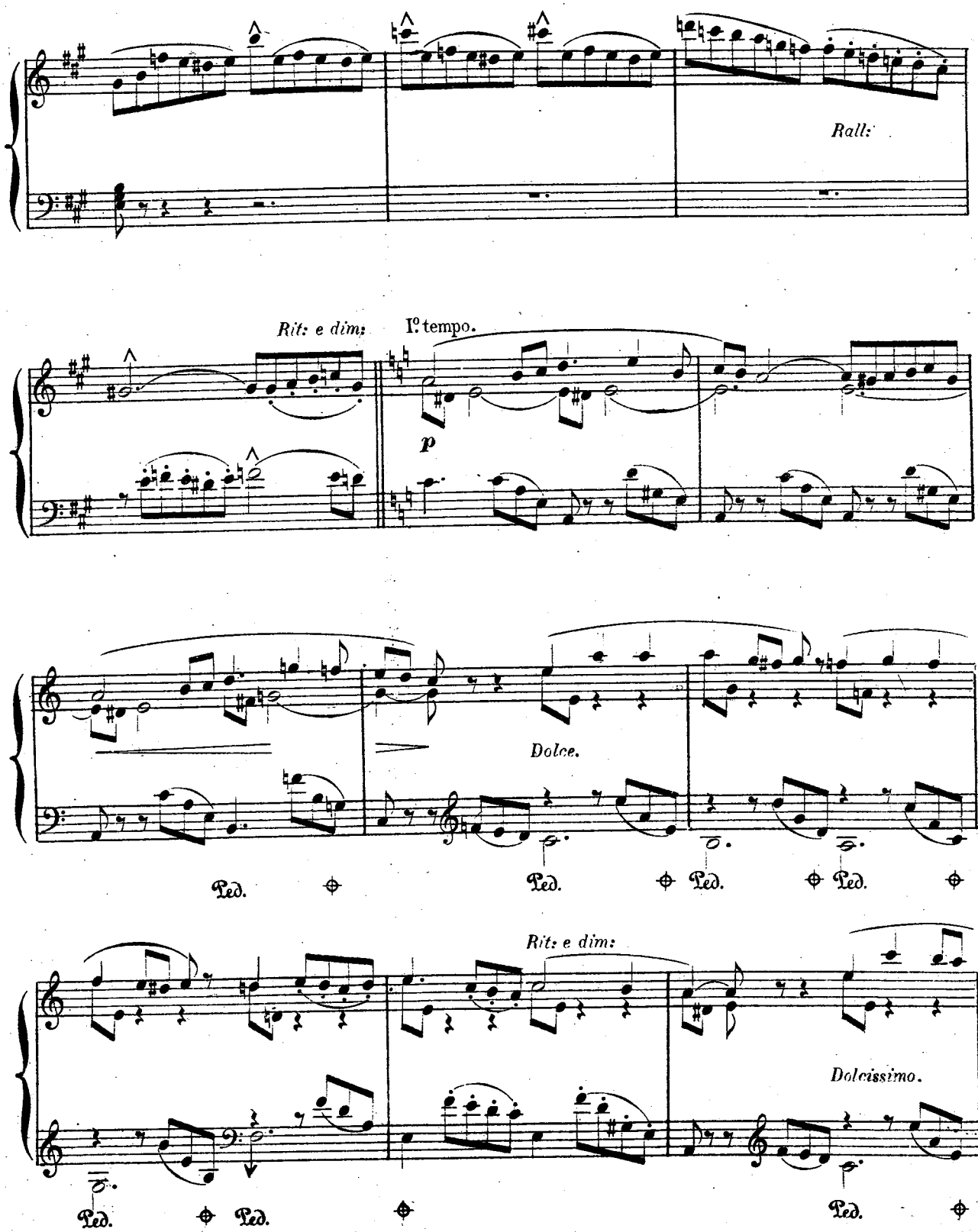
Rall:
Rit: e dim:
I°. tempo.
p
Dolce.
Ped.
Ped.
Ped.
Ped.
Rit: e dim:
Dolcissimo.
Ped.
Ped.
Ped.

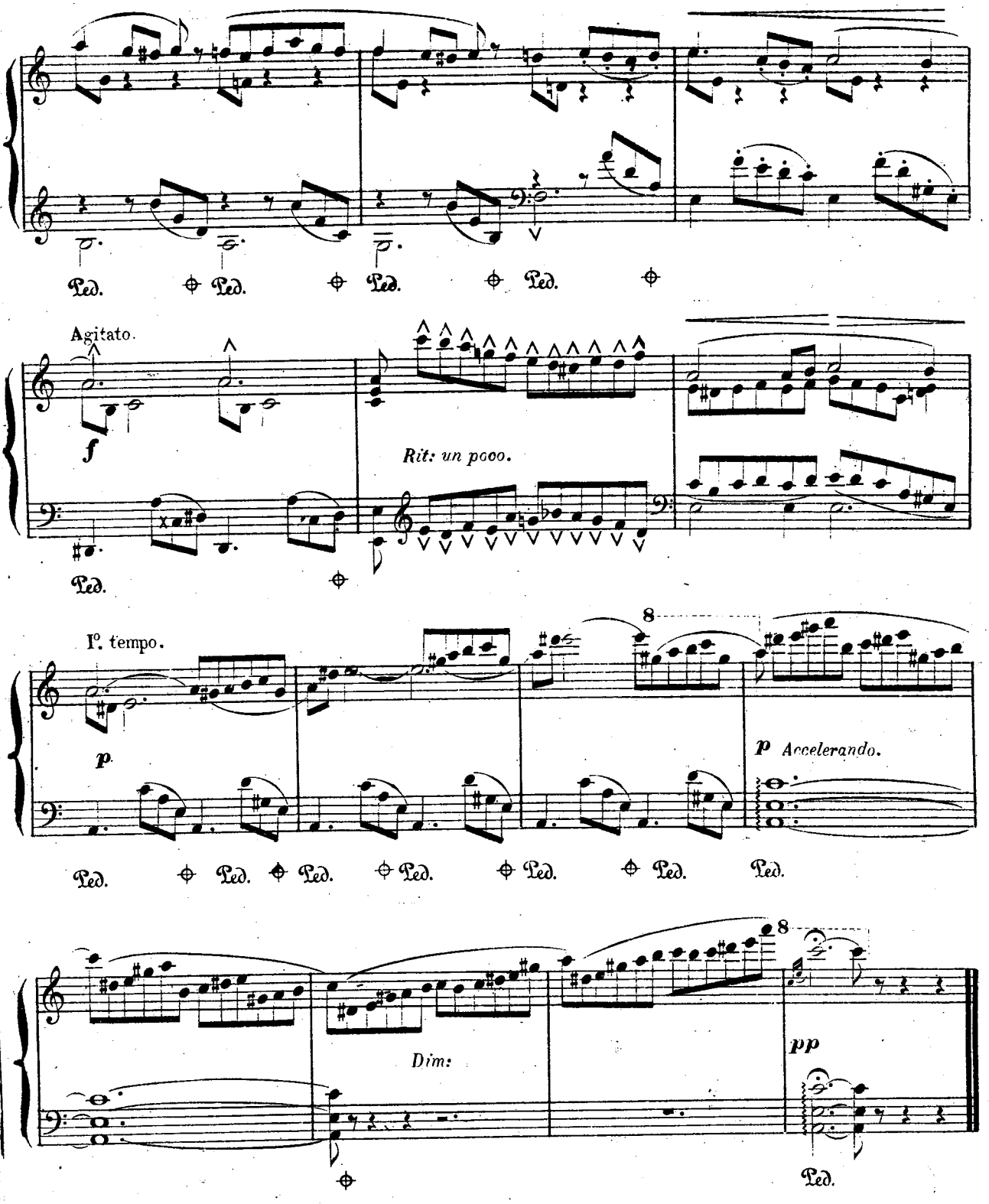
Ped. Ped. Ped. Ped.
Agitato.
f
Rit: un pooo.
Ped.
I°. tempo.
p
8
p Accelerando.
Ped. Ped. Ped. Ped. Ped. Ped. Ped.
8
Dim:
pp
Ped.

LA VOIX AIMÉE !

FÉLIX GODEFROID.

Chante toujours ! Ta voix console de la vie,
C'est un écho du ciel, je l'écoute à genoux !
Que la note d'amour d'une autre soit suivie,
L'une dit : Aime-moi ! L'autre dit : Aimons-nous !

(Méry.)

Grazioso. (♩ = 84.)

Andante.

PIANO.

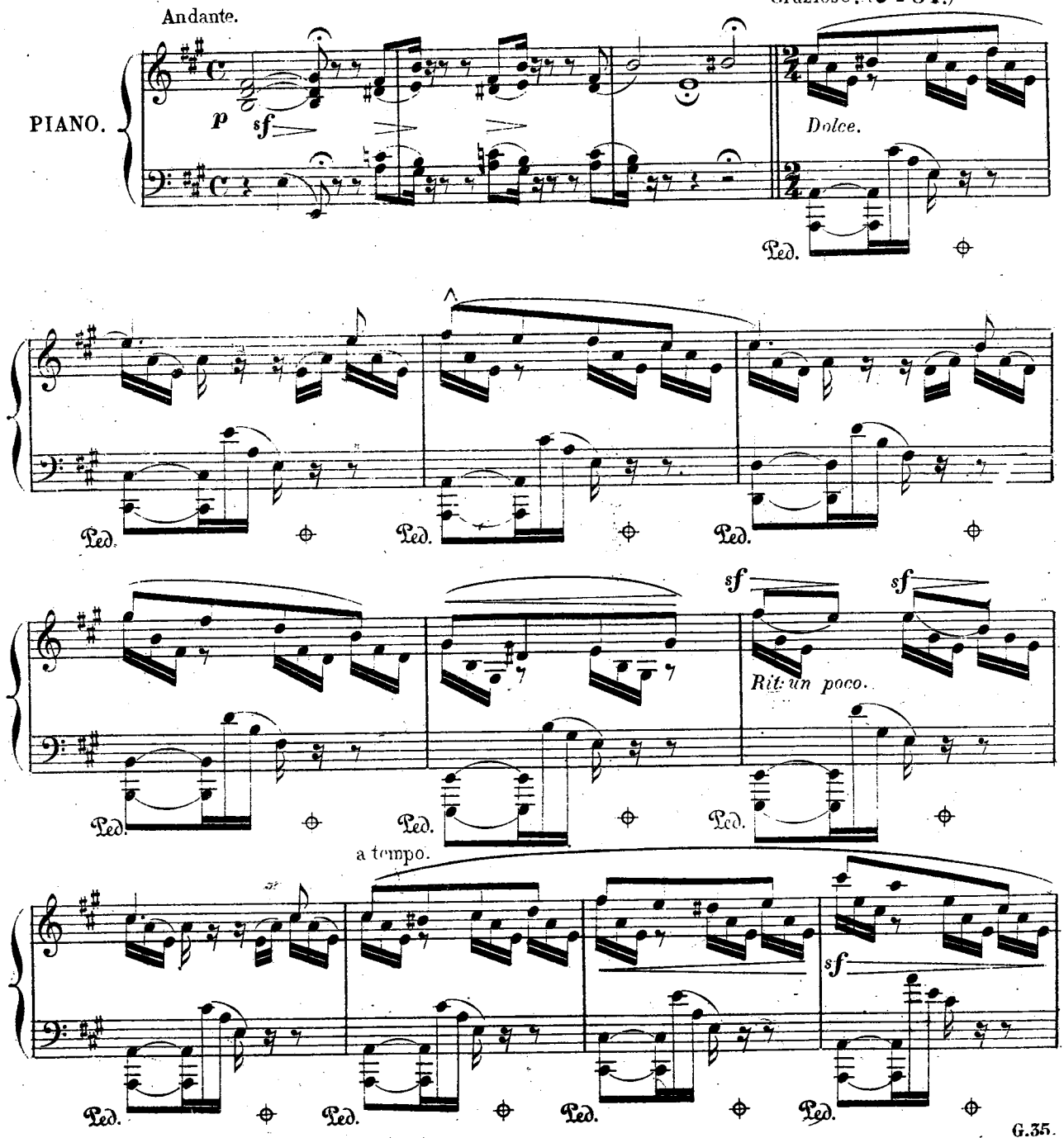

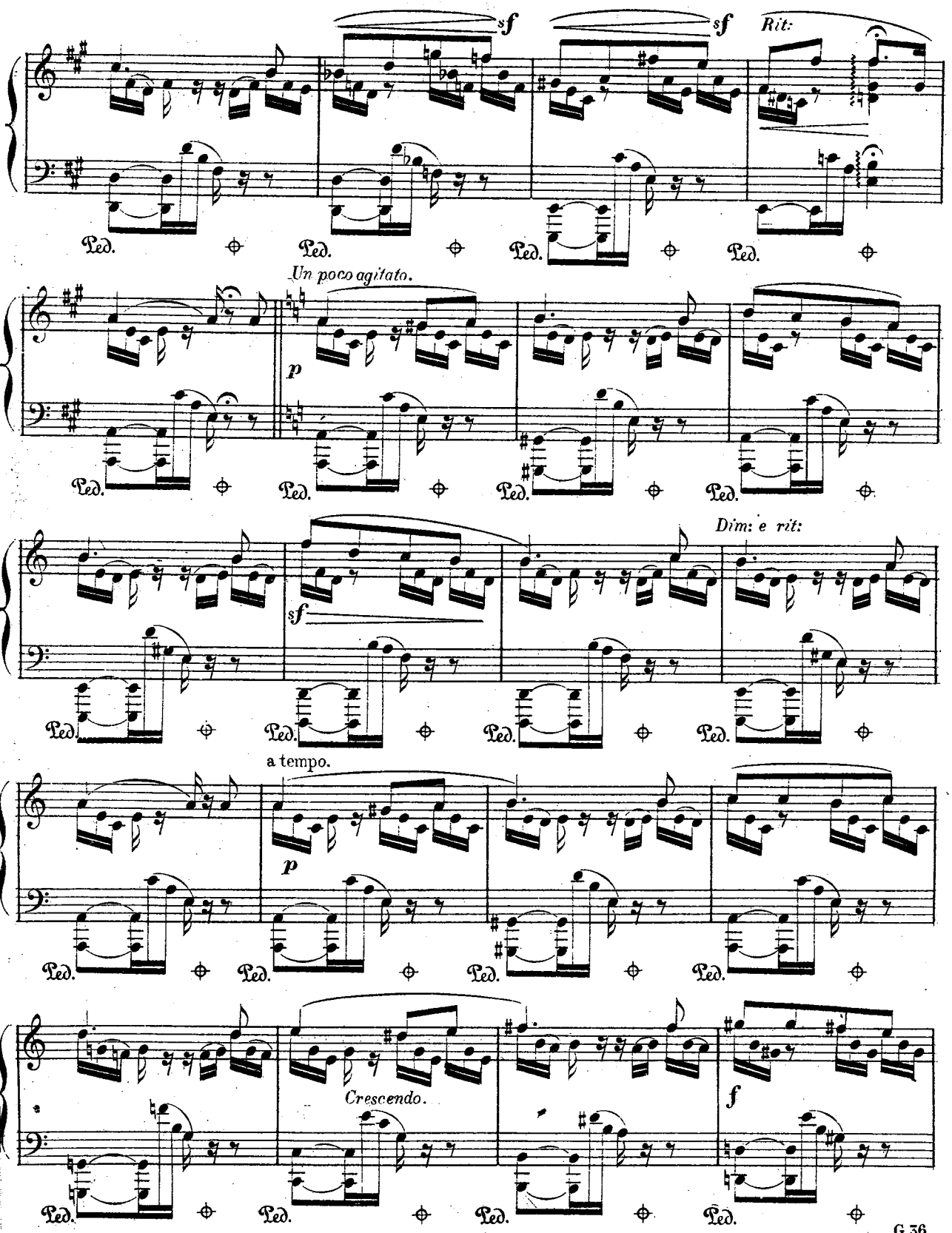
sf
sf
Rit:
Ped.
Un poco agitato.
p
Dim: e rit:
sf
a tempo.
p
Crescendo.
f

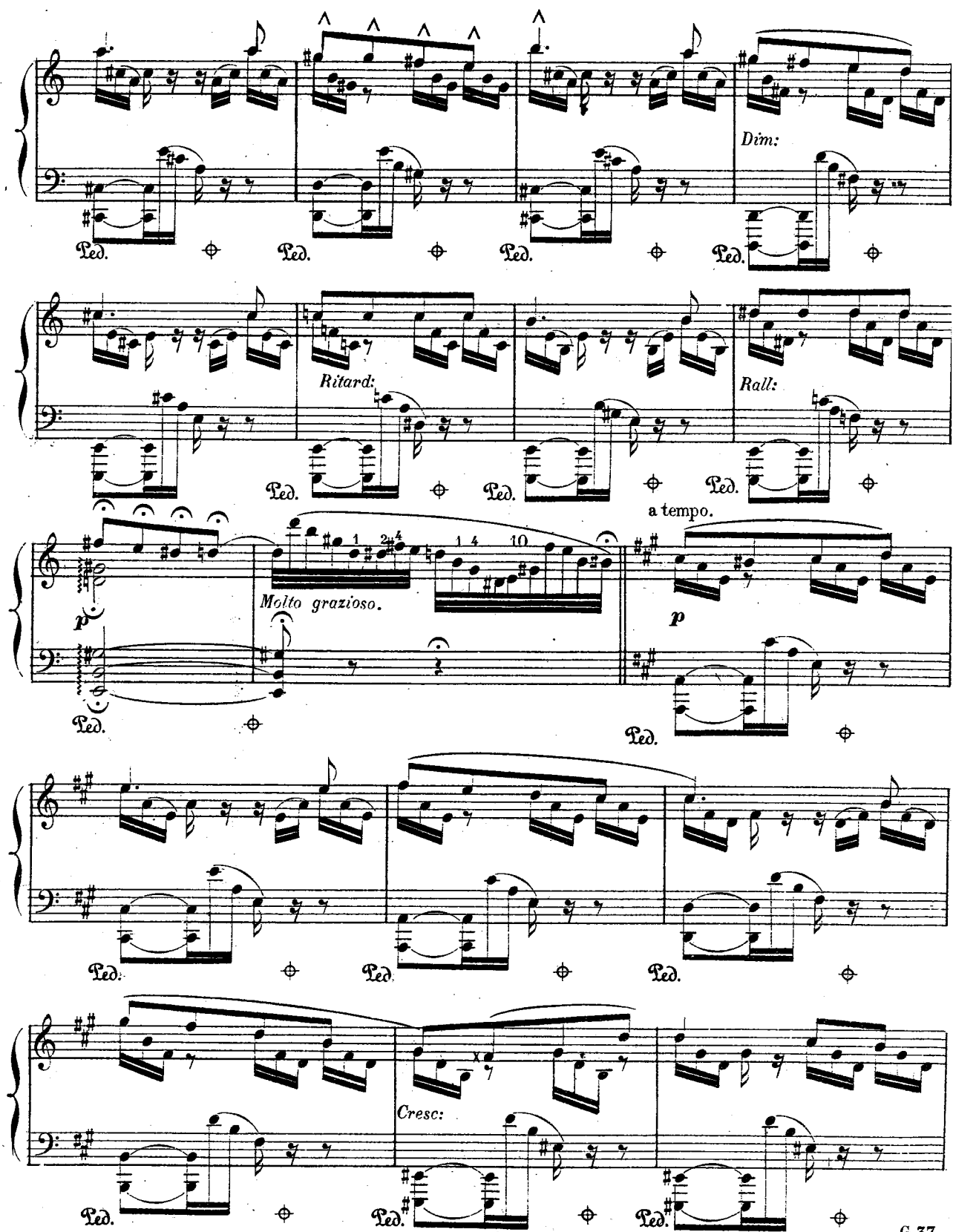
Dim:
Ped.
Ritard:
Rall:
a tempo.
p
Molto grazioso.
Cresc:

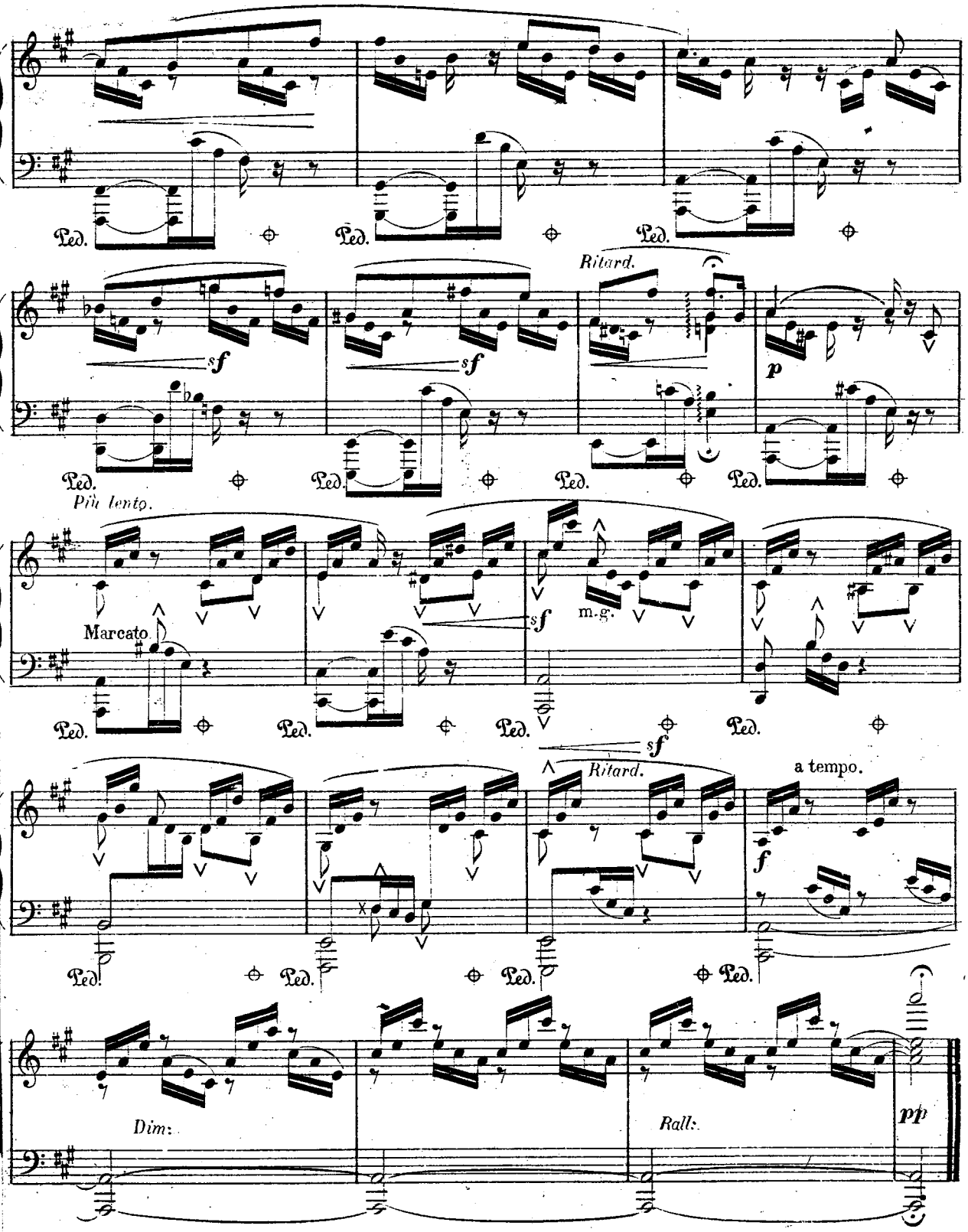
Ped.
Ped.
Ped.
Ritard.
sf
sf
p
Ped.
Ped.
Ped.
Ped.
Più lento.
Marcato
sf
m.g.
Ped.
Ped.
Ped.
sf
Ped.
Ritard.
a tempo.
f
Ped.
Ped.
Ped.
Ped.
Dim:
Rall:
pp

RÊVE.

DANSE FANTASTIQUE.

FÉLIX GODEFROID.

J'entendis dans mon rêvè une étrange musique,
Sautillante et plaintive, abordant tous les tons;
C'etait comme un ballet lugubre et fantastique
Dans lequel grimaçaient d'affreux petits démons.
(F. Godefroid.)

Andantino fantastico quasi allegretto. (♩ = 76)

PIANO.

Una corda. *Legg:* *sf*

8 *Ritenuto.* *Legg:* *pp Sempre una corda.*

Ped.

sf

Ped.

8 *Dolce e gracioso.*

Ped.

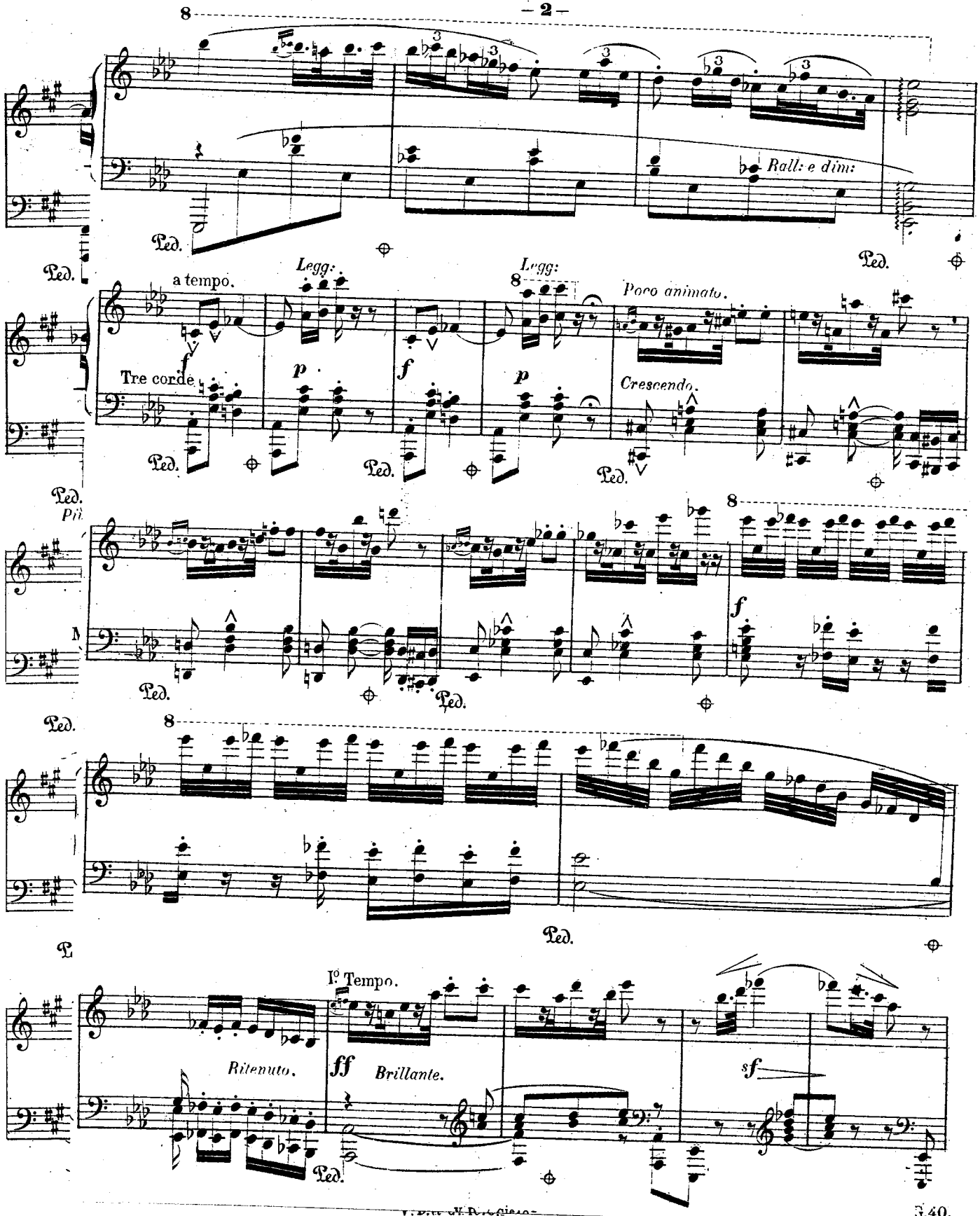
8
Rall: e dim:
Ped.
a tempo.
Legg:
Legg:
Poco animato.
Tre corde
Crescendo.
I° Tempo.
Ritenuto.
Brillante.

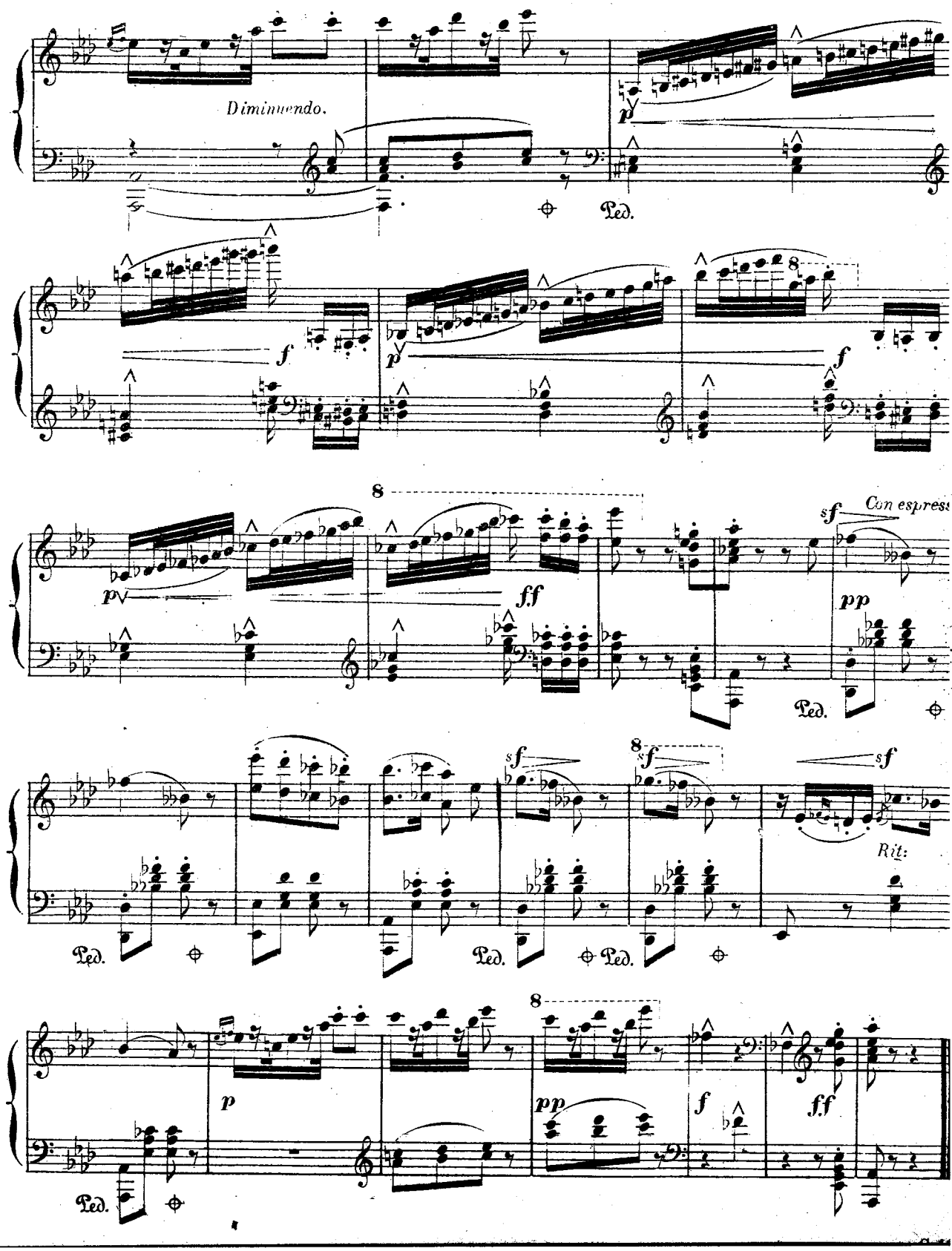
Diminuendo.
Ped.
f
p
8
ff
sf
Con espress
pp
Rit:

REINE D'AMOUR.

FÉLIX GODEFROID.

De tes charmes divins laisse-moi m'enivrer,
A tes pieds laisse-moi t'aimer et te le dire?
Reine d'amour je veux entrer dans ton empire
Je veux vivre pour toi, vivre pour t'adorer!

(Félix Godefroid)

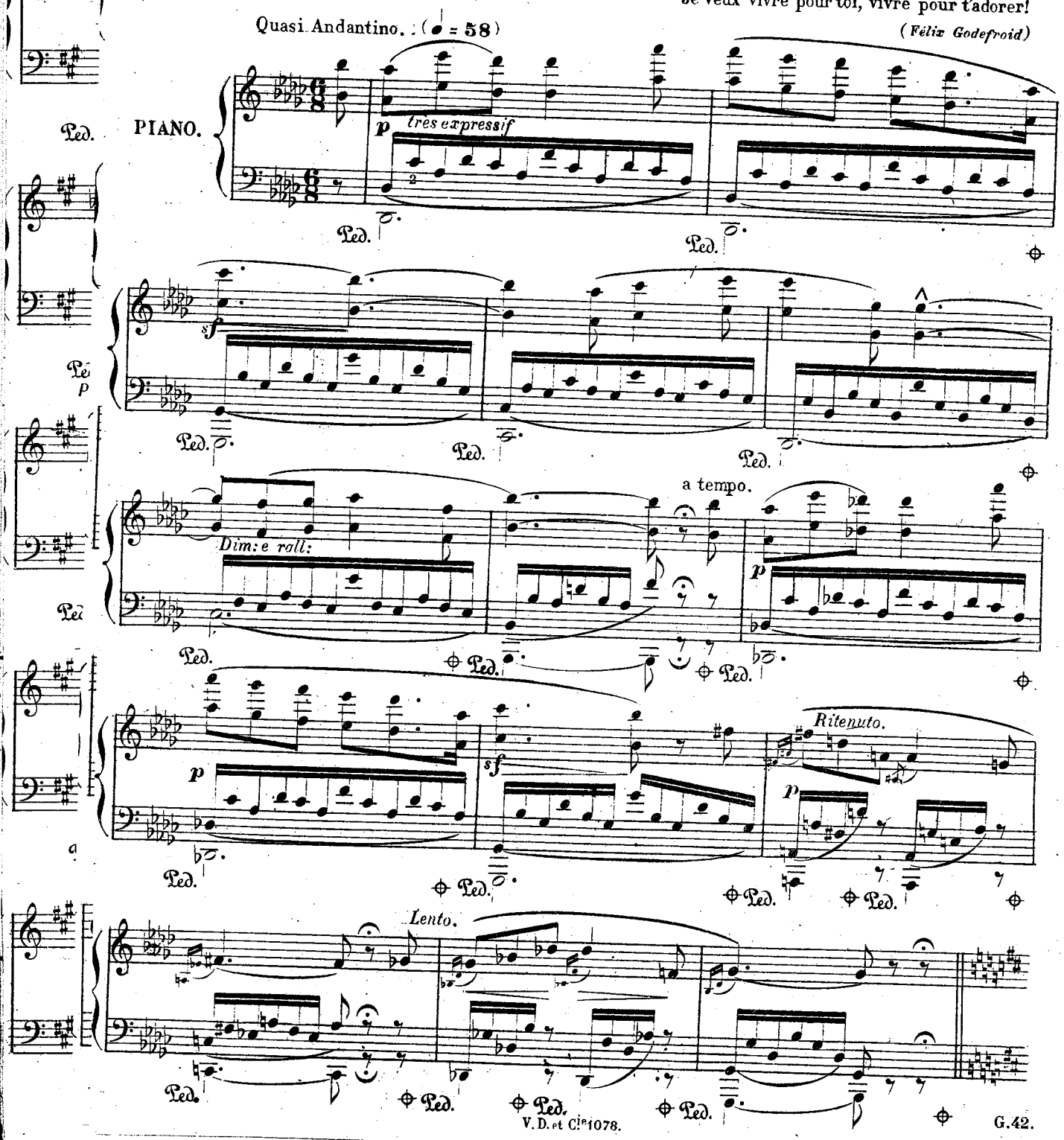

Poco agitato.

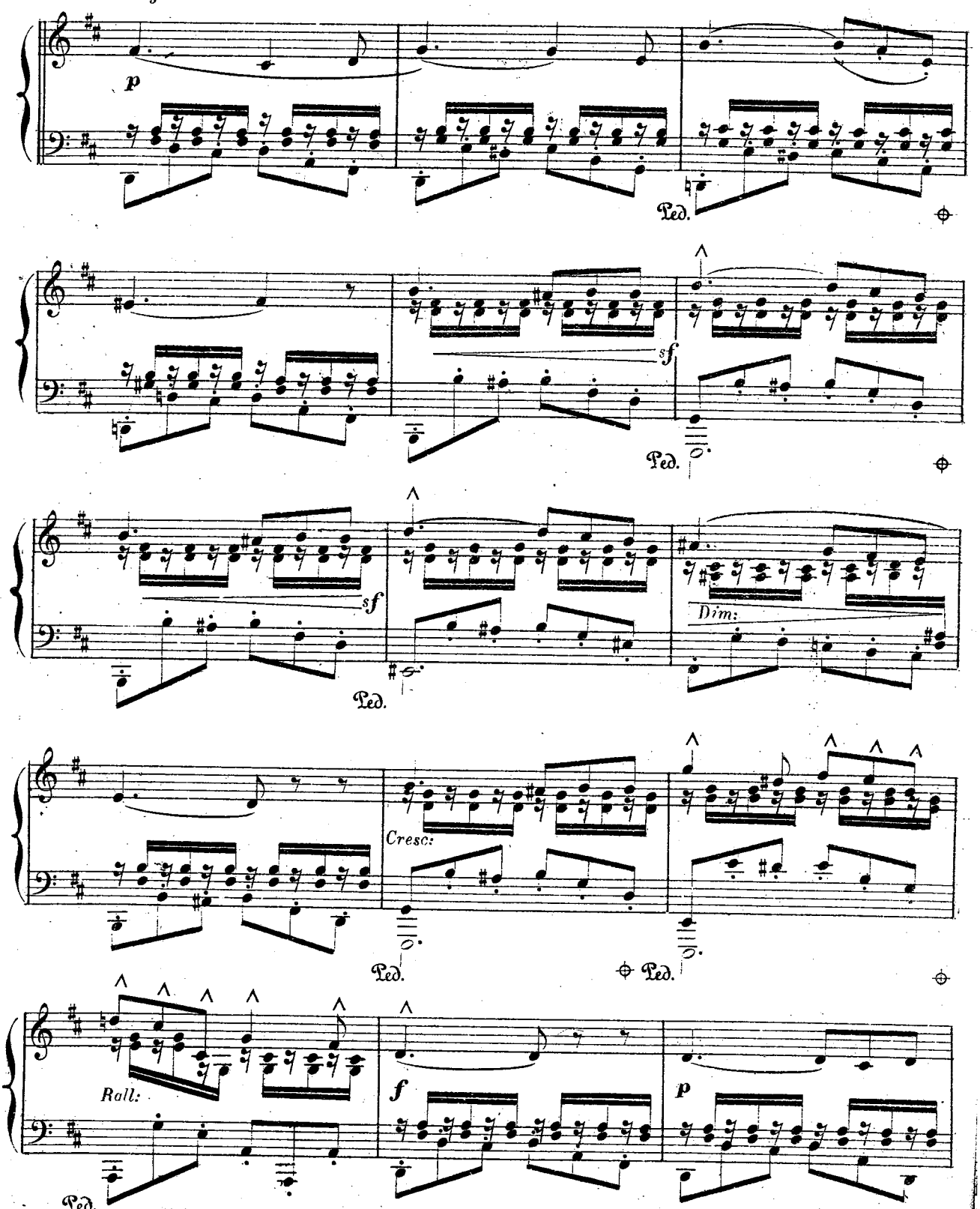

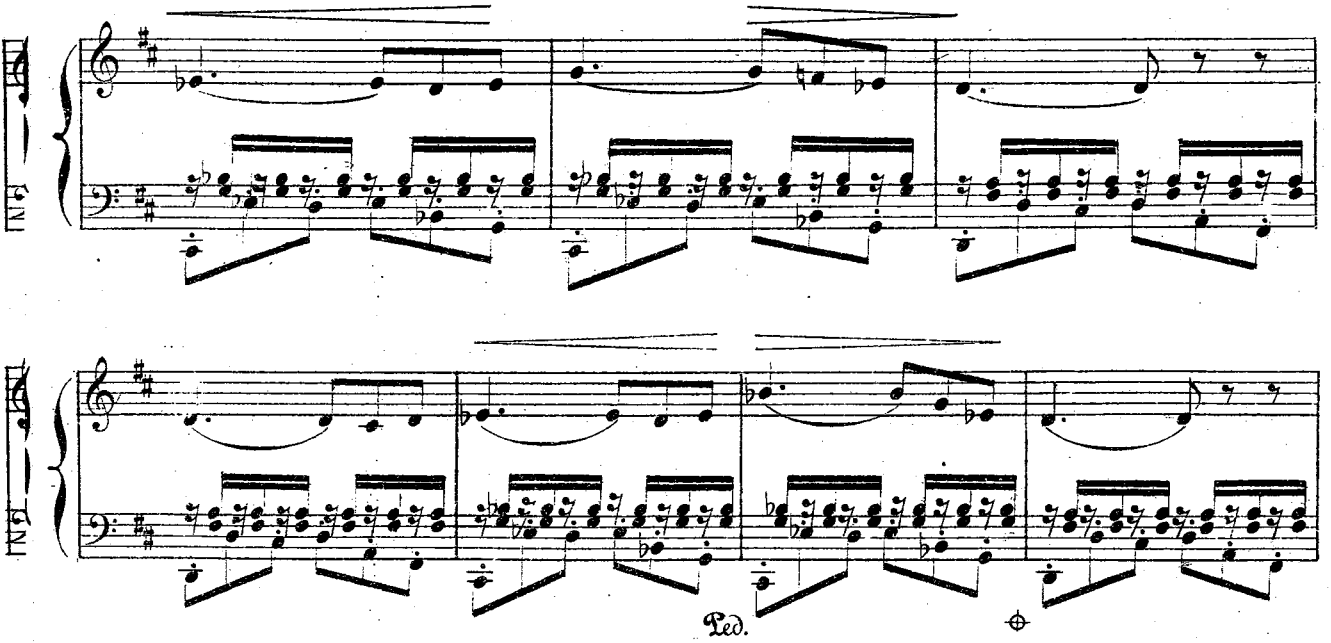

Ped.

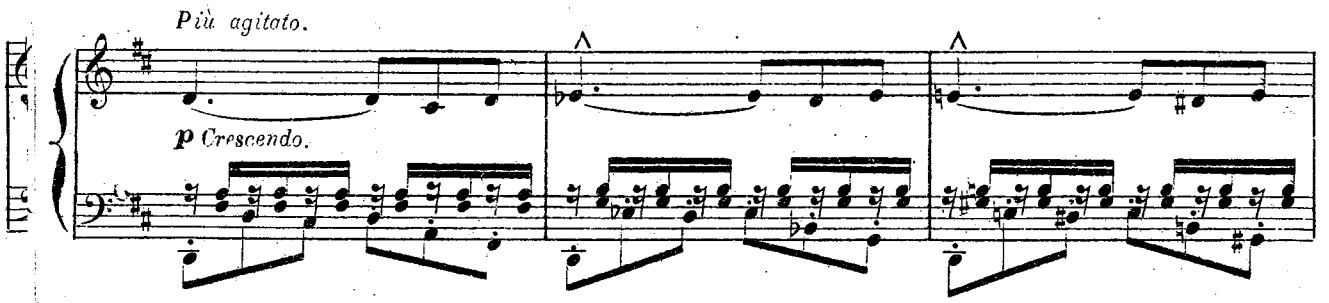
Più agitato.
p Crescendo.

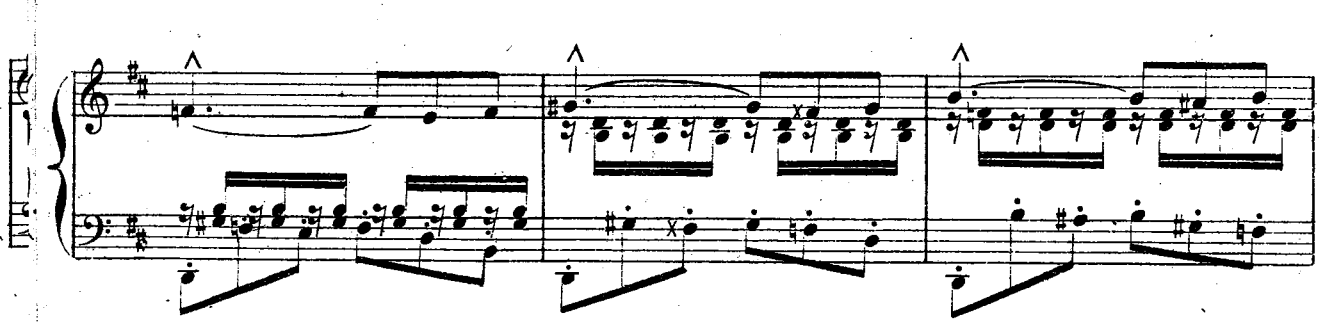

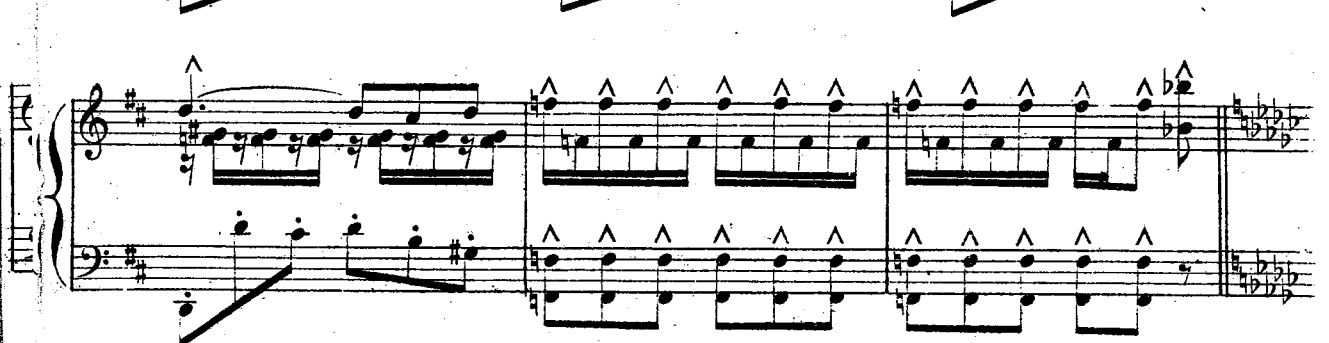

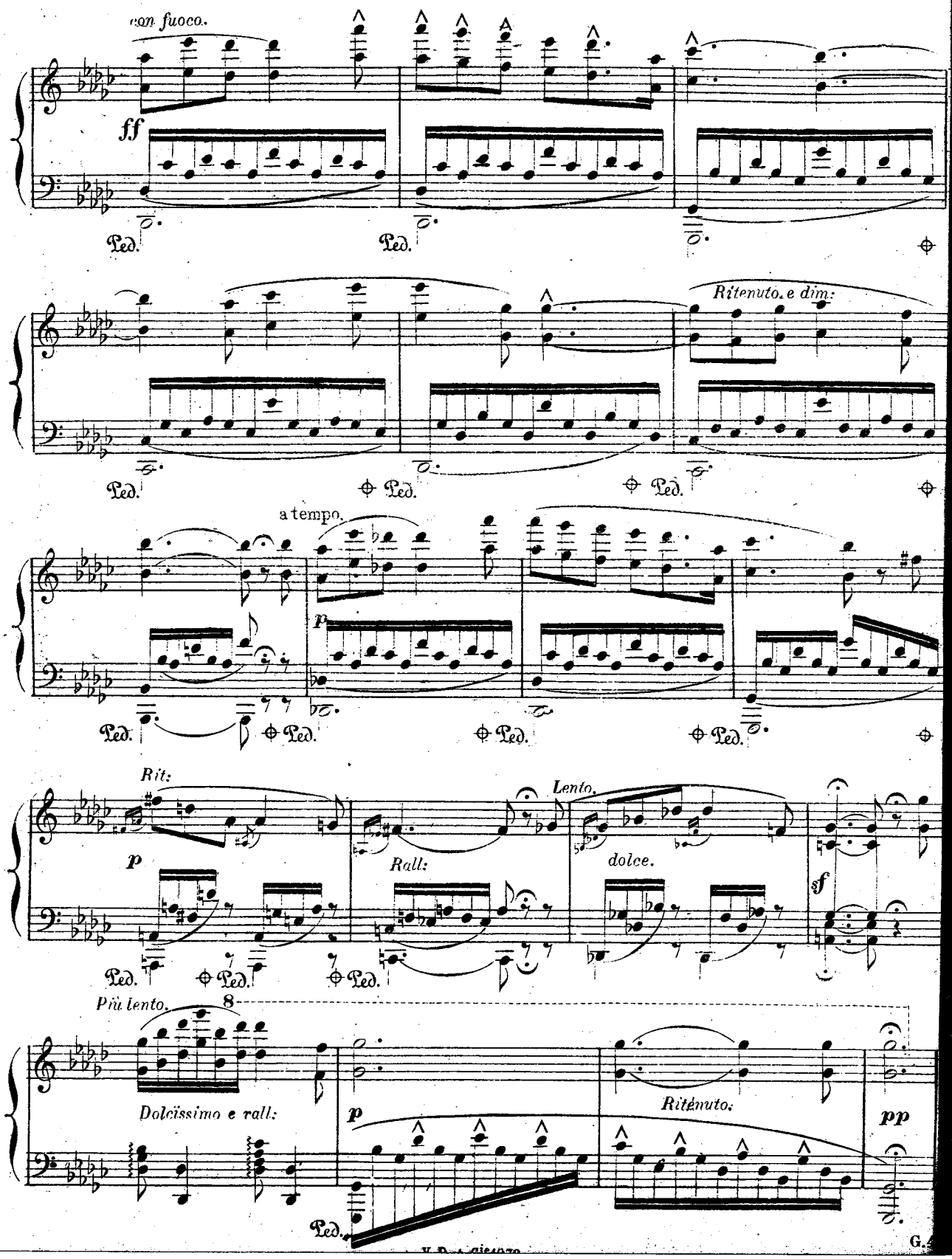
con fuoco.
ff
Ped.
Ped.
Ritenuto. e dim:
Ped.
Ped.
Ped.
a tempo.
p
Ped.
Ped.
Ped.
Ped.
Rit:
p
Ped.
Ped.
Rall:
Ped.
Lento.
dolce.
sf
Più lento.
8
Dolcissimo e rall:
p
Ped.
Ritenuto.
pp