MAY 11 1910

HOME TREASURES

A CHOICE SELECTION

FOR THE

PIANO FORTE.

No. 24	MENDELSSOHN BARTHOLDY, F.	*WEDDING MARCH.* *From "Midsummer Night's Dream."*	4
25	SCHULHOFF, J.	*ROMANCE.*	3½
26	SATTER, G.	*SALTARELLO.*	7½
27	" "	*ELFENTRAUM.*	7½

Philadelphia. MIRSALIS & HAMEL 613 Arch Street
Opposite Arch St. Theatre.

ELFENTRAUM.

(New Edition Revised by the Author.)

Andantino. G. SATTER.

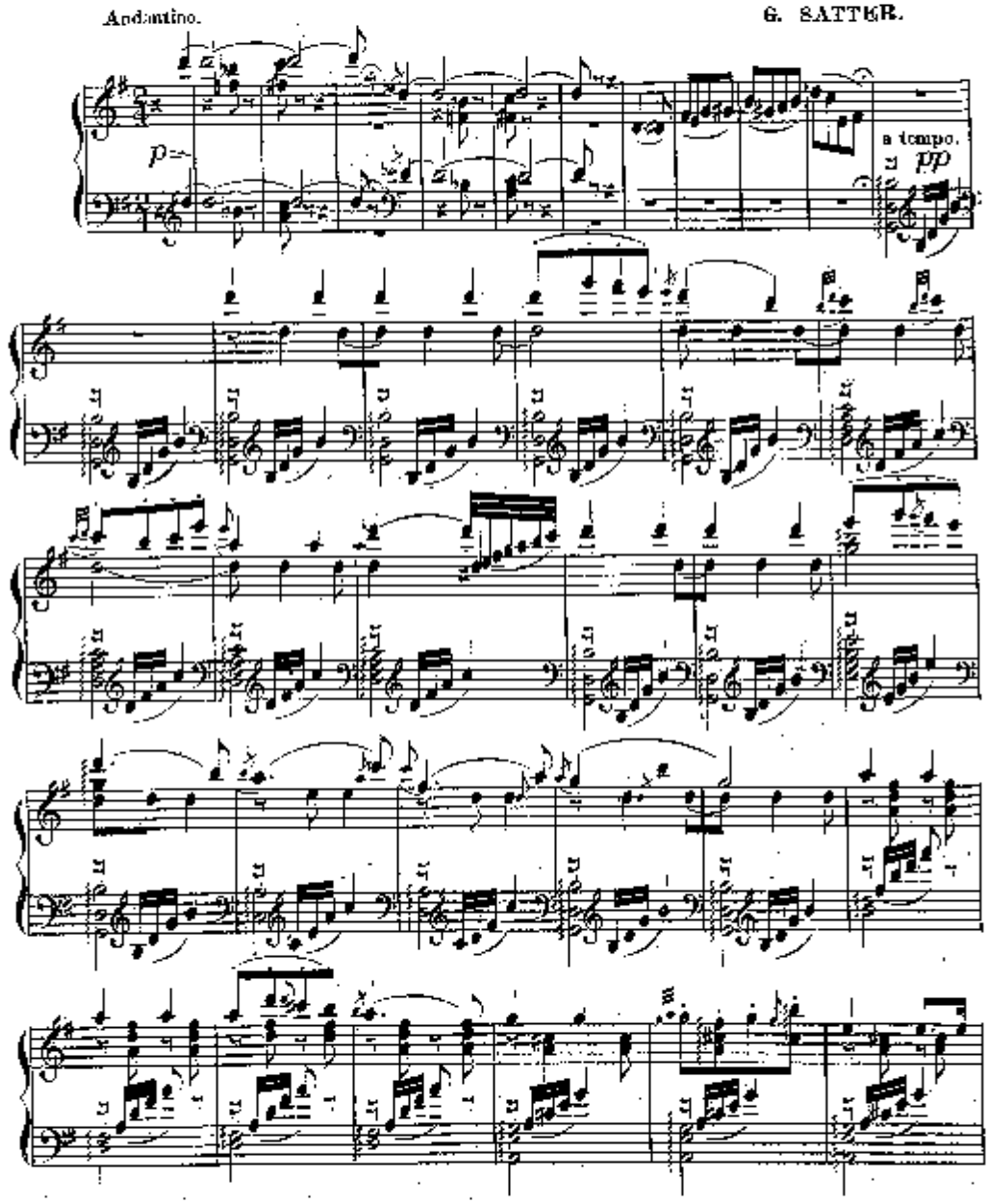

Copyright, 1876, by Miranda S. Hamel. 31-8 H. 147.

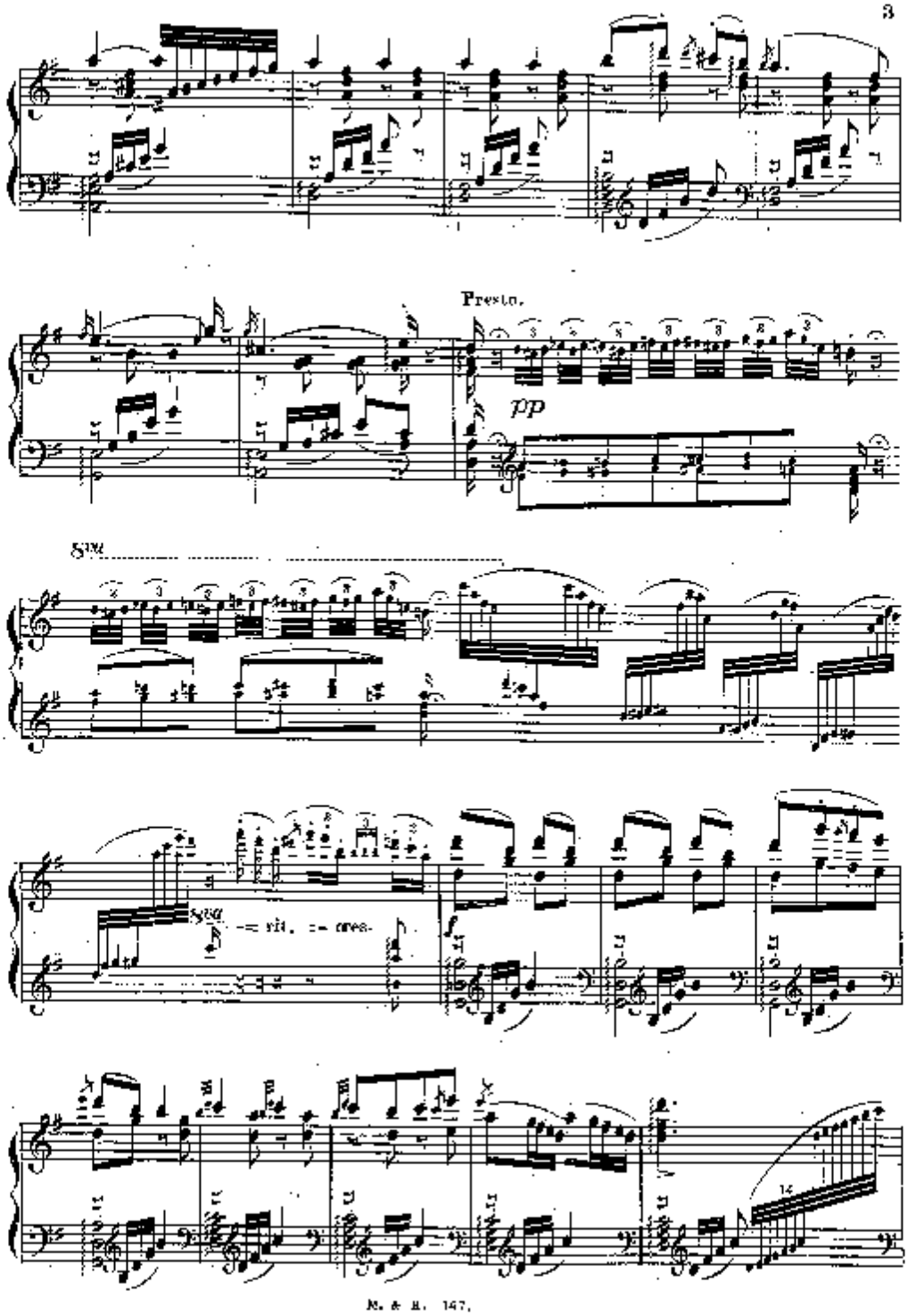
Presto.
pp
8va
8va
rit.
cres.
f

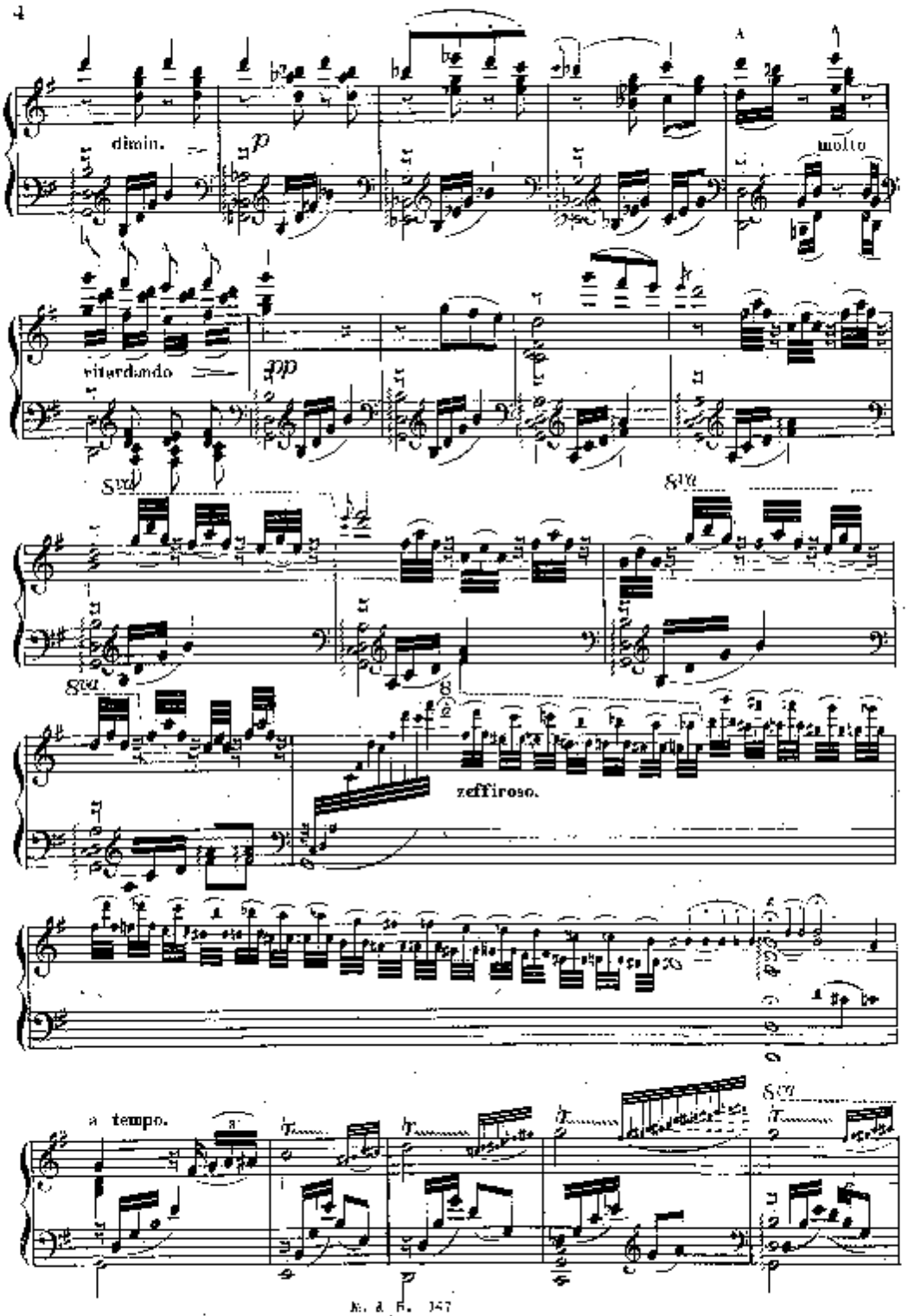
dimin.
p
A
molto
ritardando
pp
8va
8va
8va
zeffiroso.
a tempo.
8va

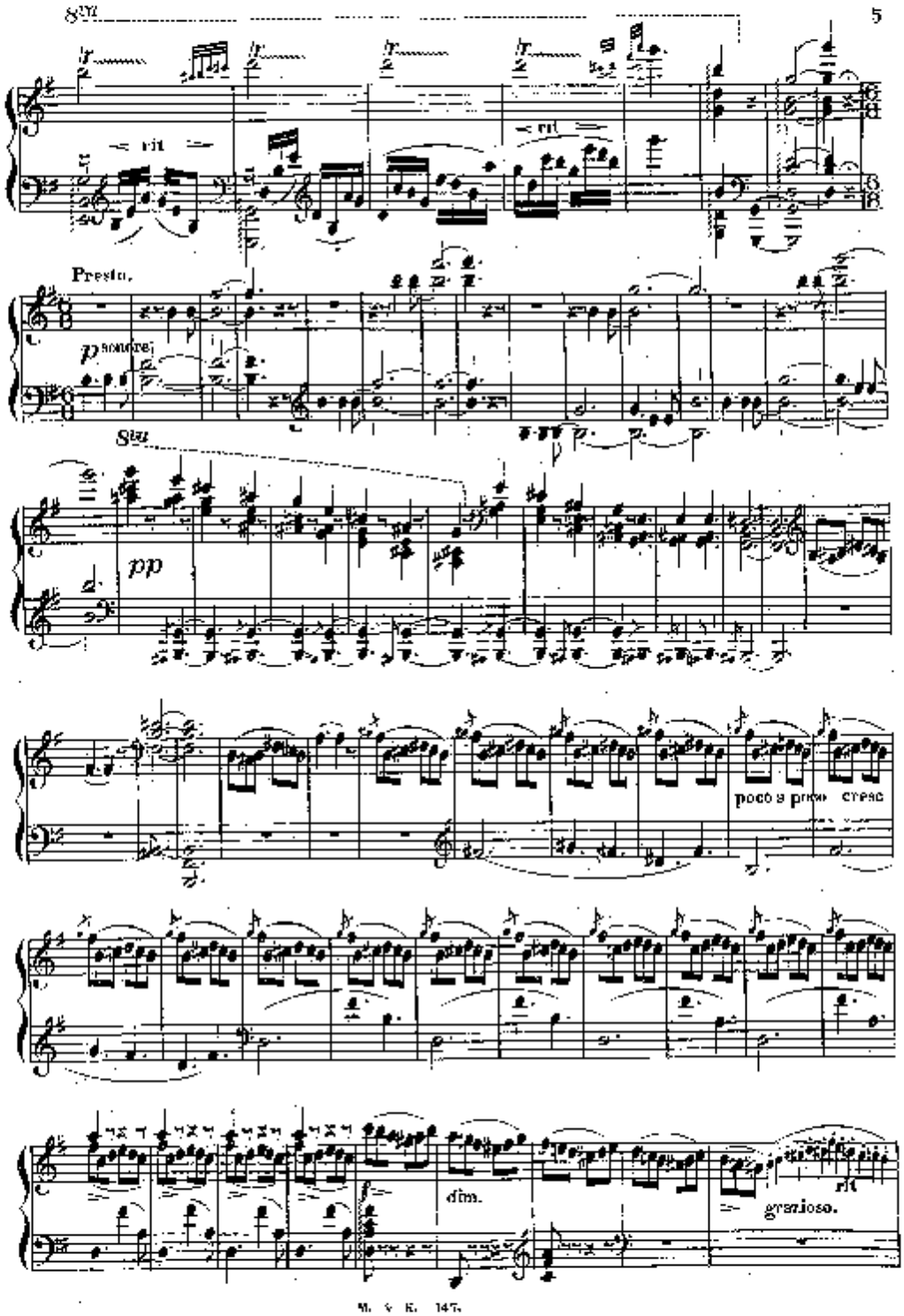
8va
rit
rit
Presto.
p sempre
Stiz
pp
poco a poco cresc
dim.
rit
grazioso.

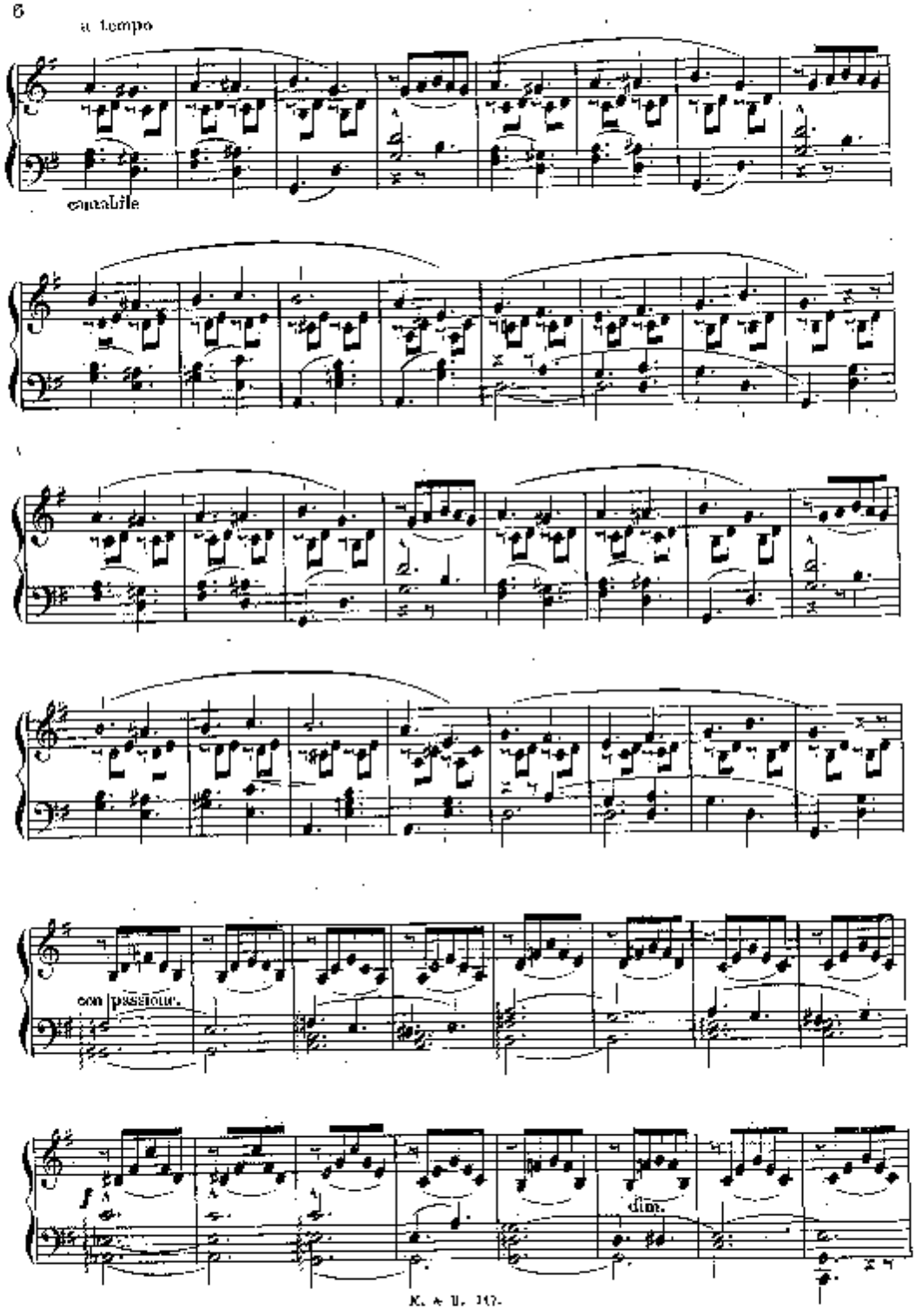
a tempo
cantabile
con passione.
dim.

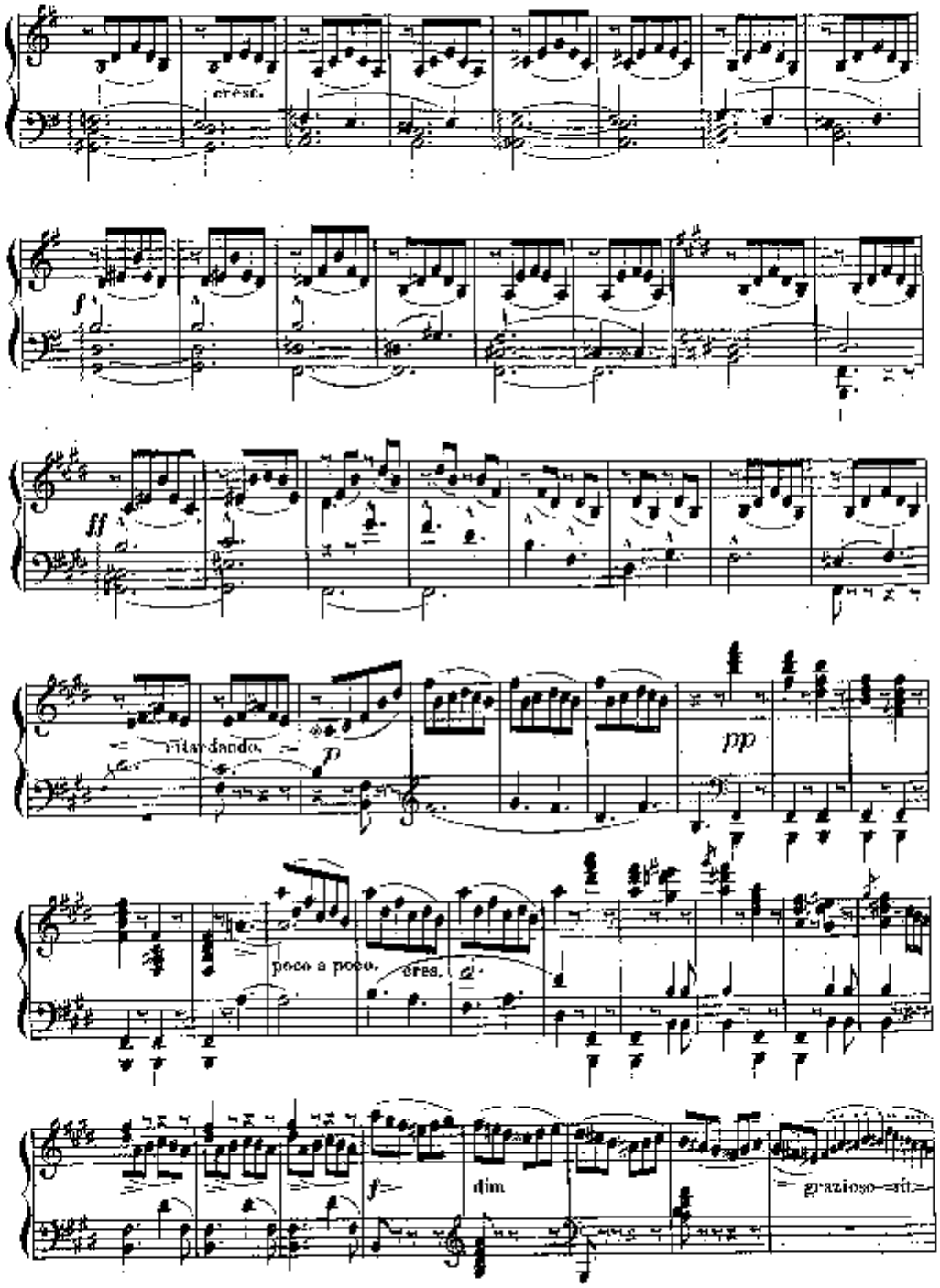
cresc.
f
ff
ritardando
p
pp
poco a poco.
cres.
f
dim
grazioso

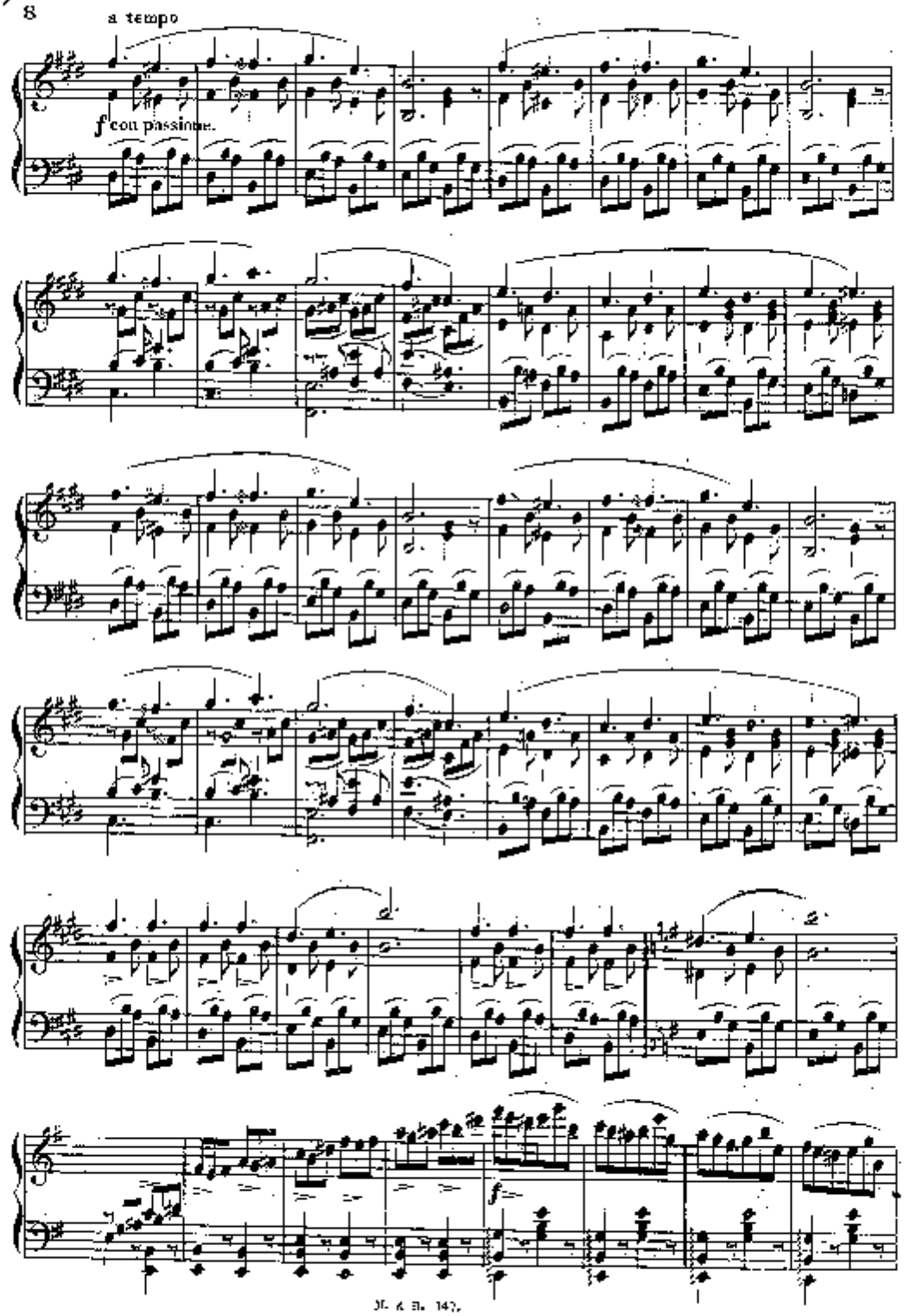
a tempo
f con passione.
f

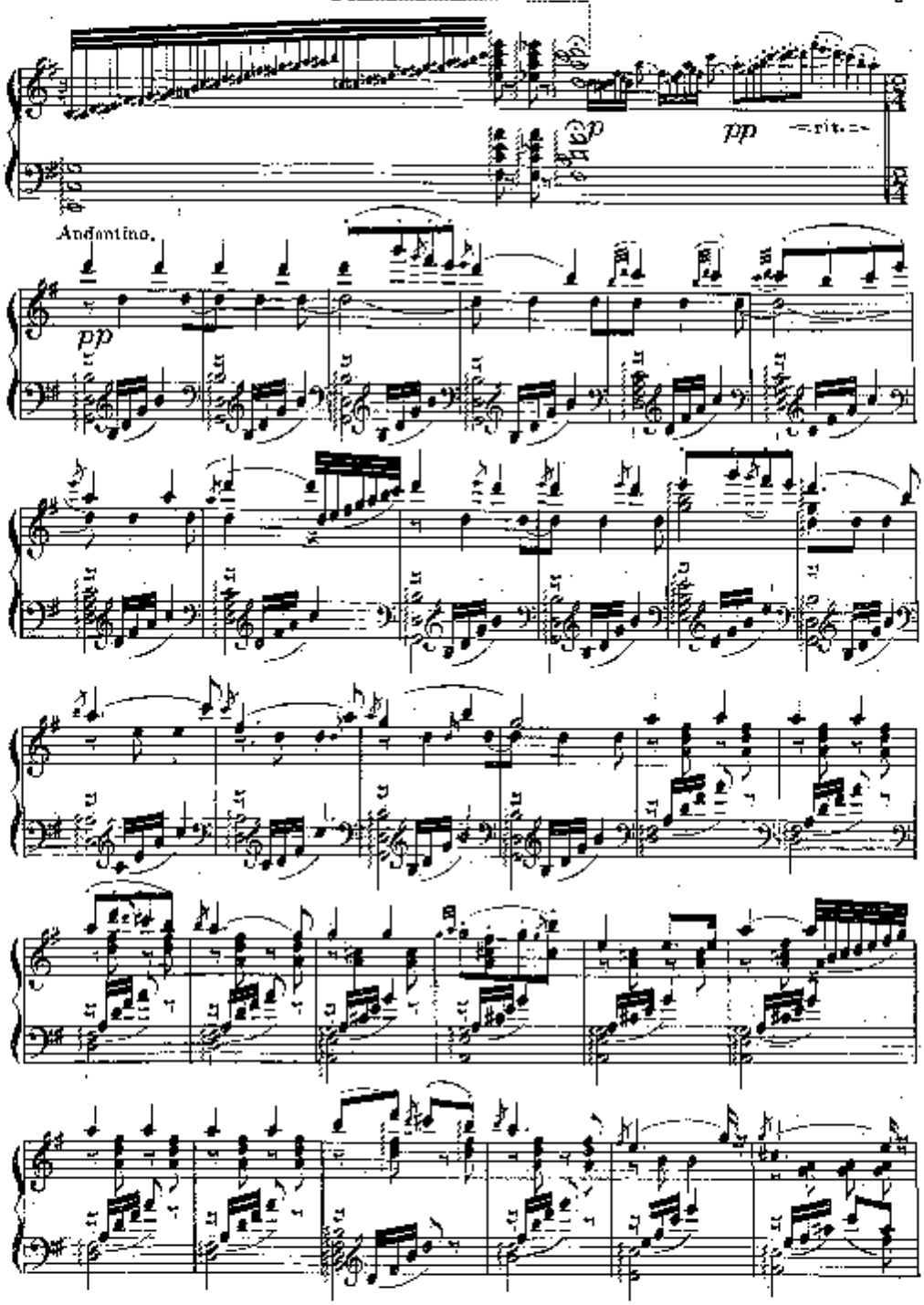
pp
rit.
Andantino.
pp

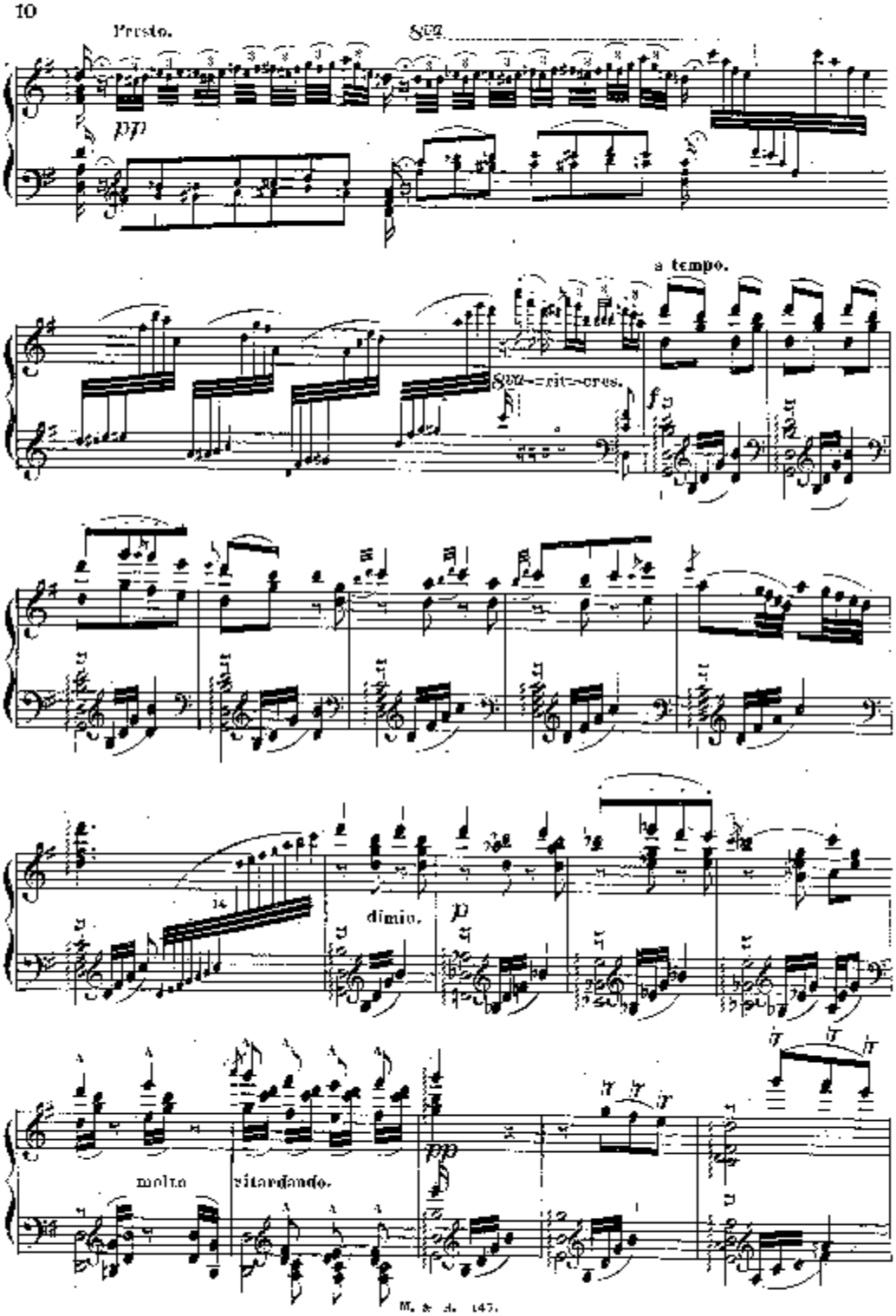
Presto.
pp
a tempo.
f
dimin.
p
molto
ritardando.
pp

8va
a tempo.
rit.