1.

Lebewohl. — *Adieu.*

F. Schubert.

Übertragen von Stephen Heller.

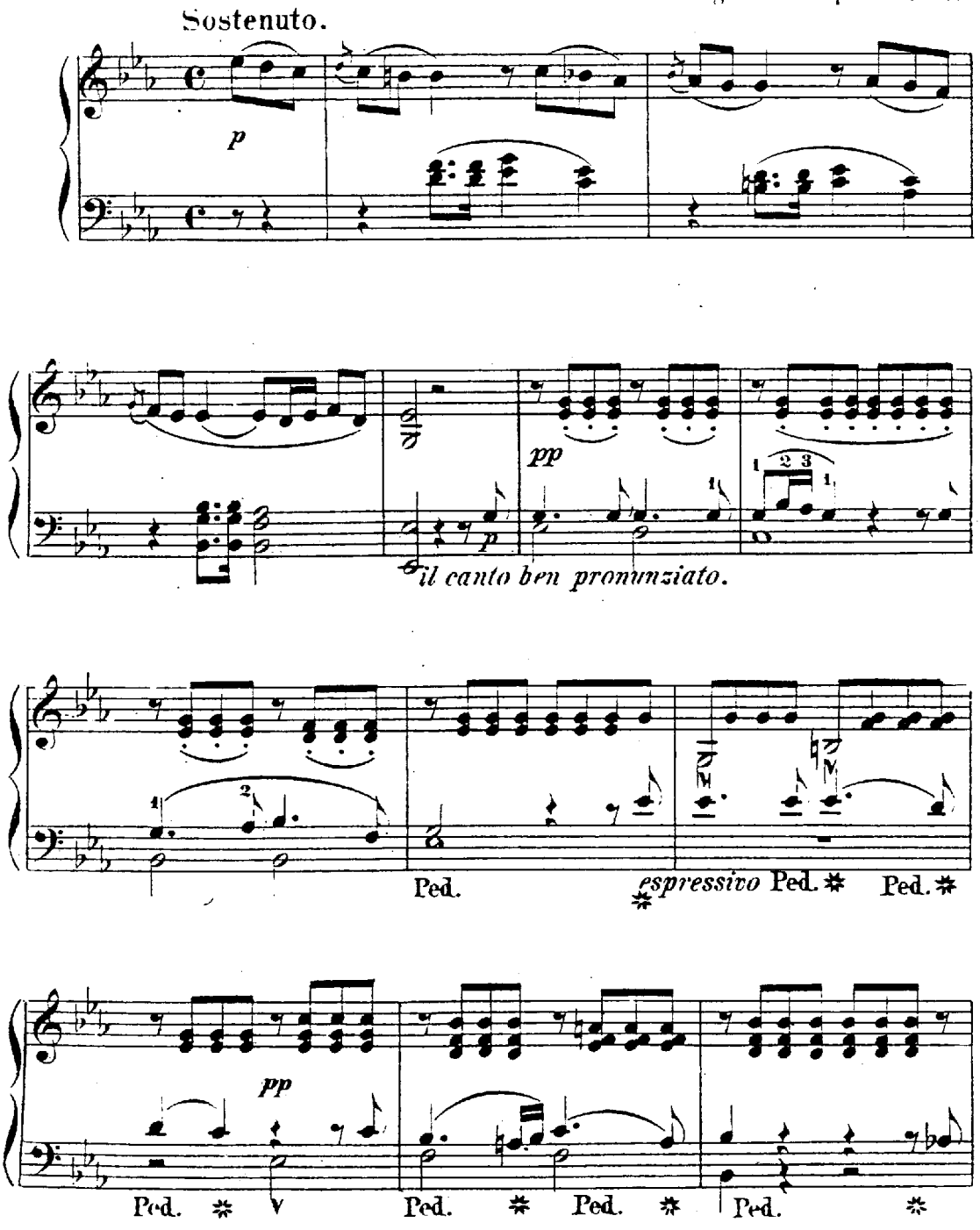

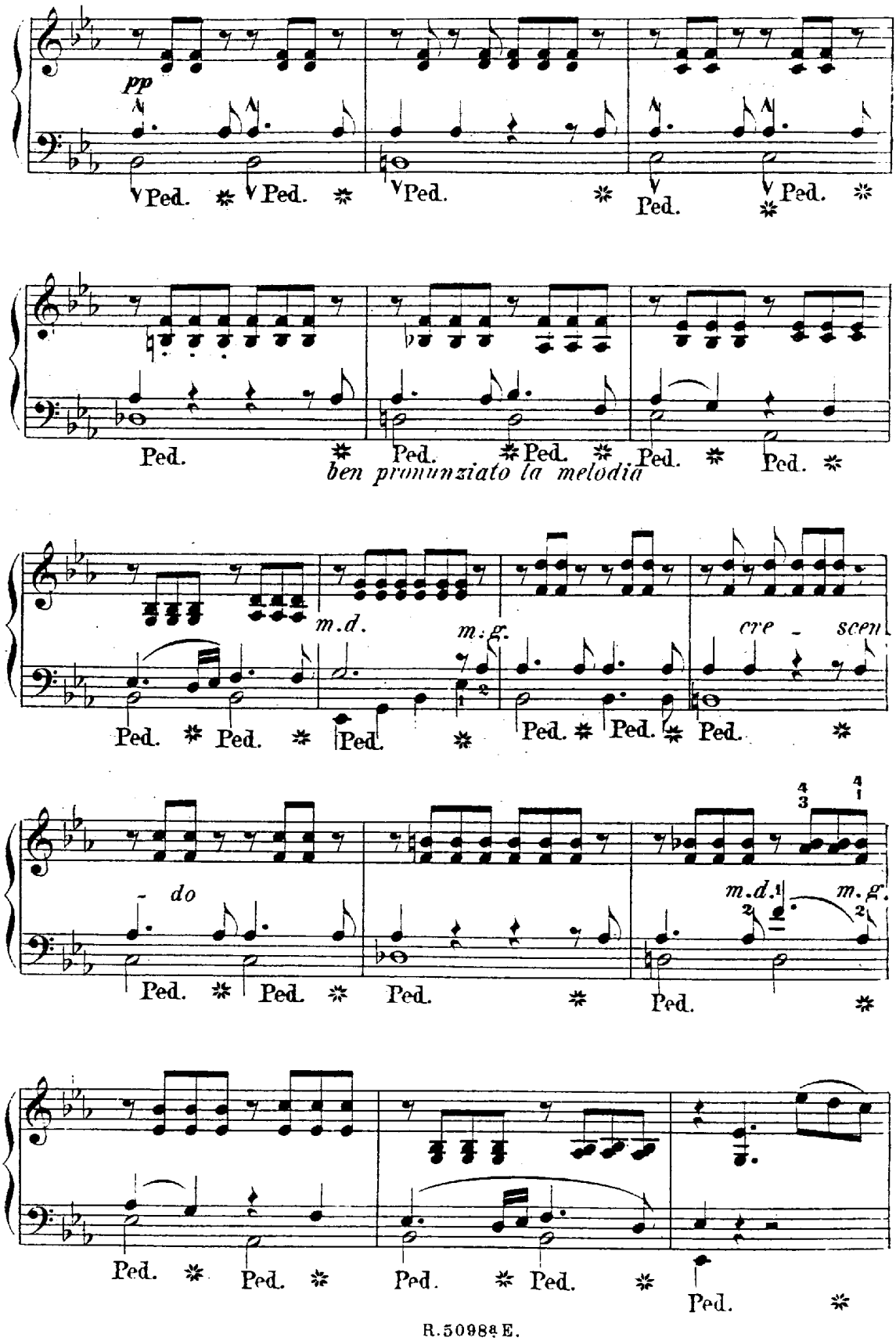
pp
Ped.
ben pronunziato la melodia
m.d.
m.g.
cre - scen
- do
4 3
4 1
2
2

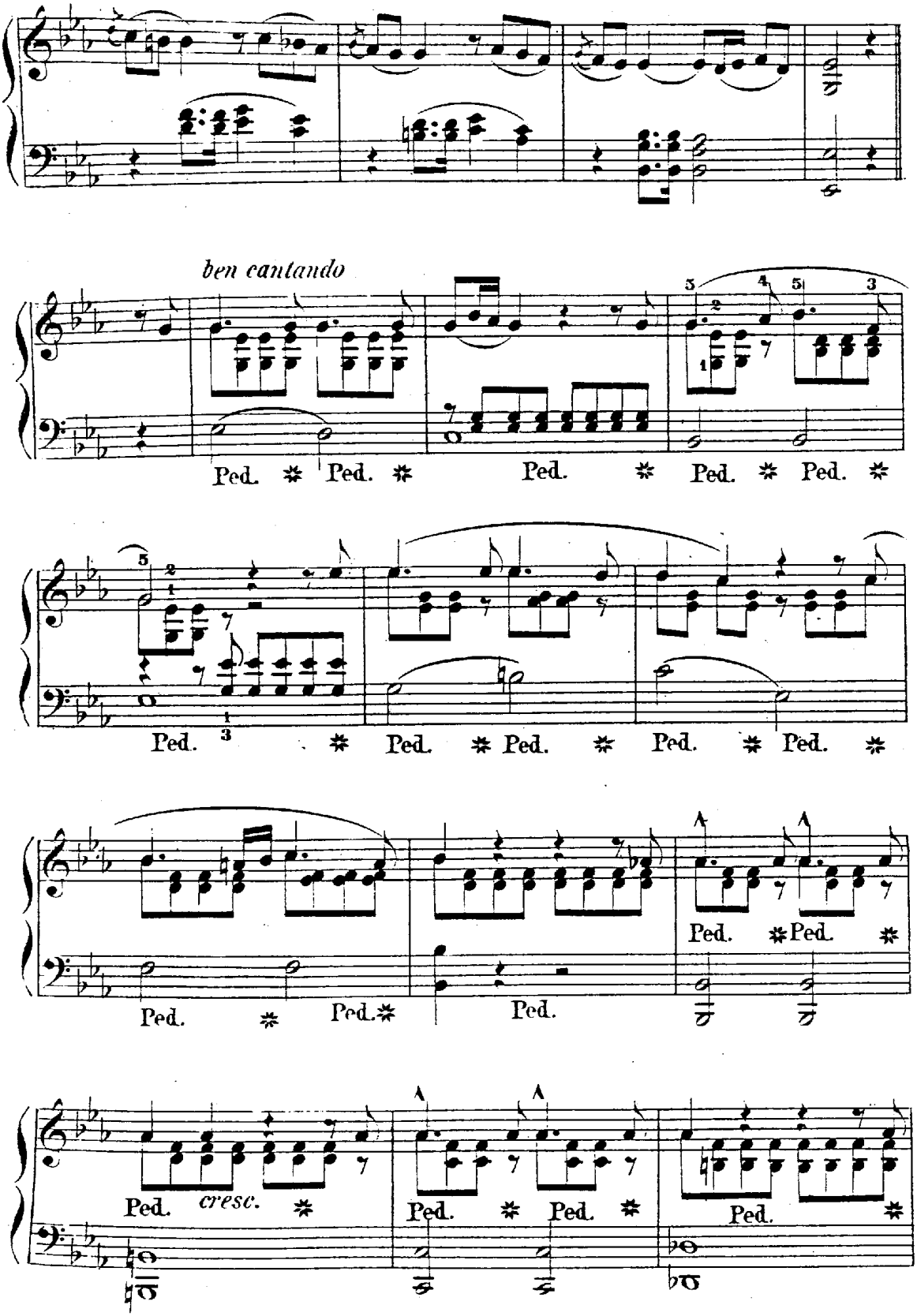
ben cantando
Ped. Ped. Ped. Ped. Ped.
Ped. Ped. Ped. Ped. Ped.
Ped. Ped. Ped. Ped. Ped.
Ped. cresc. Ped. Ped. Ped.

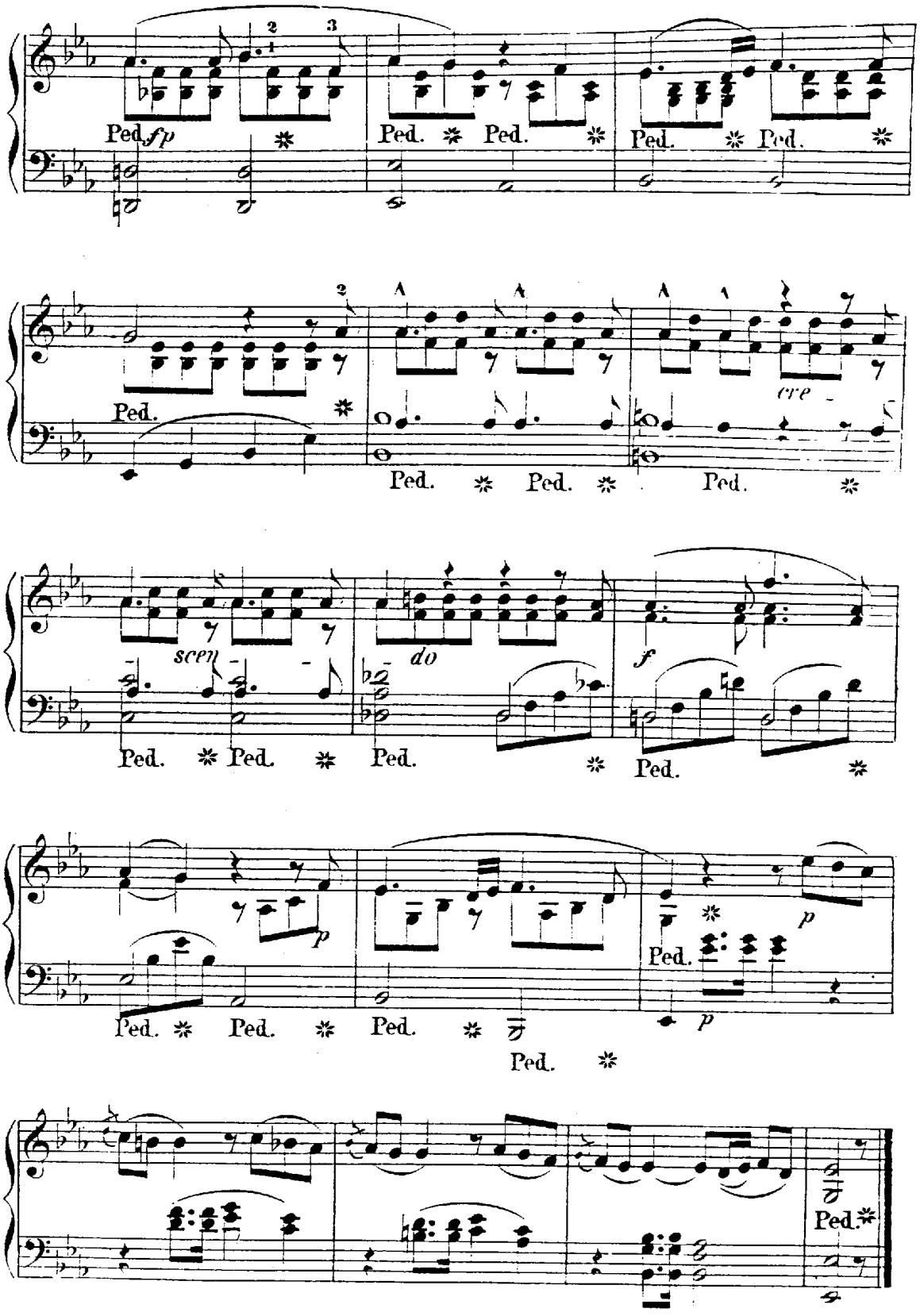
Ped. fp
Ped.
cre
scen
do
f
p

2.

Die Gestirne. — *Les Astres.*

F. Schubert.

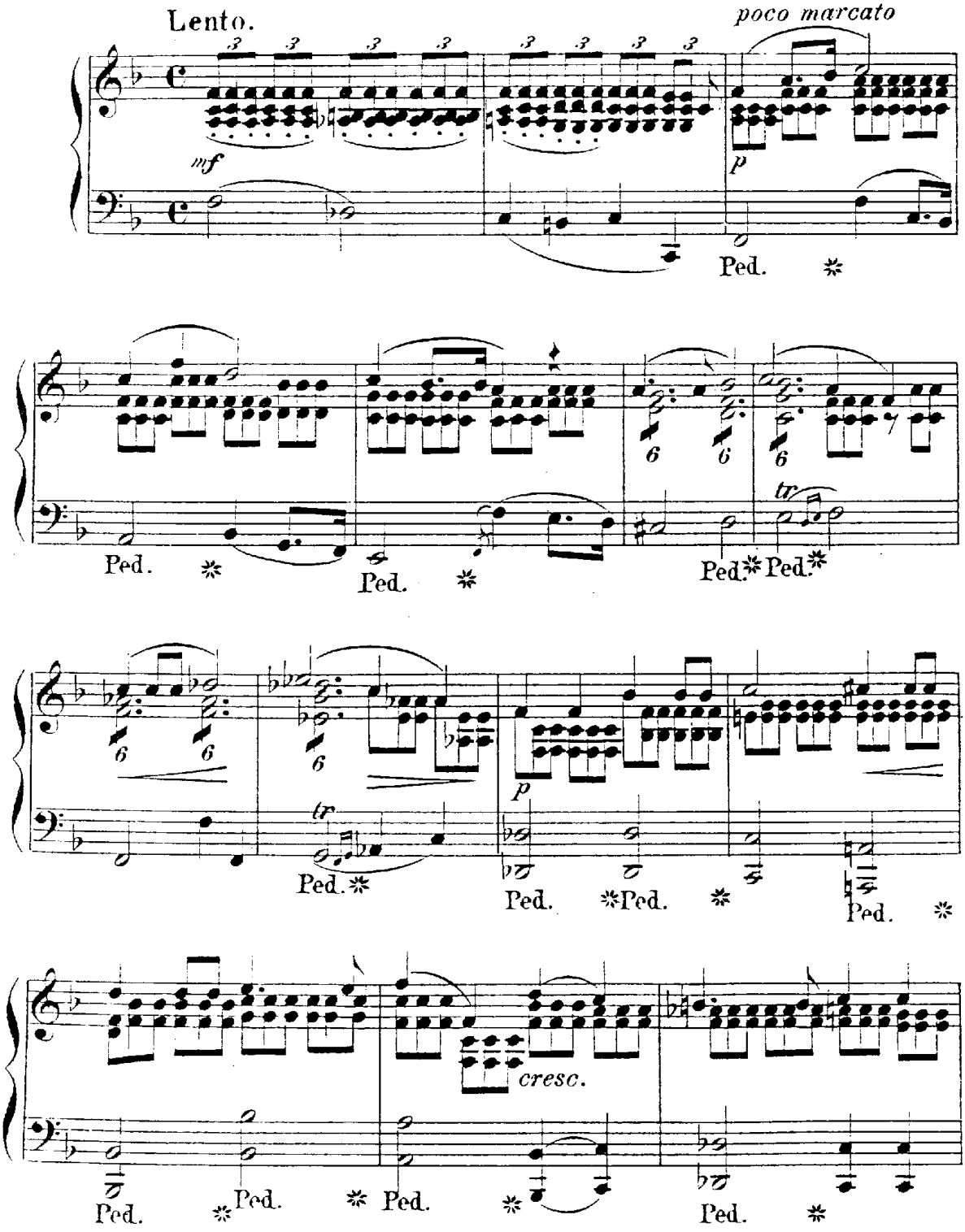

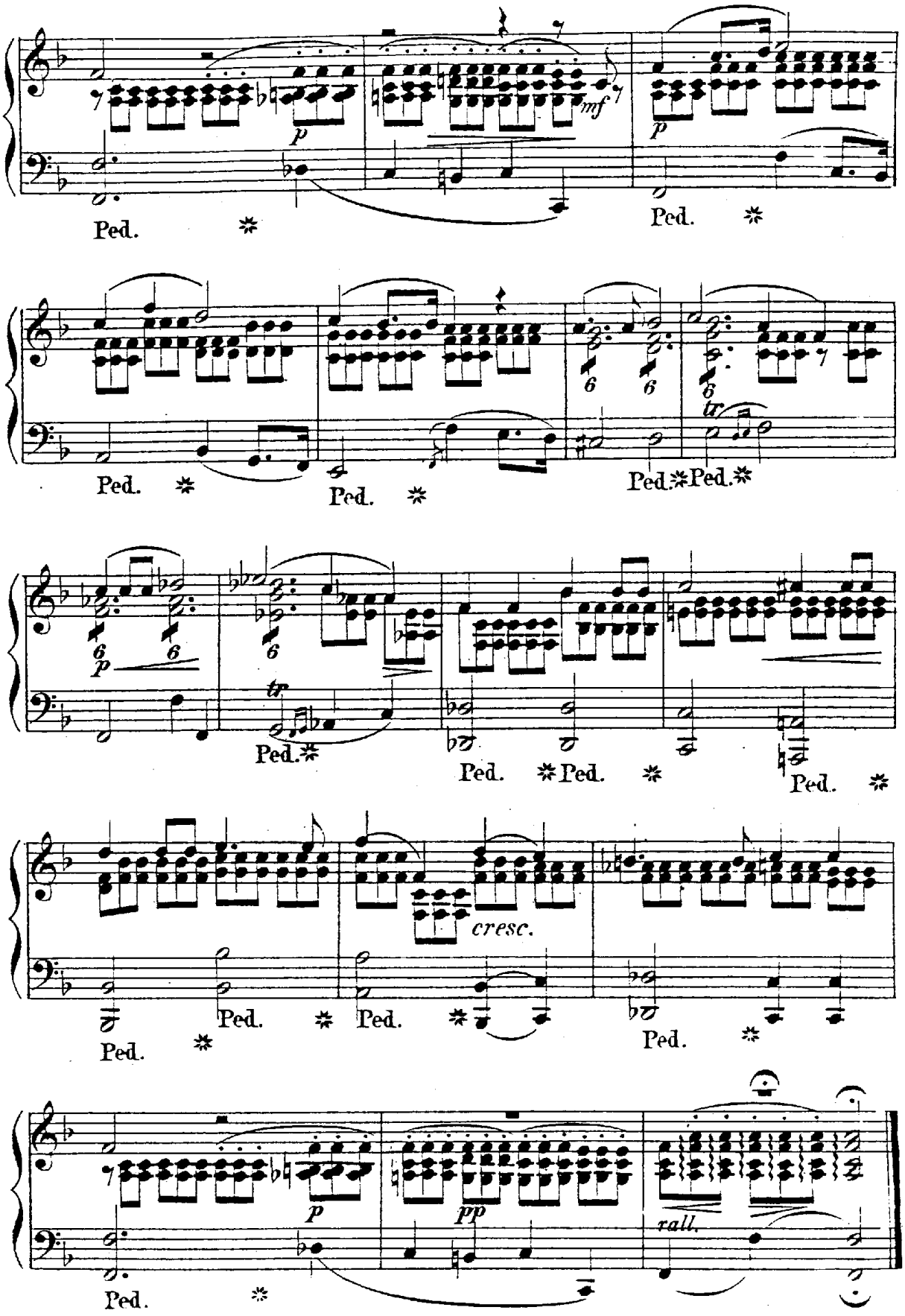
p
mf
p
Ped.
Ped.
6
6
6
tr
Ped.
Ped.
Ped.
Ped.
6
p
6
6
tr
Ped.
Ped.
Ped.
Ped.
cresc.
Ped.
Ped.
Ped.
Ped.
p
pp
rall.
Ped.

3.

Schlummerlied. — *La Berceuse.*

F. Schubert.

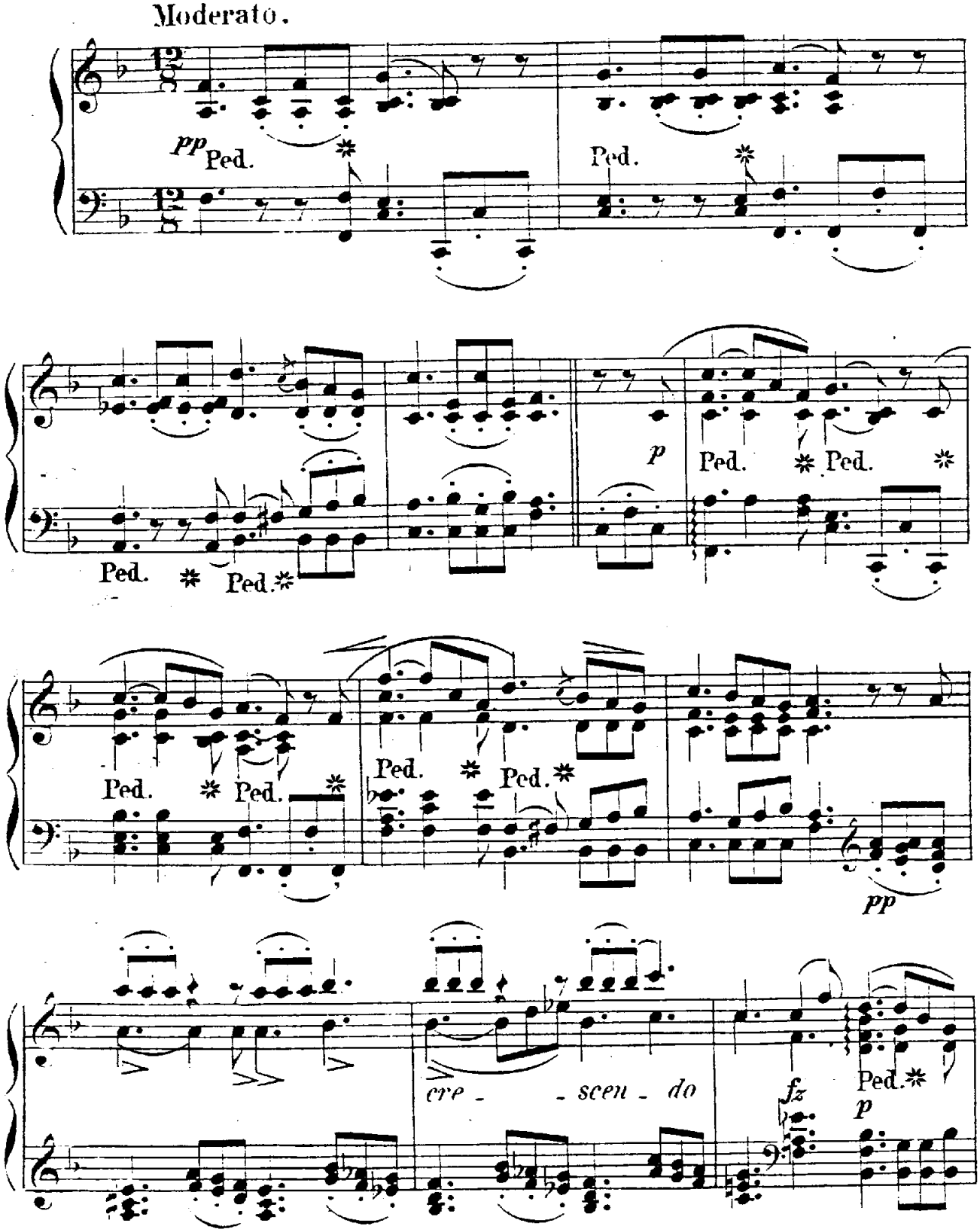

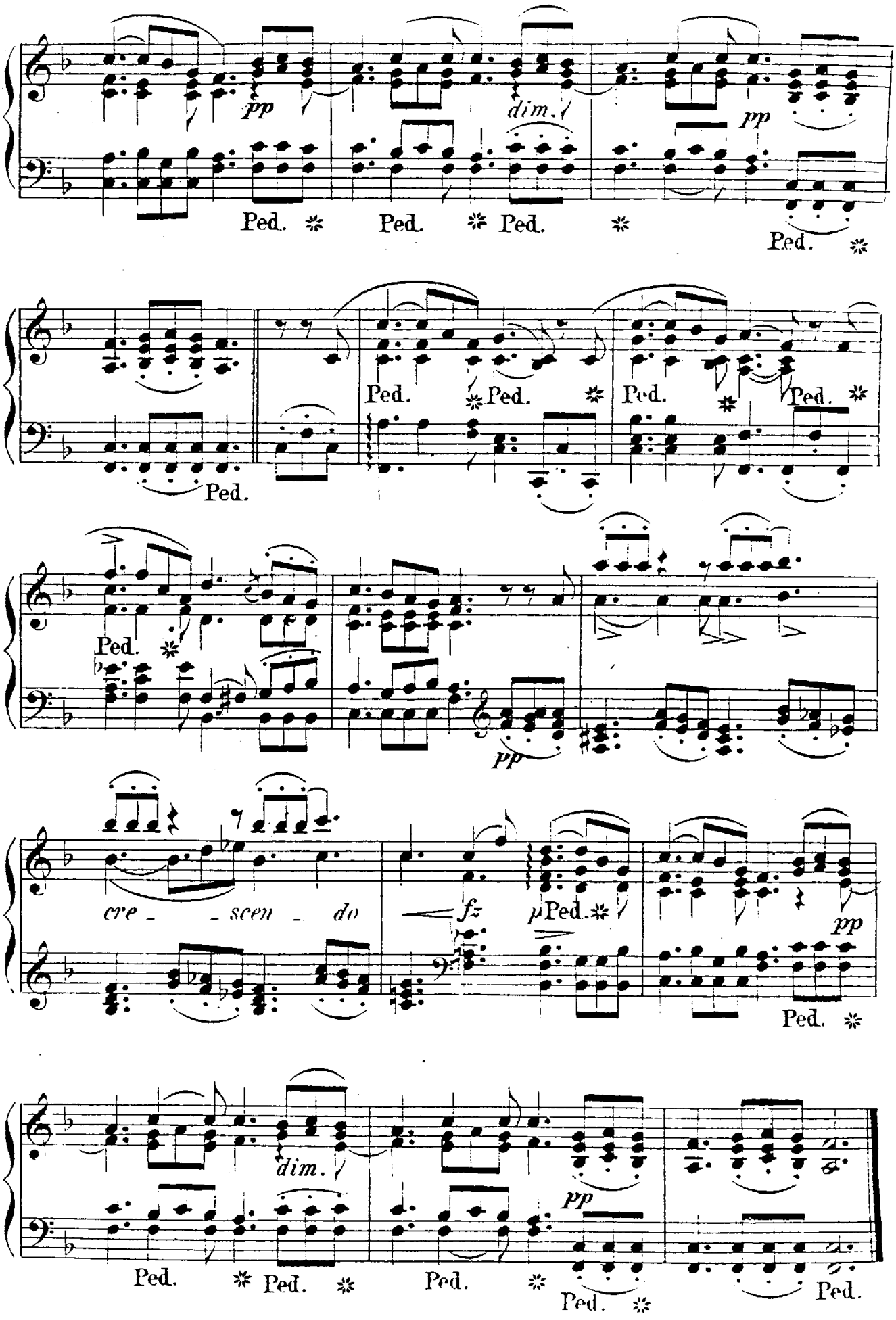
pp
dim.
pp
Ped.
Ped.
Ped.
Ped.
Ped.
Ped.
Ped.
Ped.
Ped.
pp
cre - - scen - do
fz
Ped.
pp
Ped.
dim.
pp
Ped.
Ped.
Ped.
Ped.
Ped.

4.

Der Tod und das Mädchen. — *La jeune fille et la mort.*

F. Schubert.

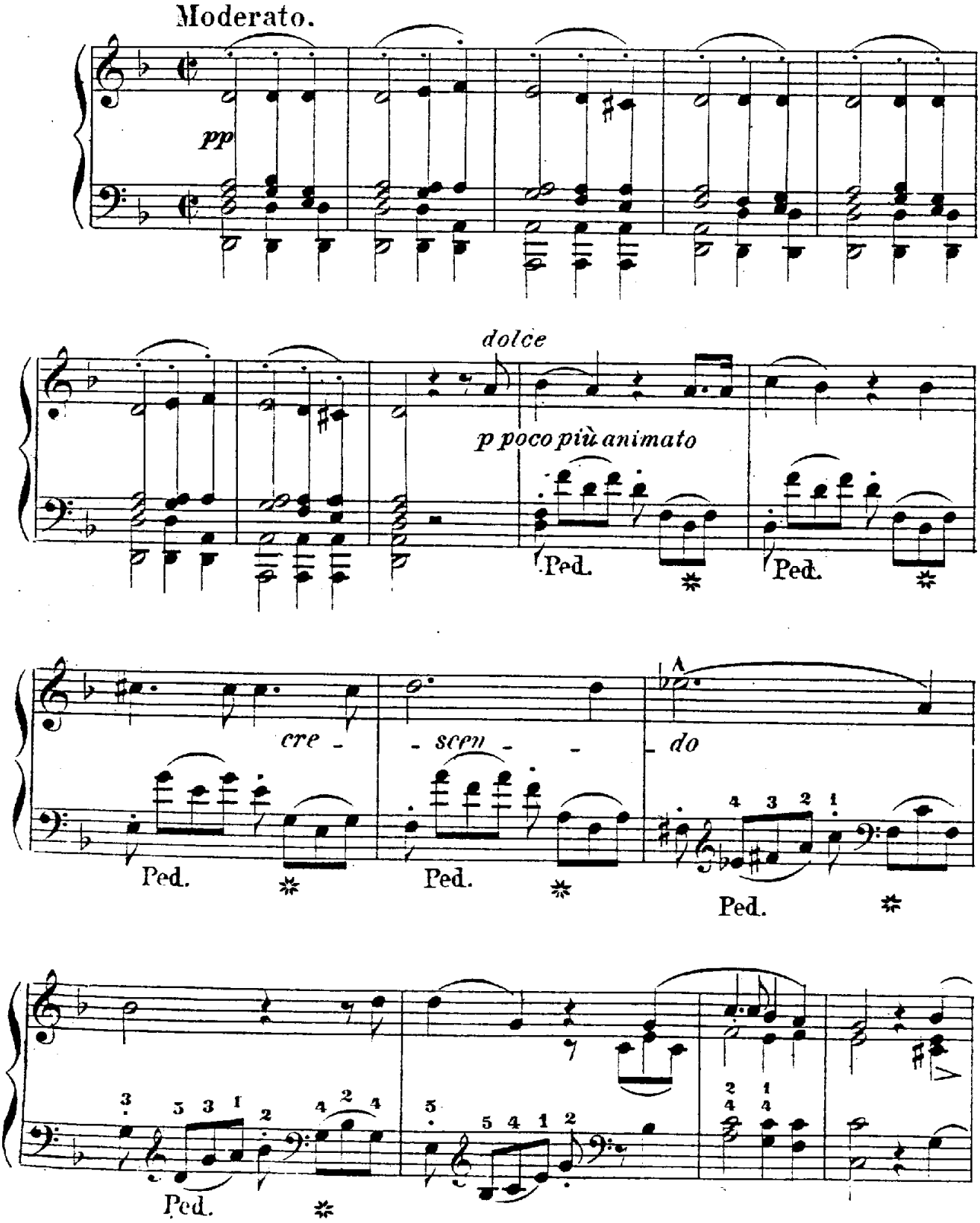

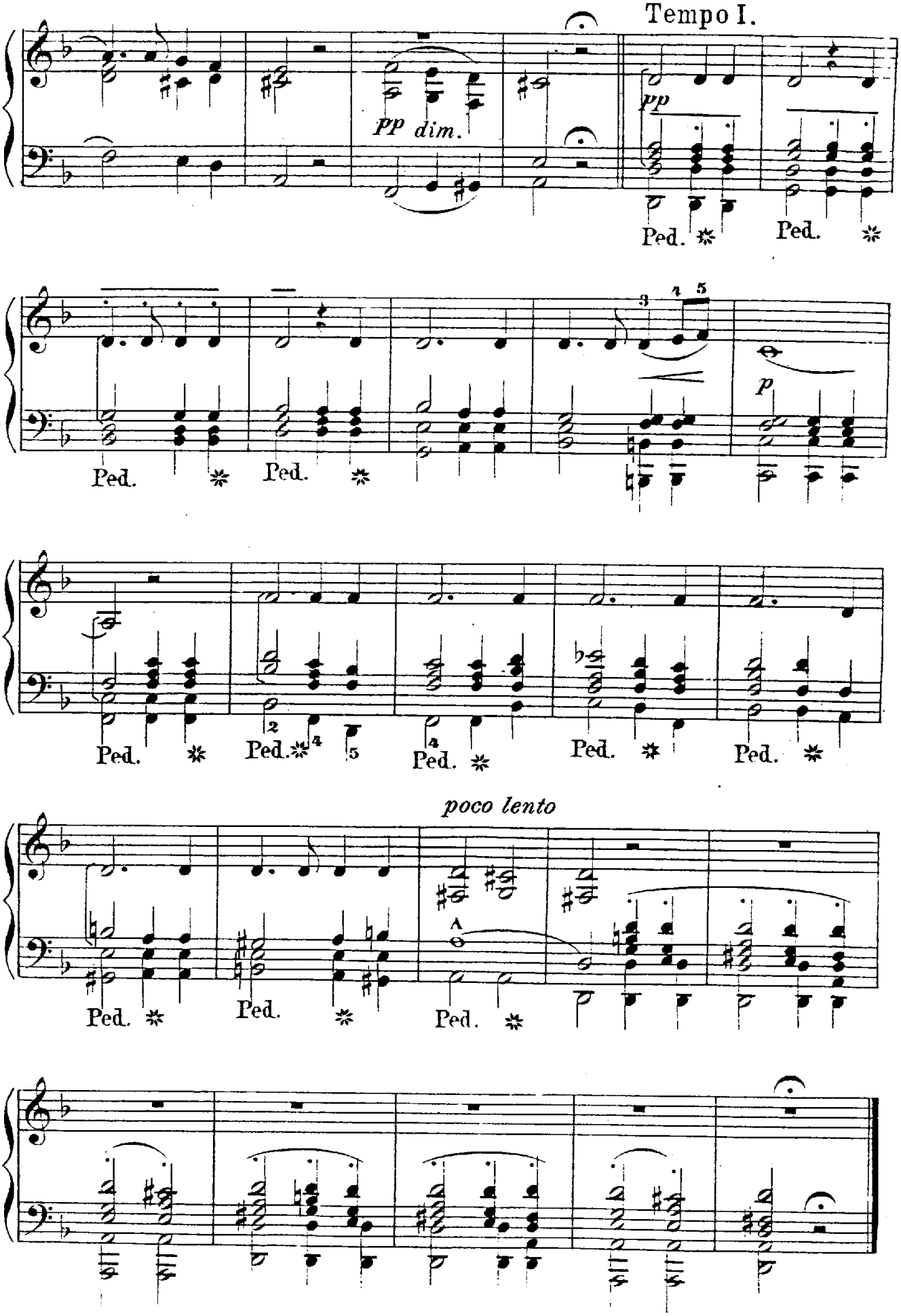
Tempo I.
pp
PP dim.
Ped.
Ped.
Ped.
Ped.
p
Ped.
Ped.
Ped.
Ped.
Ped.
Ped.
poco lento
Ped.
Ped.
Ped.

5.

Die junge Mutter. — *La jeune Mère.*

F. Schubert.

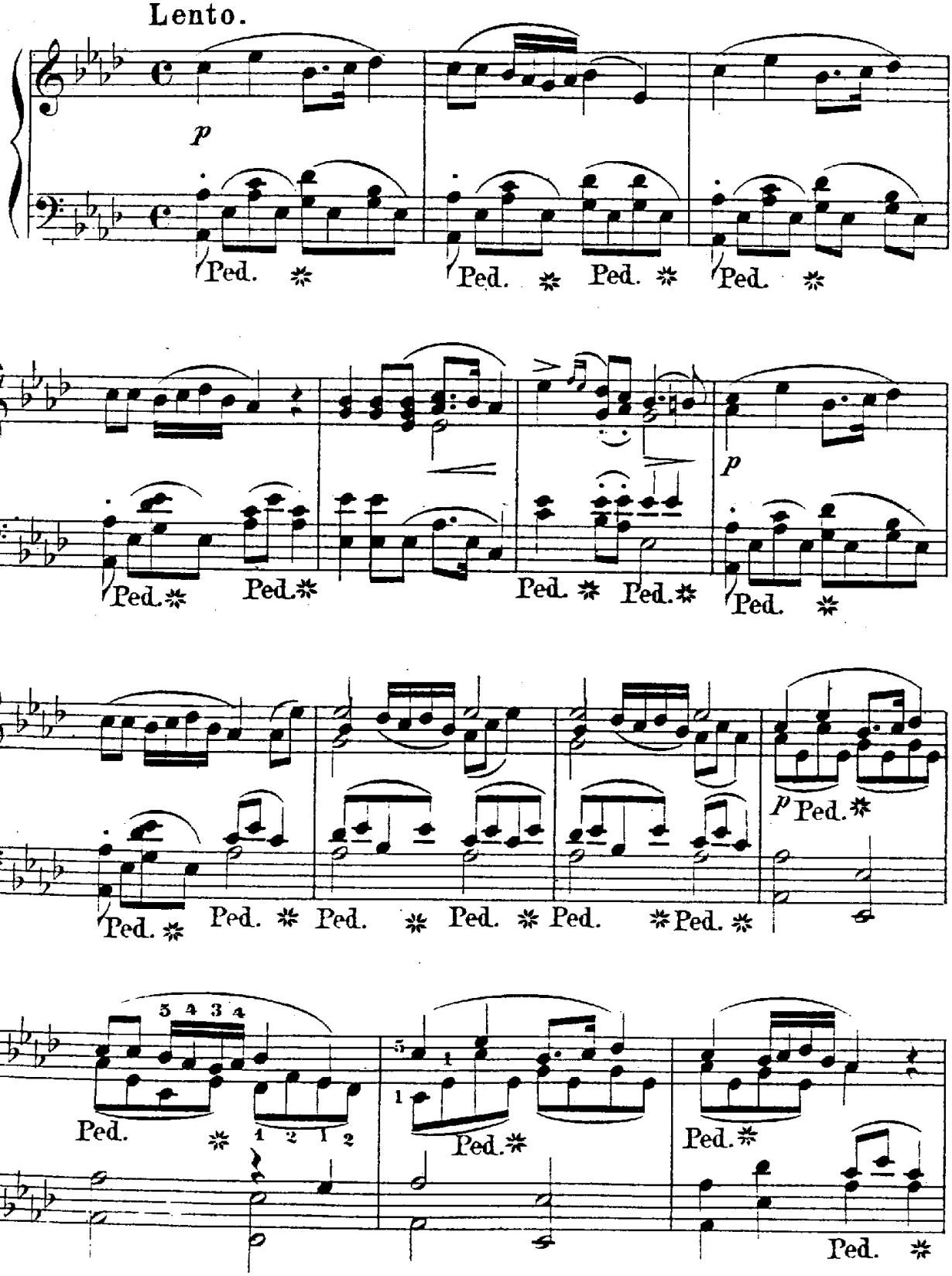

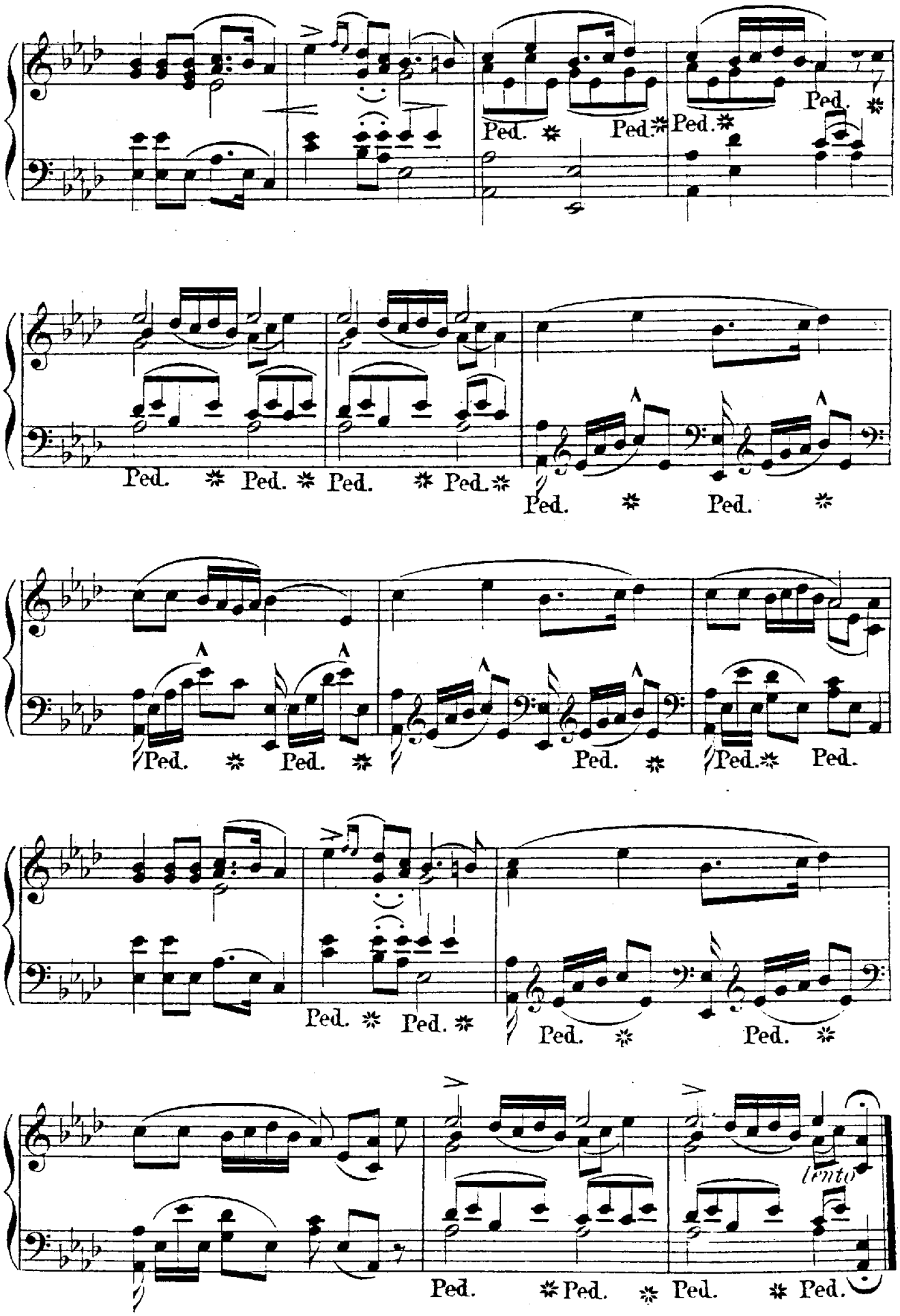
Ped. * Ped. * Ped.
Ped. * Ped. * Ped. * Ped. *
Ped. * Ped. *
Ped. * Ped. * Ped. * Ped.
Ped. * Ped. *
Ped. * Ped. * Ped. * Ped. *
lento
Ped. * Ped. * Ped. * Ped.

6.

Rosamunde.—*Rosemonde.*

F. Schubert.

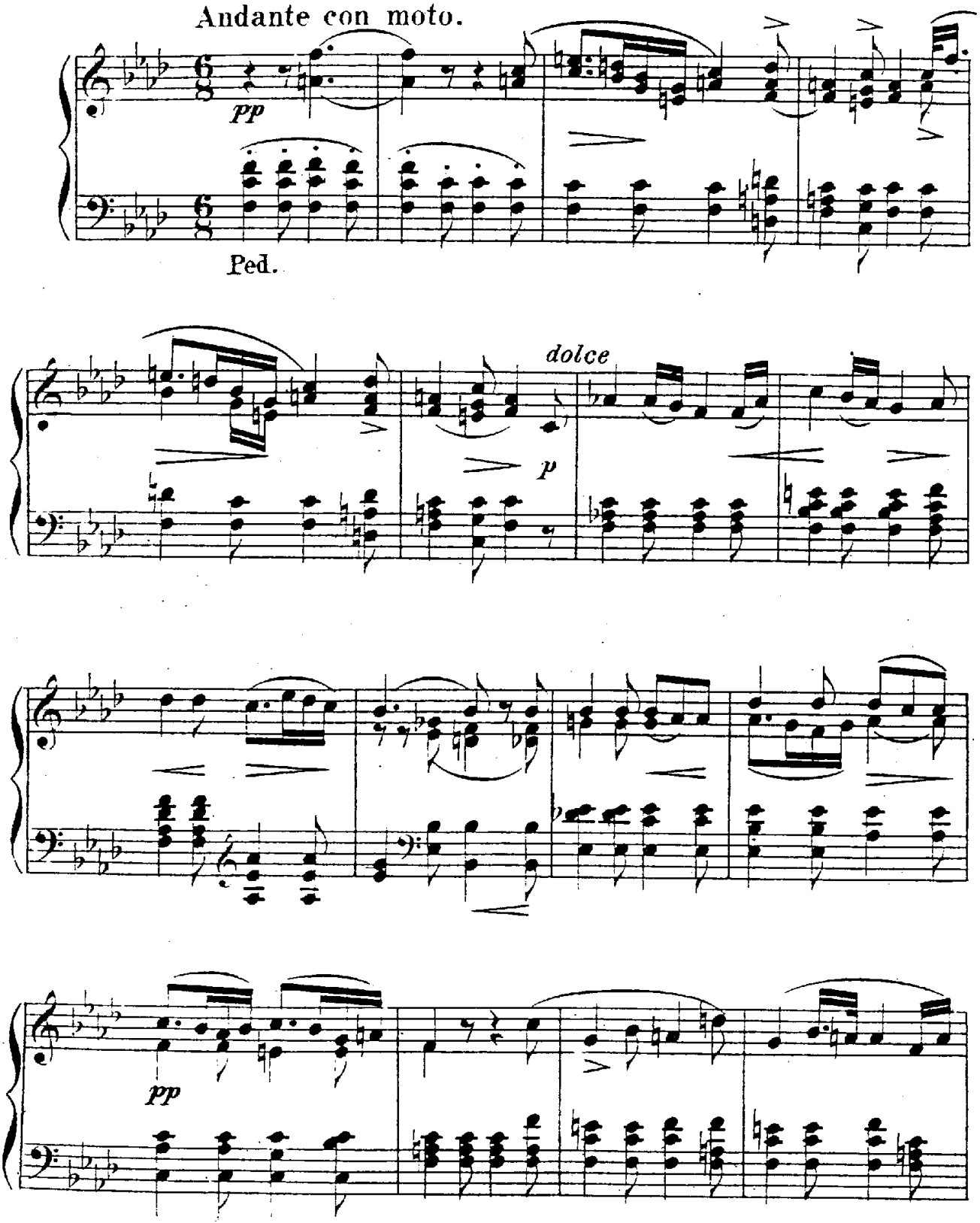

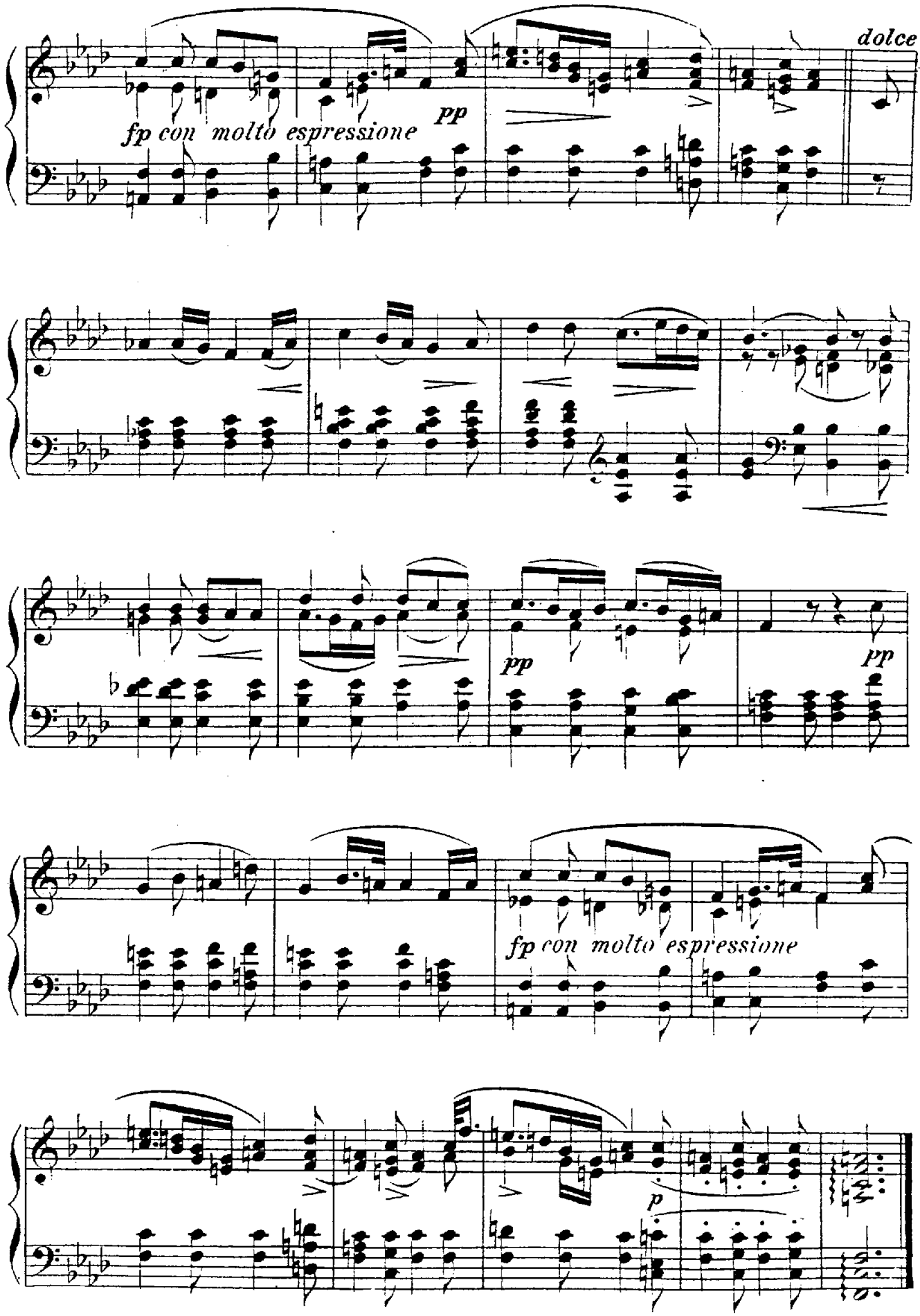
dolce
fp con molto espressione
pp
pp
pp
fp con molto espressione
p

7.

Ständchen. — *La Sérénade.*

F. Schubert.

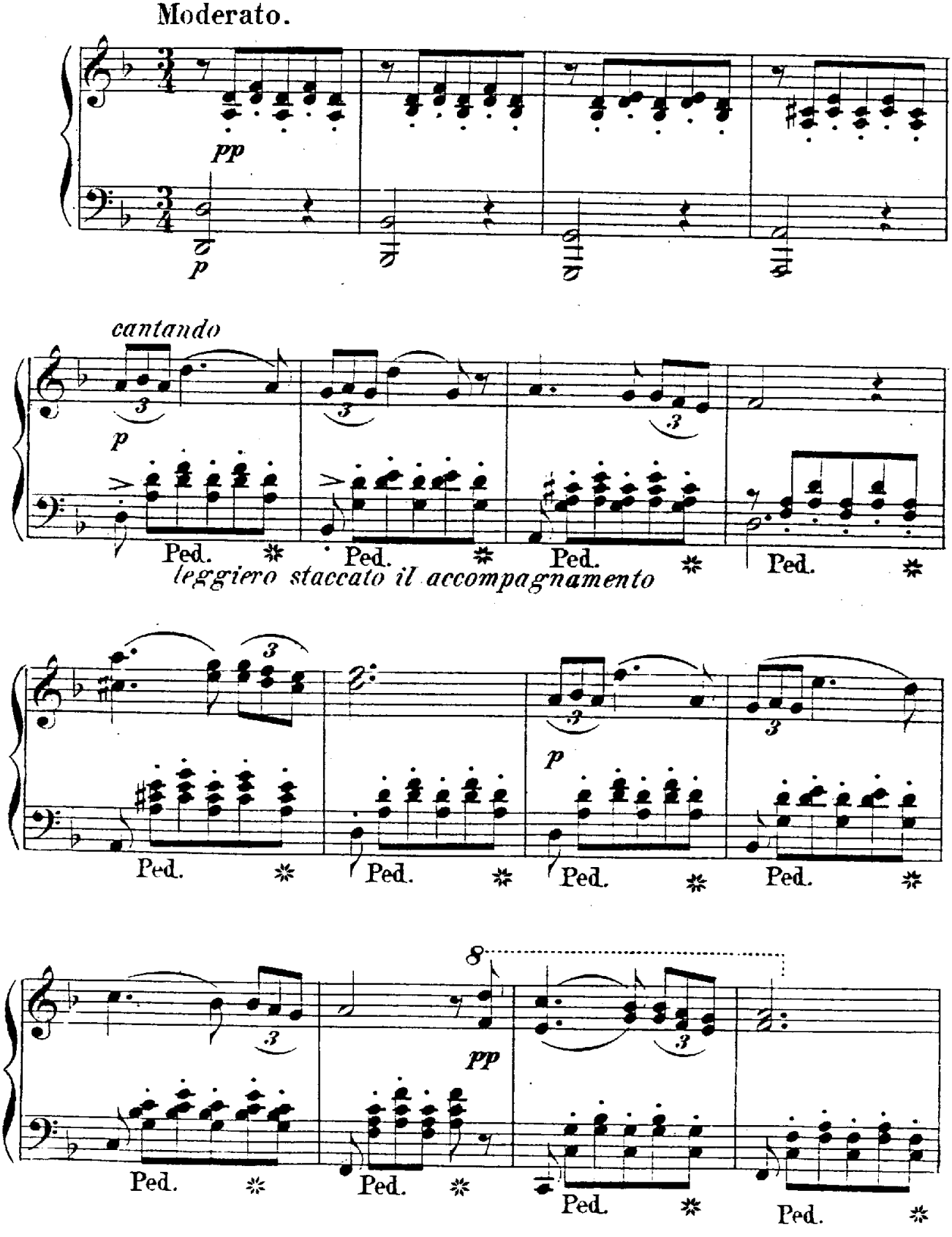

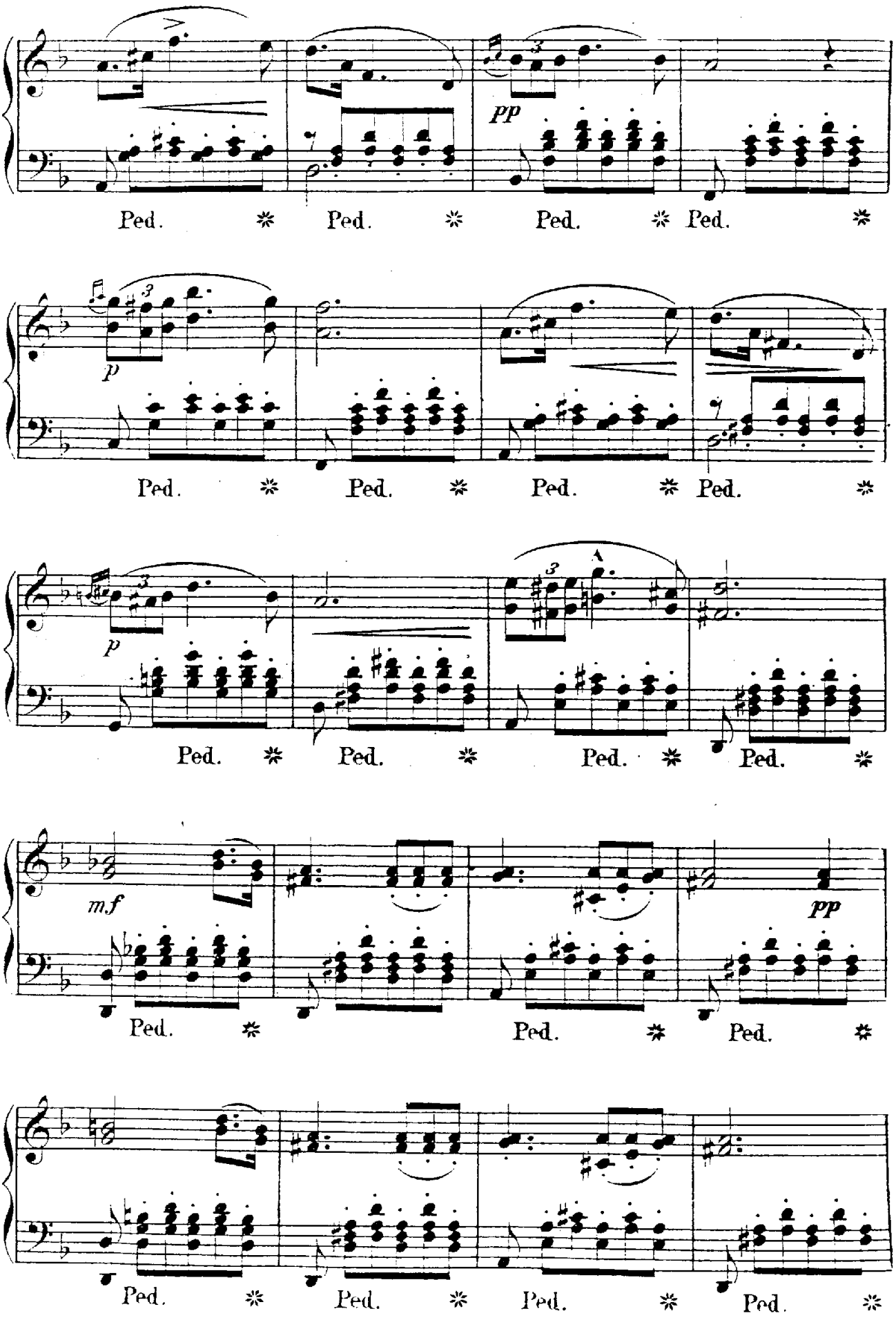
pp
Ped. * Ped. * Ped. * Ped. *
p
Ped. * Ped. * Ped. * Ped. *
A
p
Ped. * Ped. * Ped. * Ped. *
mf
pp
Ped. * Ped. * Ped. *
Ped. * Ped. * Ped. * Ped. *

cantando

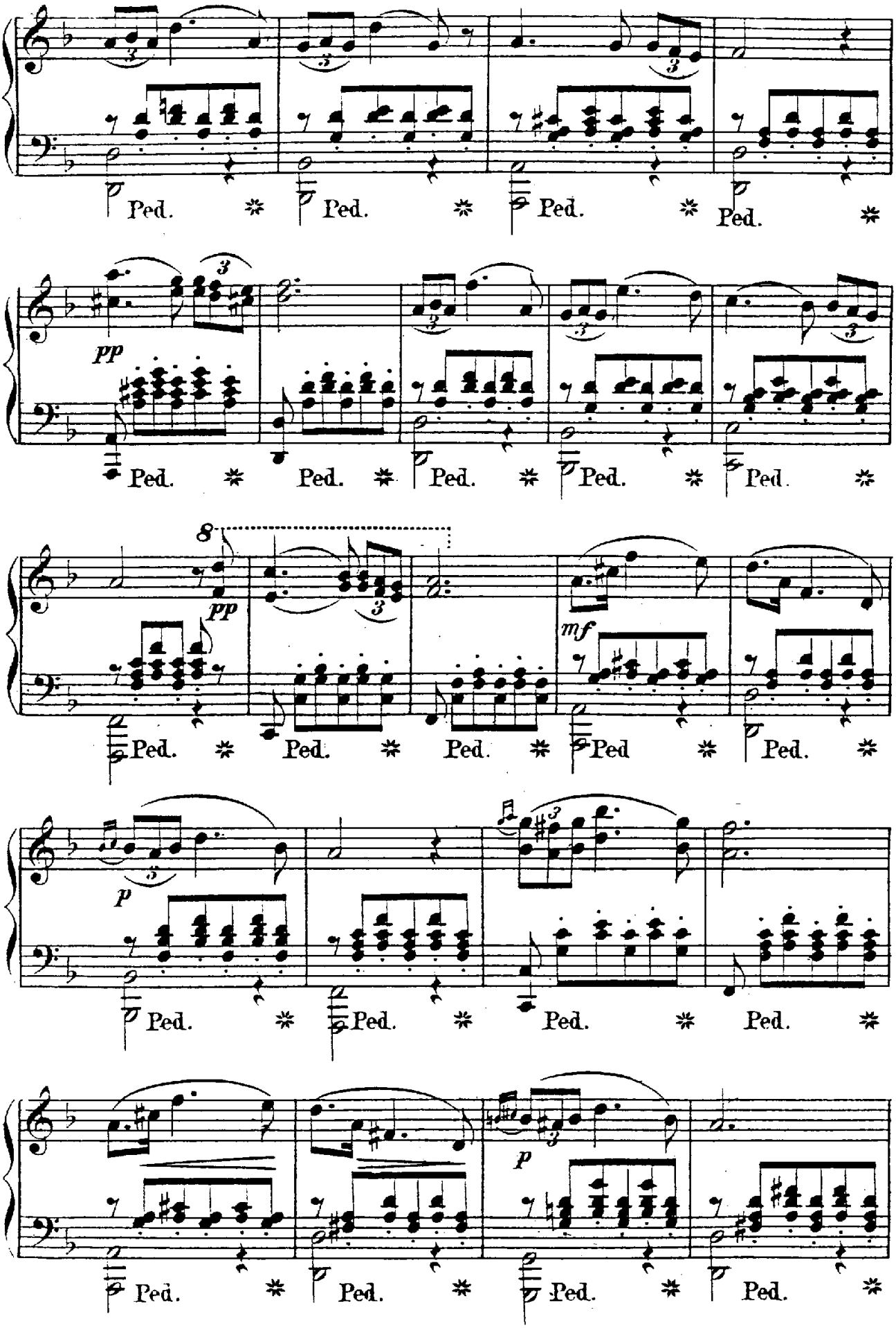

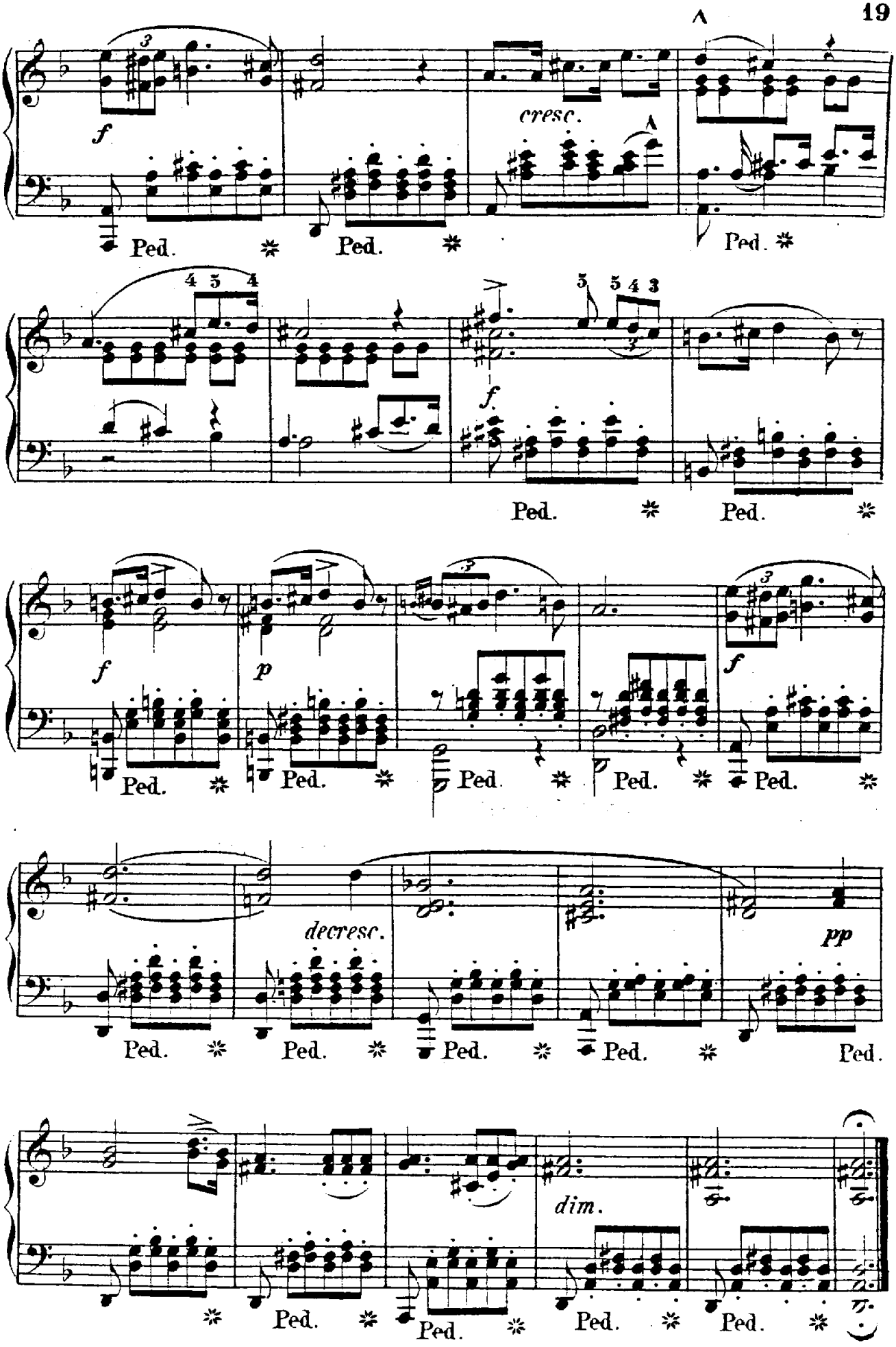
cresc.
Ped.
f
p
decresc.
pp
dim.

Ave Maria

Revised and fingered by
Wm Scharfenberg

Franz Schubert
Transcribed by Stephen Heller

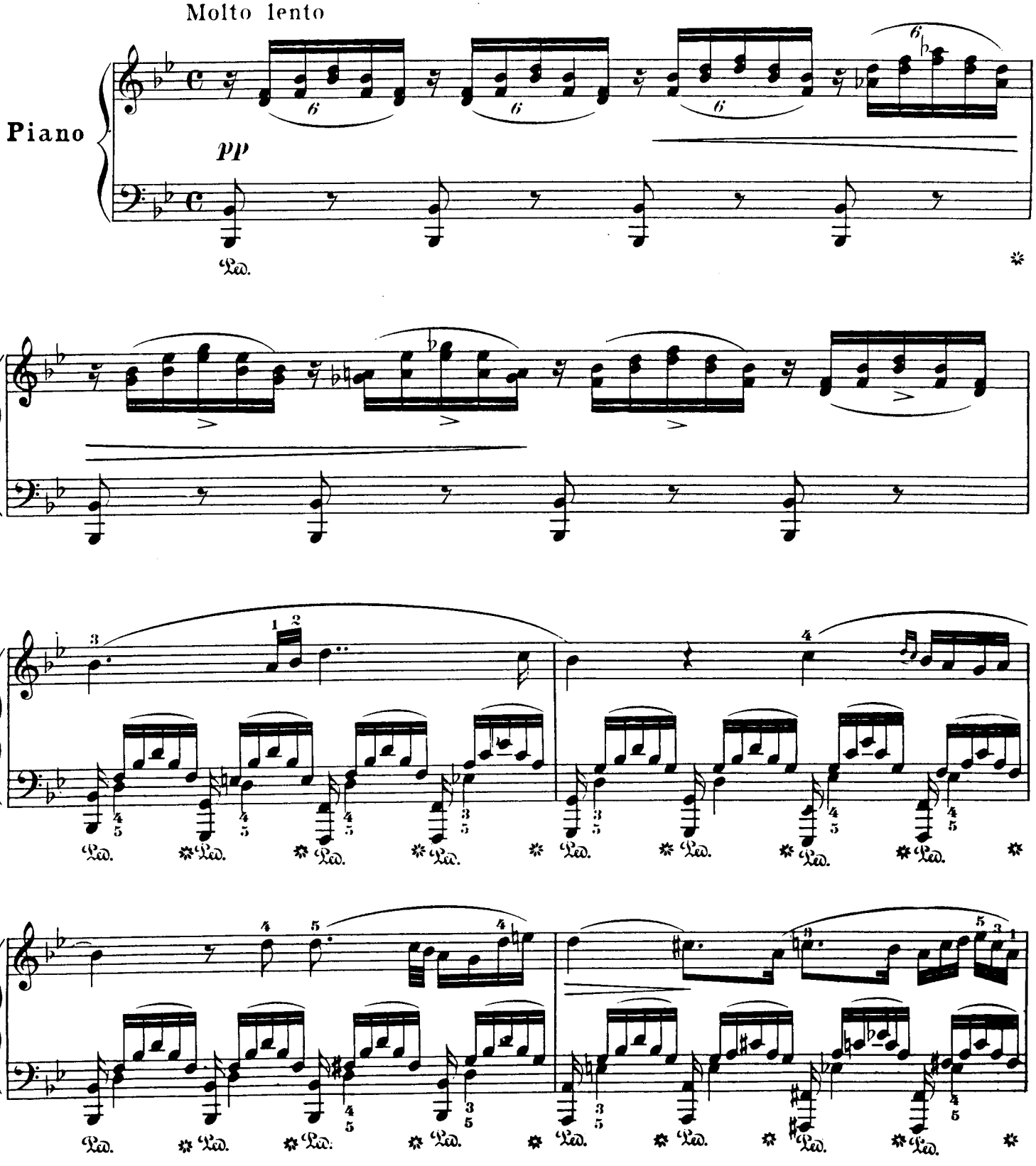

Copyright, 1891, by G. Schirmer.
Printed in the U. S. A.
When performing and programming this number on the air, kindly give credit to G. SCHIRMER, INC.

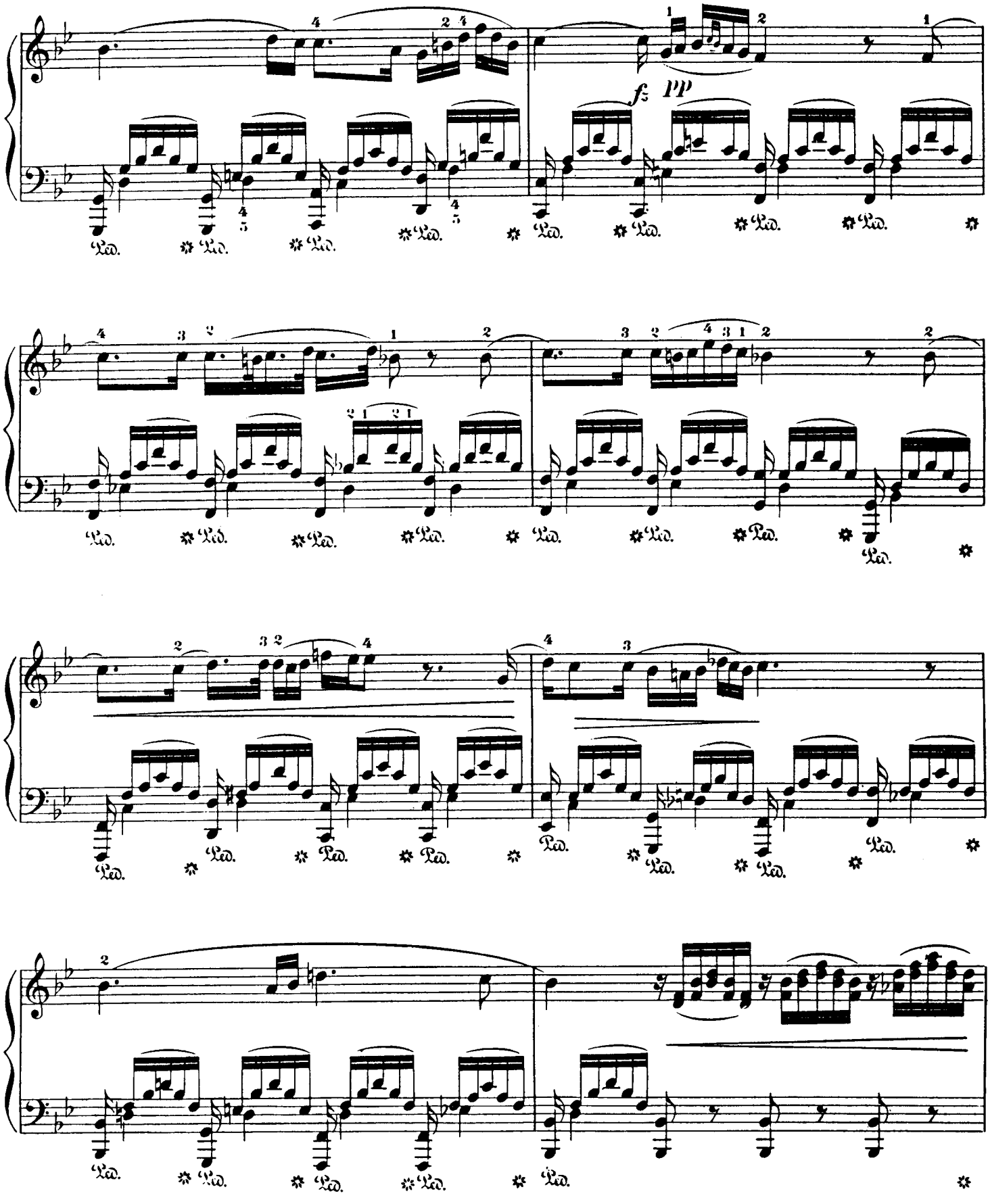
fz
pp
Ped.

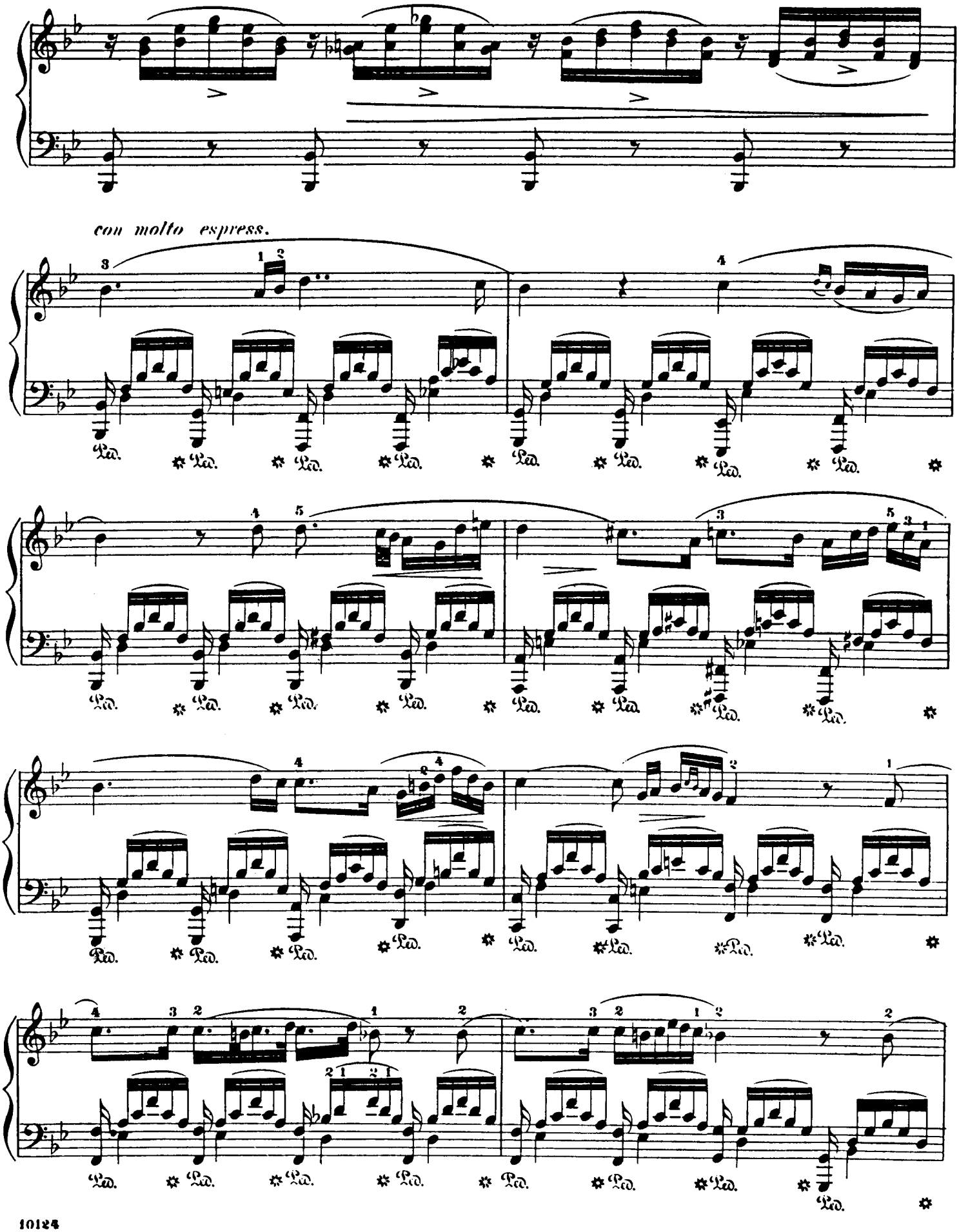
con molto espress.

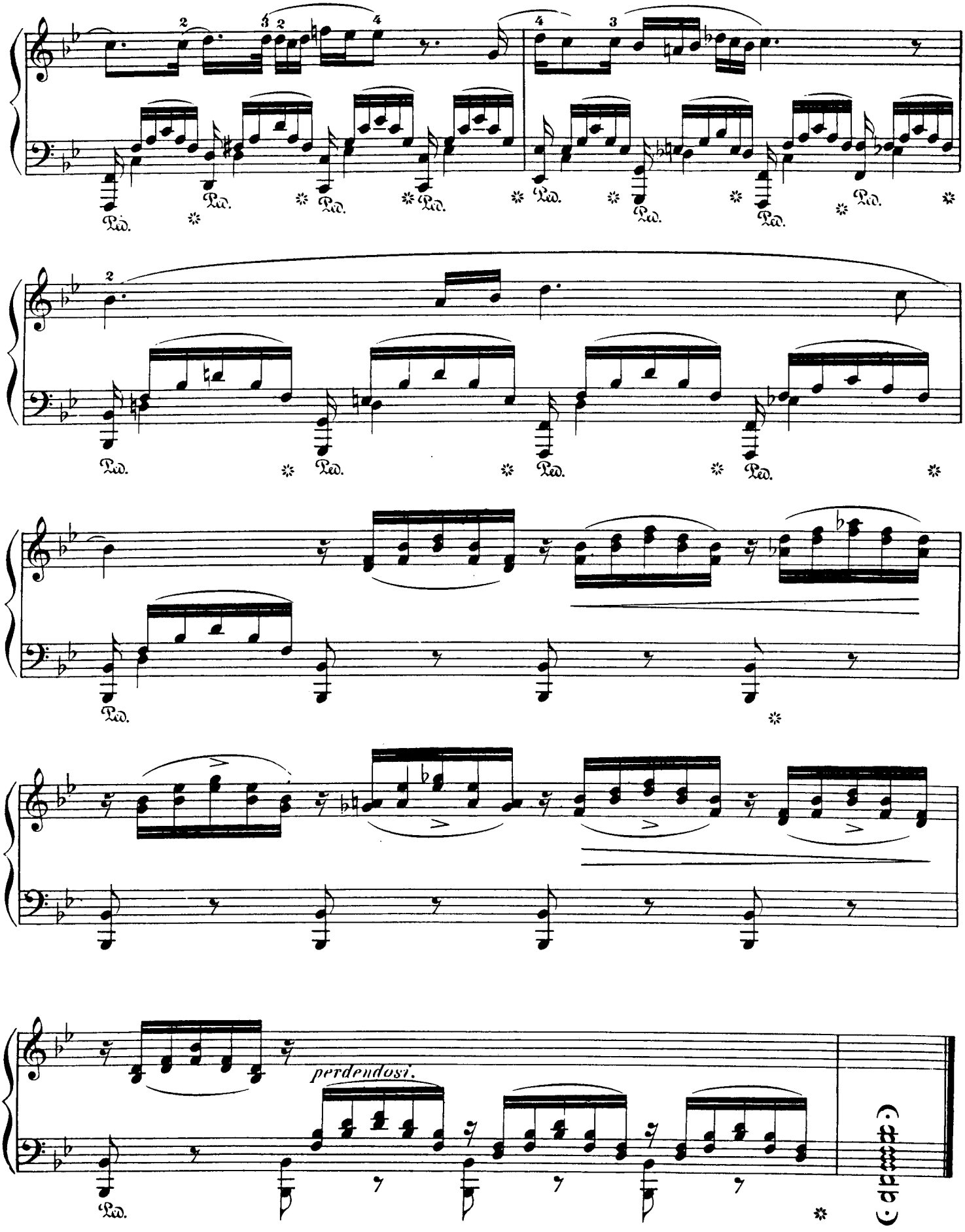
perdendosi.

9.

Das Zügenglöcklein.—*La Cloche des agonisants.*

F. Schubert.

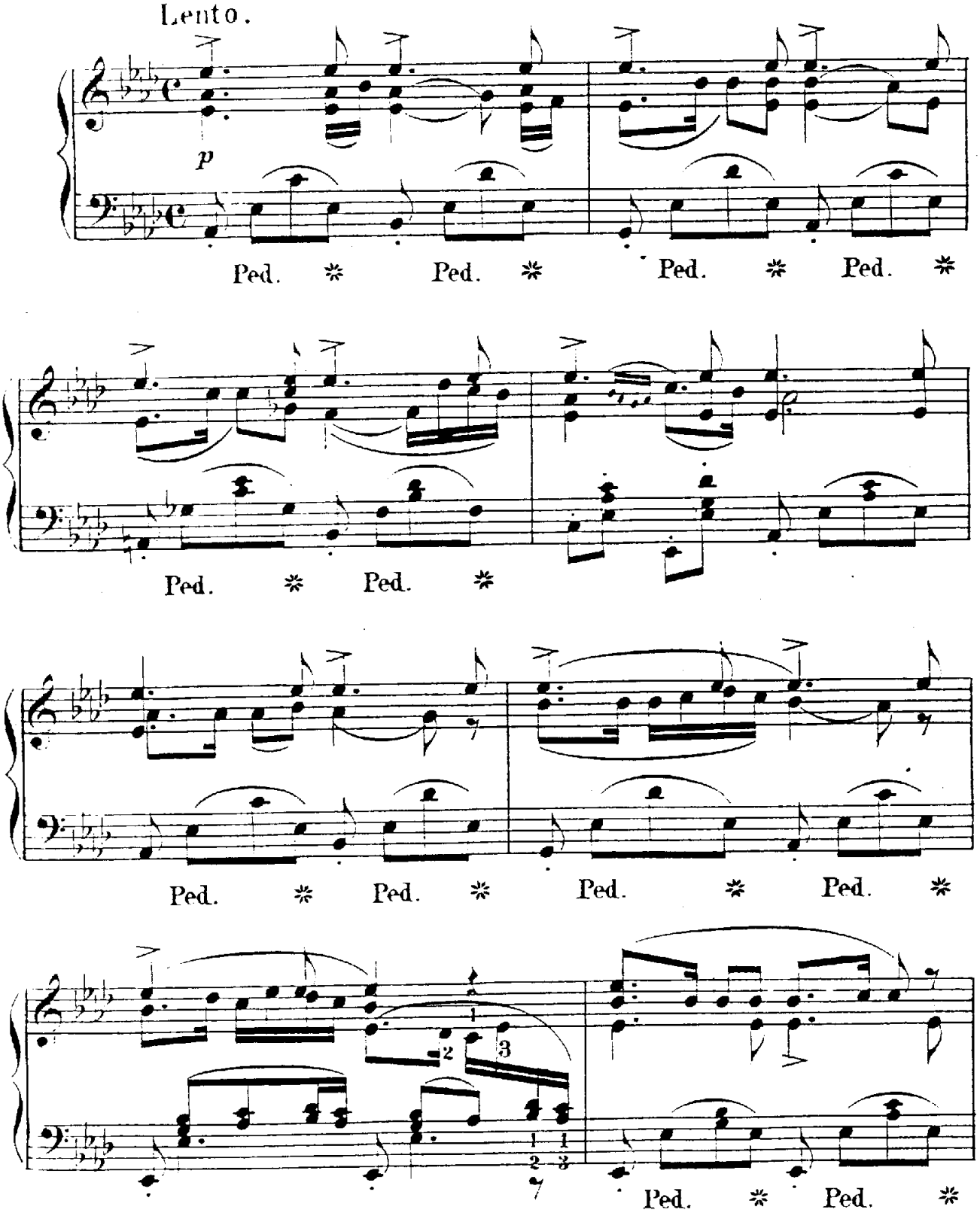

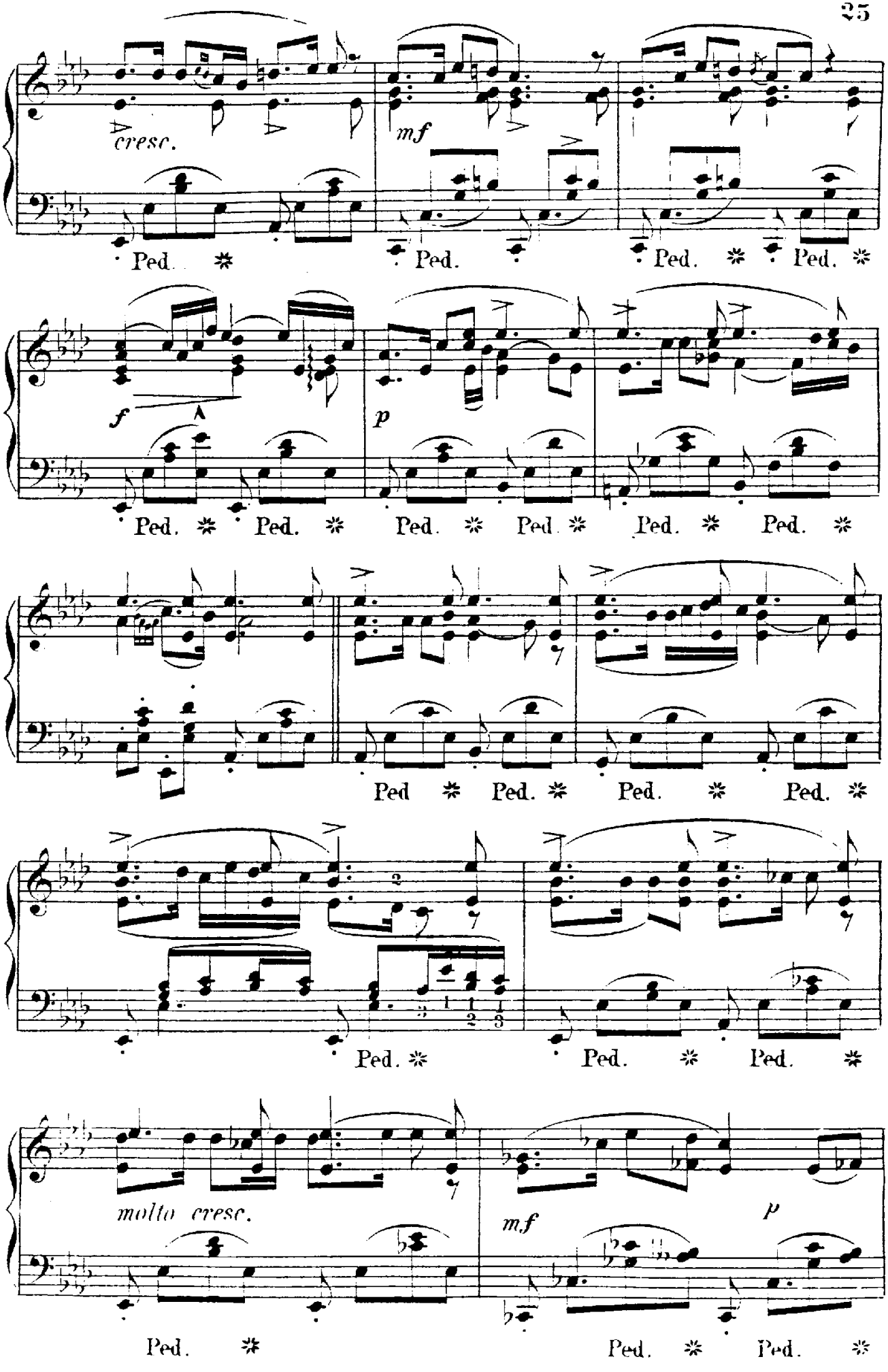
cresc.
mf
Ped. * Ped. Ped. * Ped. *
f
p
Ped. * Ped. * Ped. * Ped. * Ped. * Ped. *
Ped * Ped. * Ped. * Ped. *
Ped. * Ped. * Ped. *
molto cresc.
mf
p
Ped. * Ped. * Ped. *

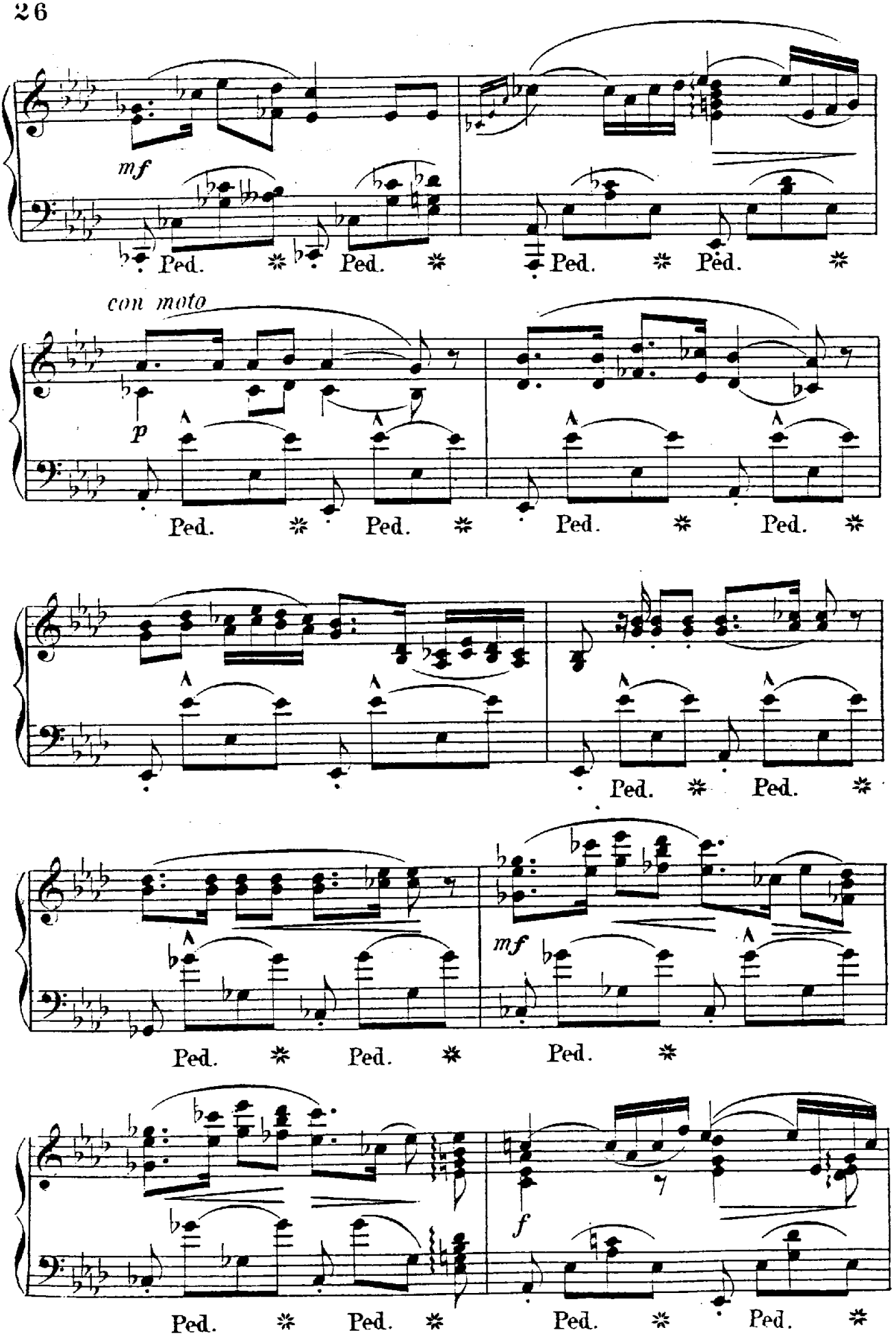
mf
Ped. * Ped. * Ped. * Ped. *
con moto
p
Ped. * Ped. * Ped. * Ped. *
Ped. * Ped. *
mf
Ped. * Ped. * Ped. *
f
Ped. * Ped. * Ped. * Ped. *

Ped. ✻ Ped. ✻ Ped. ✻ Ped. ✻ Ped. ✻ Ped. ✻

p

con espressione

cresc.

Ped. ✻ Ped. ✻ Ped. ✻ Ped. ✻

f *p* *riten.*

fp Ped. ✻ Ped. ✻ Ped. ✻ Ped. ✻

a tempo

f *dim.*

Ped. ✻ Ped. ✻ Ped. ✻ Ped. ✻

p *pp*

Ped. ✻ Ped. ✻ Ped. ✻

10.

Auf dem Wasser zu singen.–*La Barcarolle.*

F. Schubert.

Mässig geschwind.

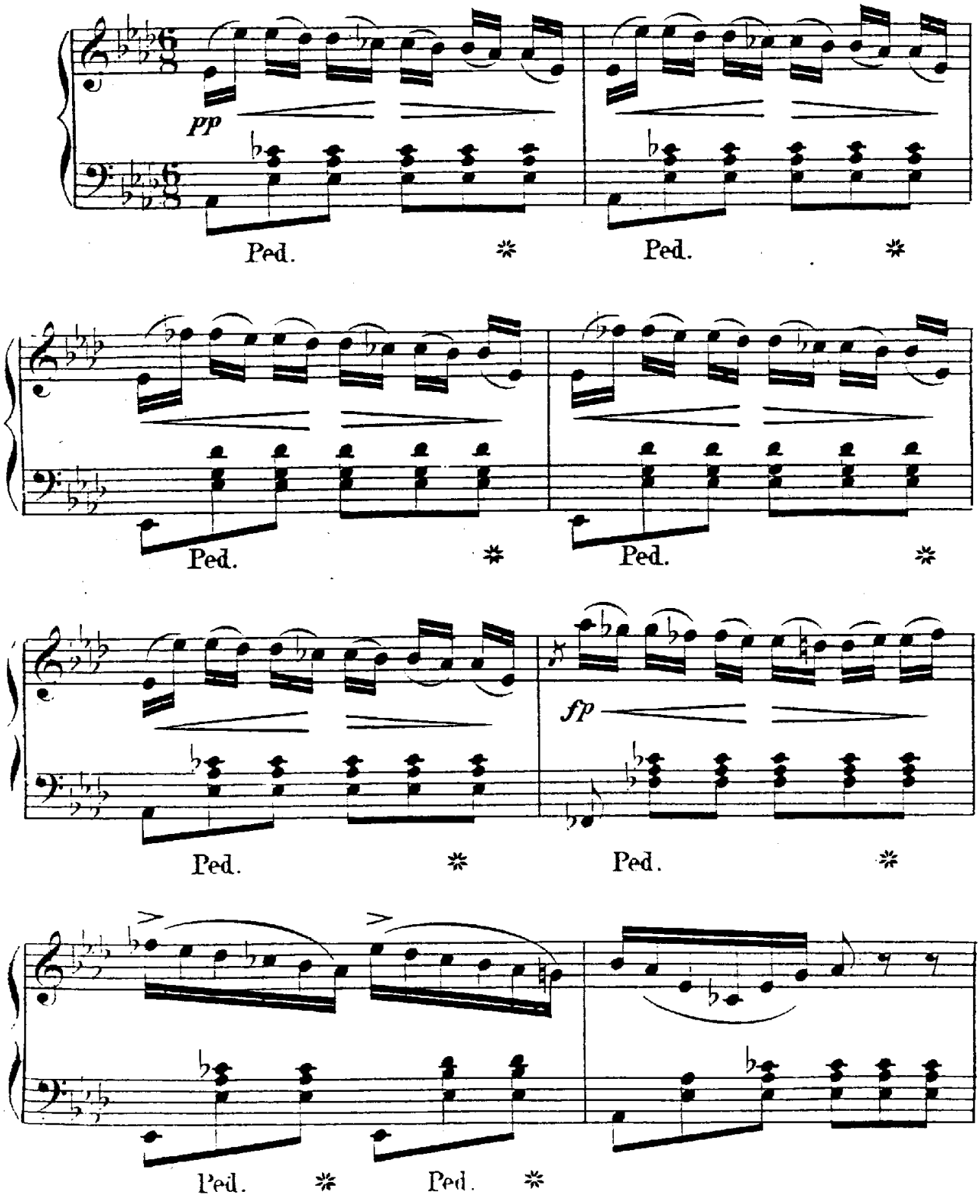

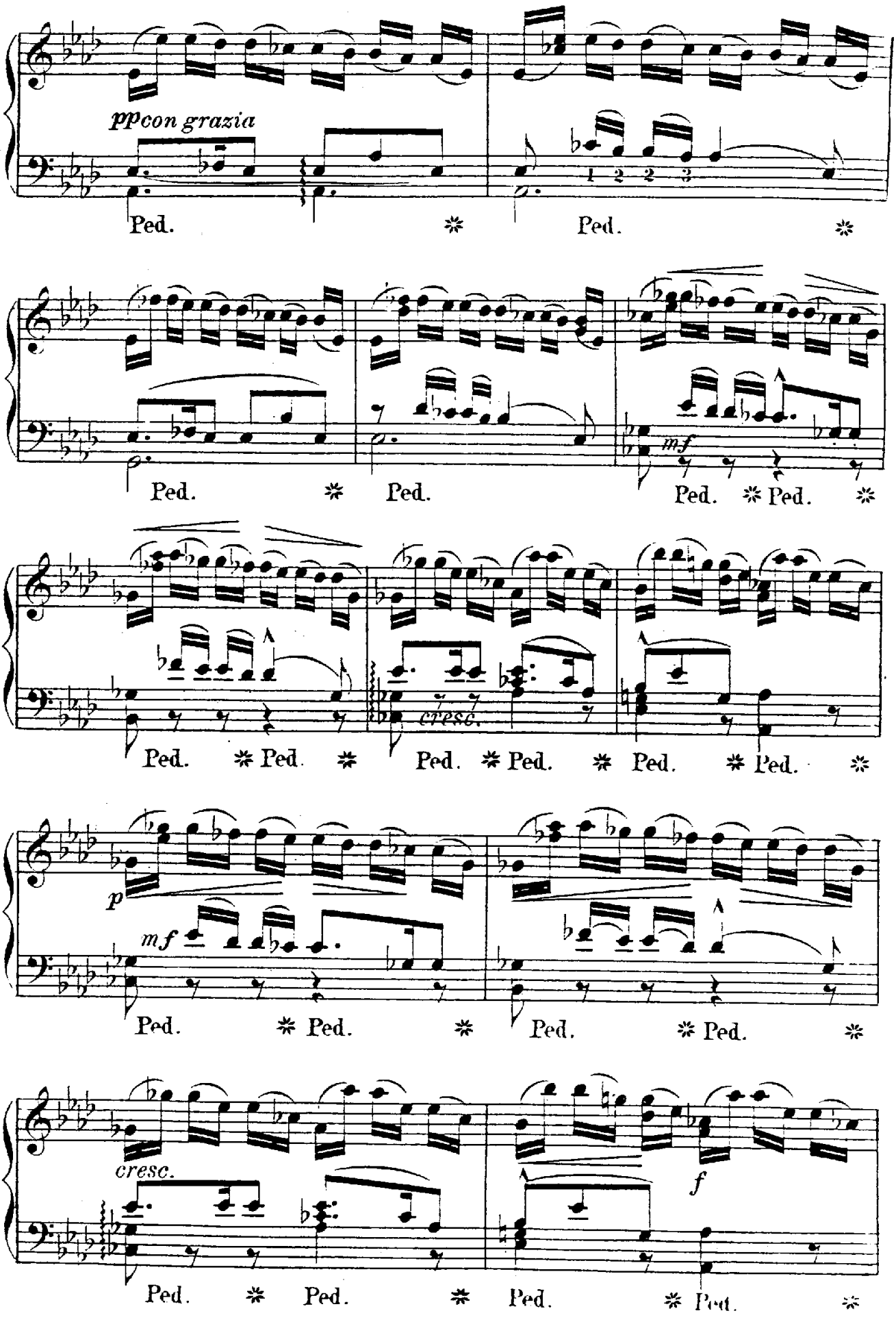
ppcon grazia
Ped.
mf
cresc.
p
mf
cresc.
f

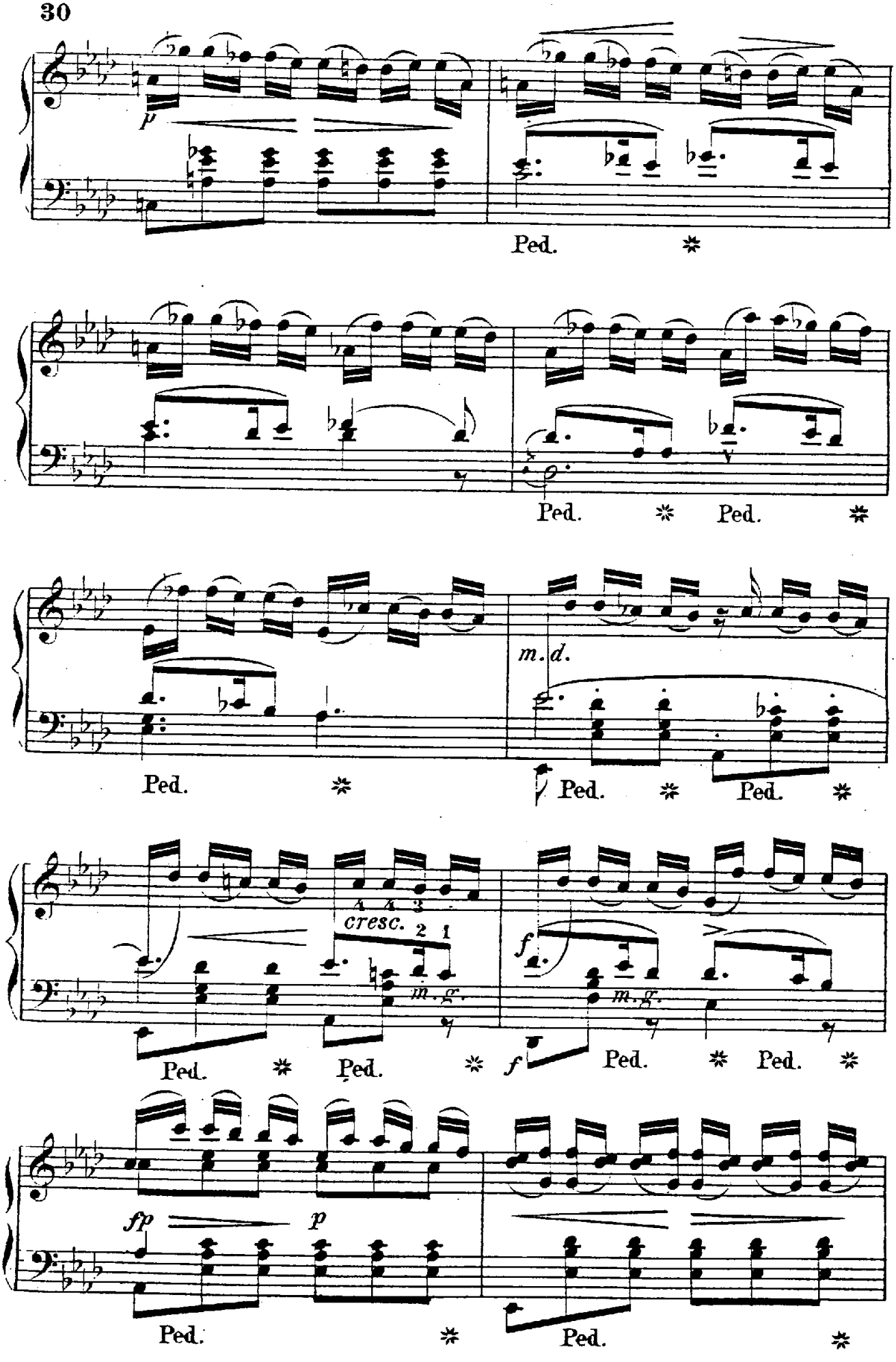
p
Ped.
Ped.
Ped.
m. d.
Ped.
Ped.
Ped.
cresc.
m. g.
f
m. g.
Ped.
Ped.
f
Ped.
Ped.
fp
p
Ped.
Ped.

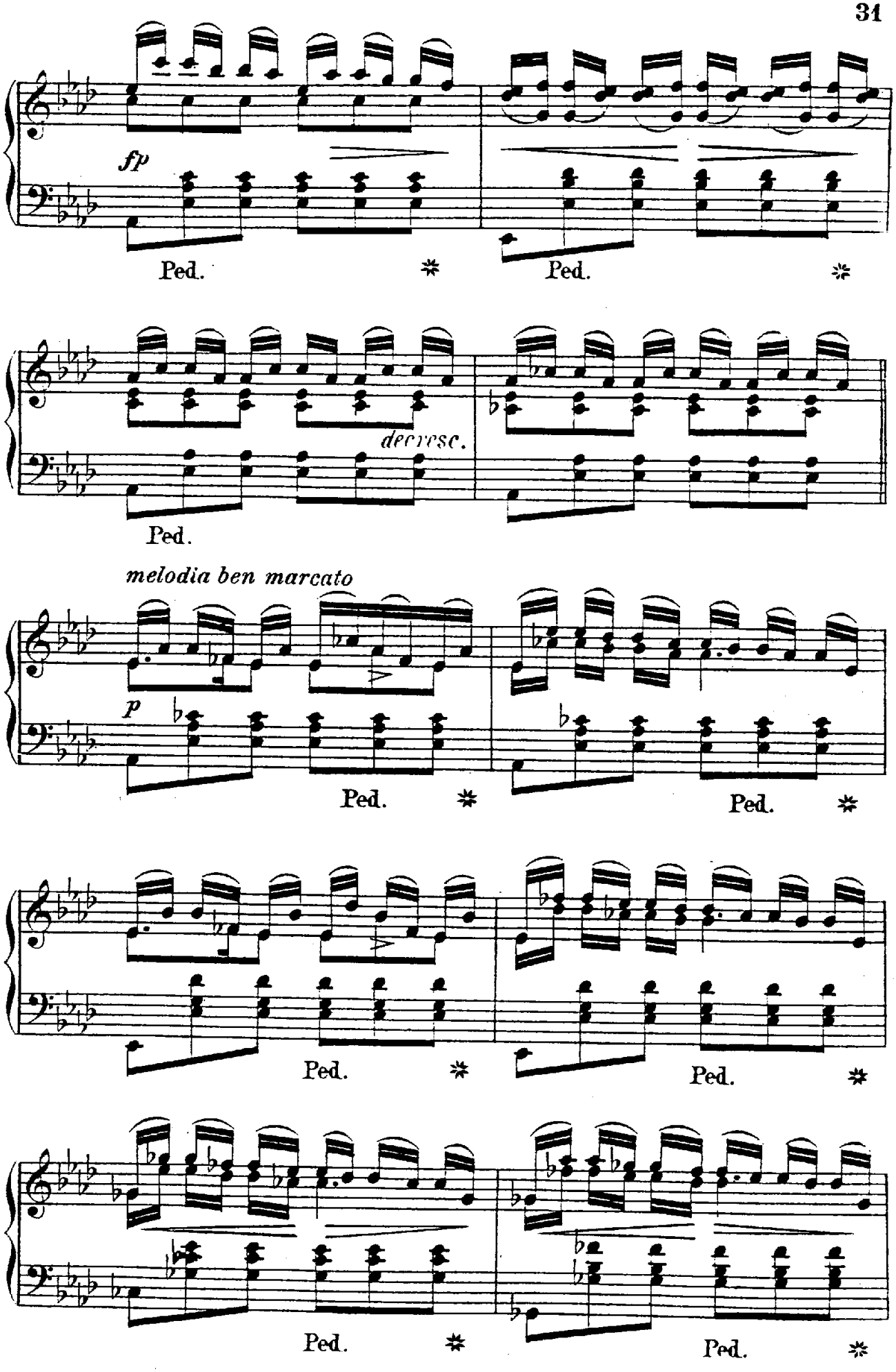
fp
Ped.
Ped.
decresc.
Ped.
melodia ben marcato
p
Ped.
Ped.
Ped.
Ped.
Ped.
Ped.

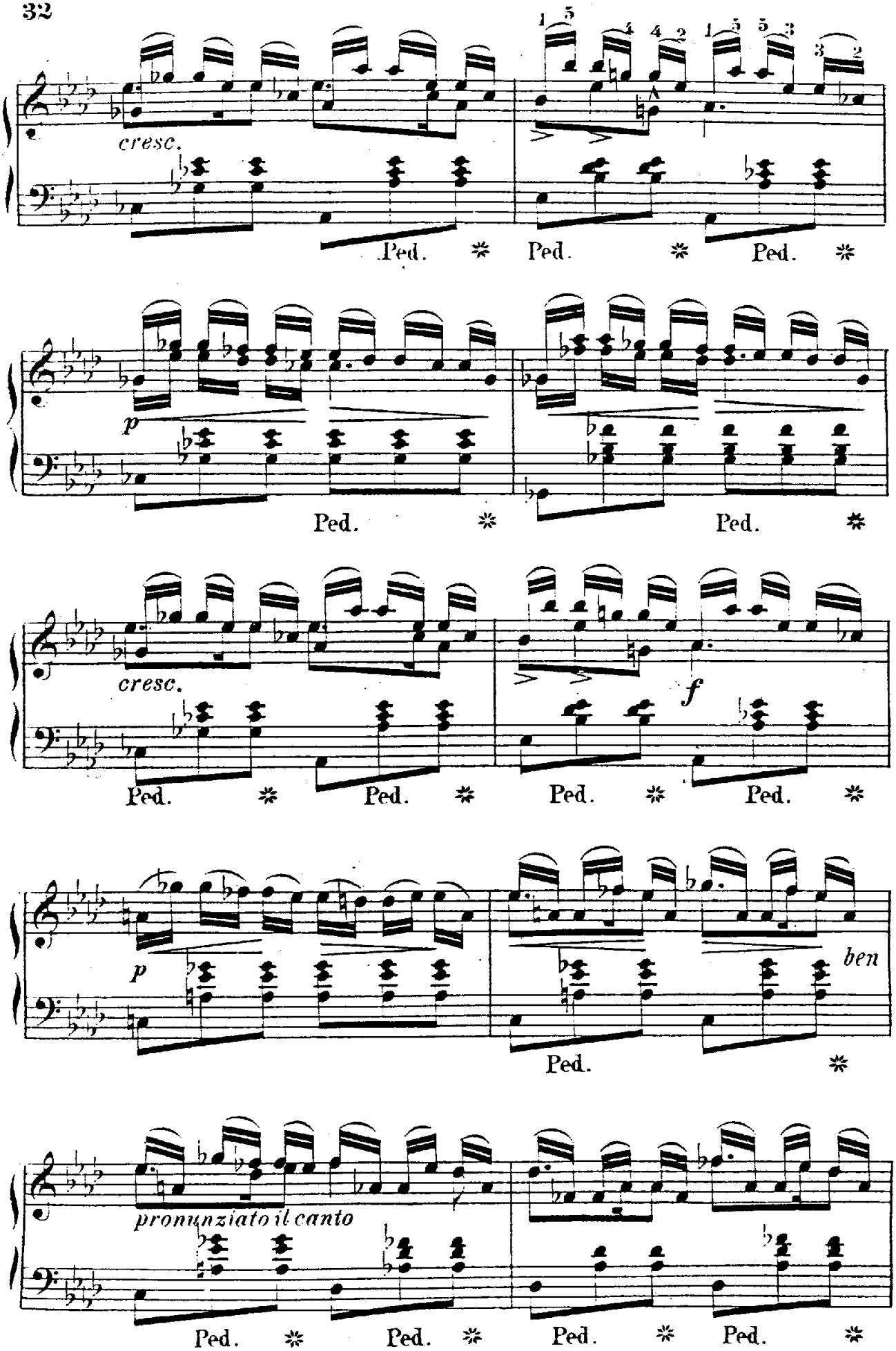
cresc.
Ped.
Ped.
Ped.
p
Ped.
Ped.
cresc.
f
Ped.
Ped.
Ped.
Ped.
p
ben
Ped.
pronunziato il canto
Ped.
Ped.
Ped.
Ped.

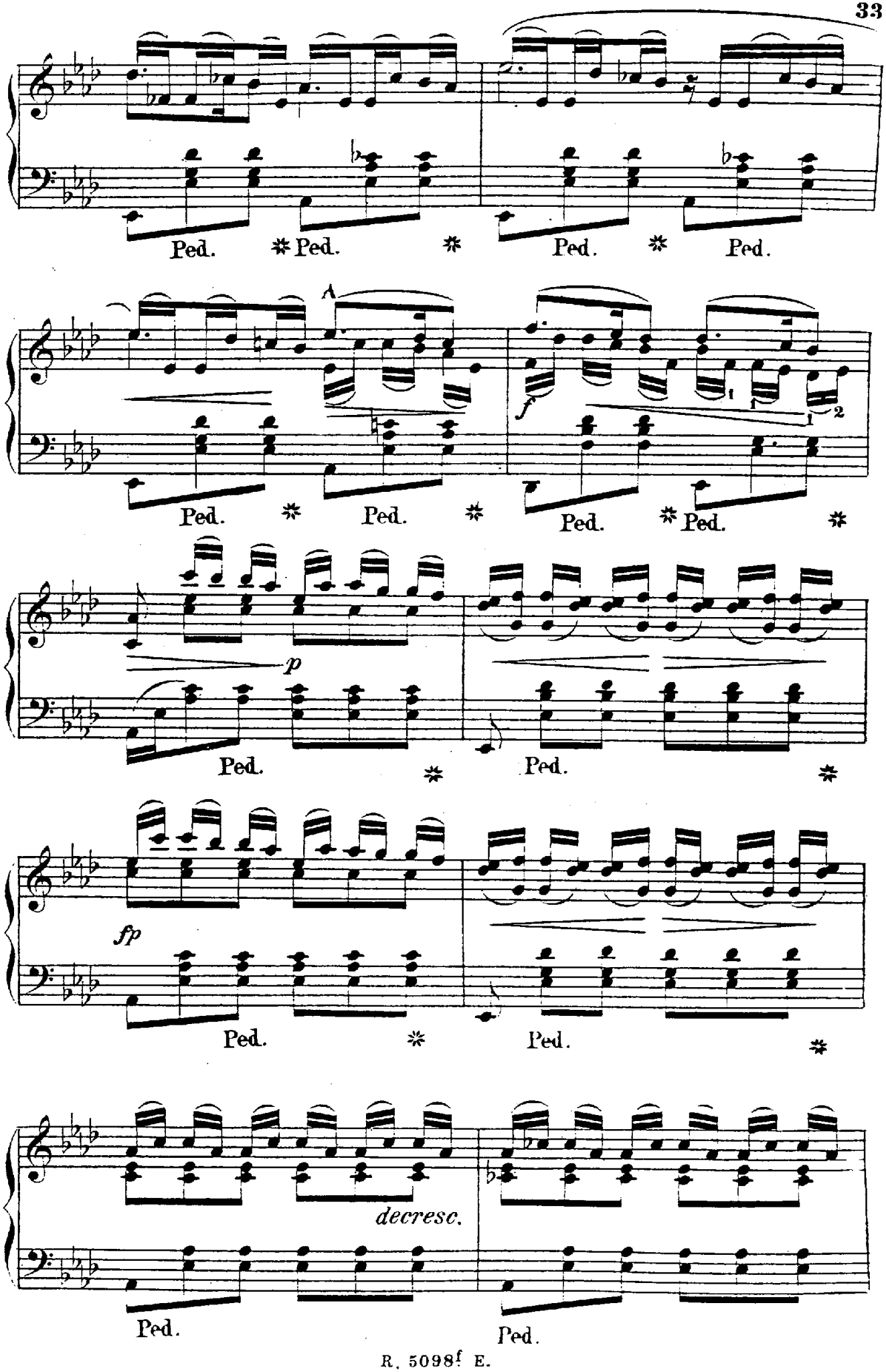
Ped. * Ped. * Ped. * Ped.
A
f
Ped. * Ped. * Ped. * Ped. *
p
Ped. * Ped. *
fp
Ped. * Ped. *
decresc.
Ped. Ped.

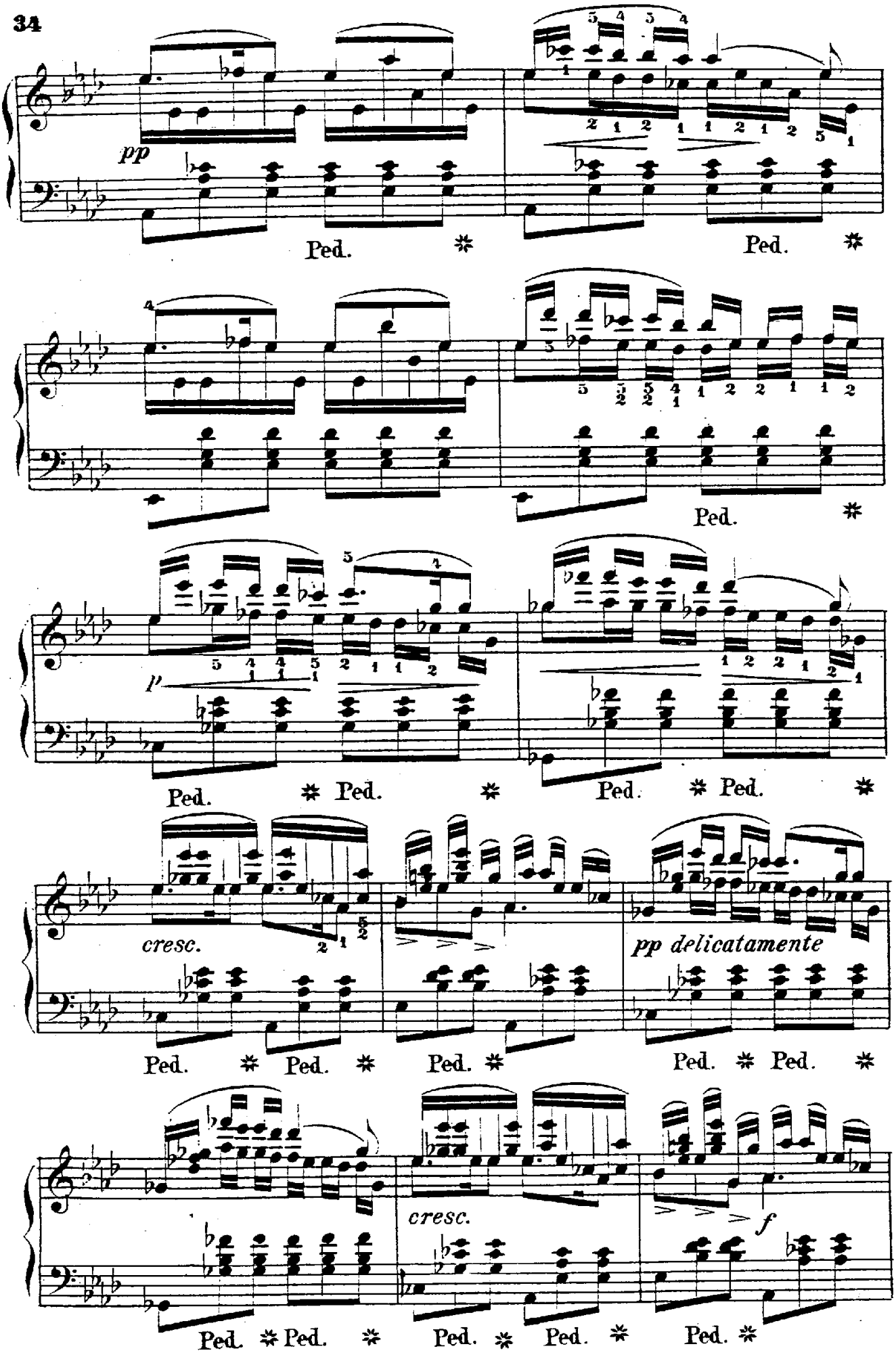
pp
Ped.
Ped.
Ped.
p
Ped.
Ped.
Ped.
Ped.
cresc.
pp delicatamente
Ped.
Ped.
Ped.
Ped.
Ped.
cresc.
f
Ped.
Ped.
Ped.
Ped.
Ped.

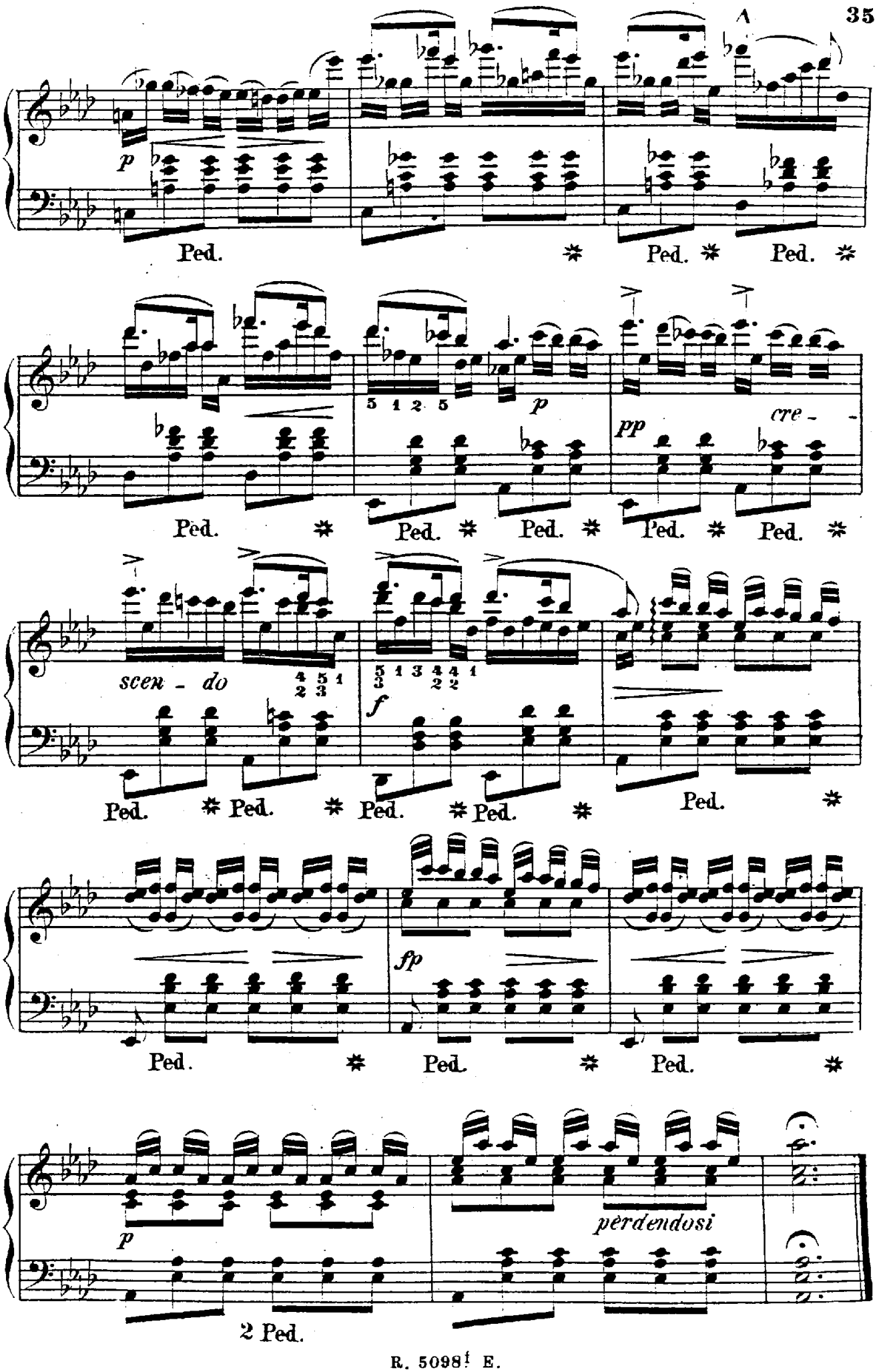
A
p
Ped.
Ped.
Ped.
5 1 2 5
p
pp
cre - -
Ped.
Ped.
Ped.
Ped.
Ped.
scen - do
4 5 1
2 3
5 1 3 4 4 1
3 2 2
f
Ped.
Ped.
Ped.
Ped.
Ped.
fp
Ped.
Ped.
Ped.
p
perdendosi
2 Ped.

11.

Lob der Thränen.—*Eloge des Larmes.*

F. Schubert.

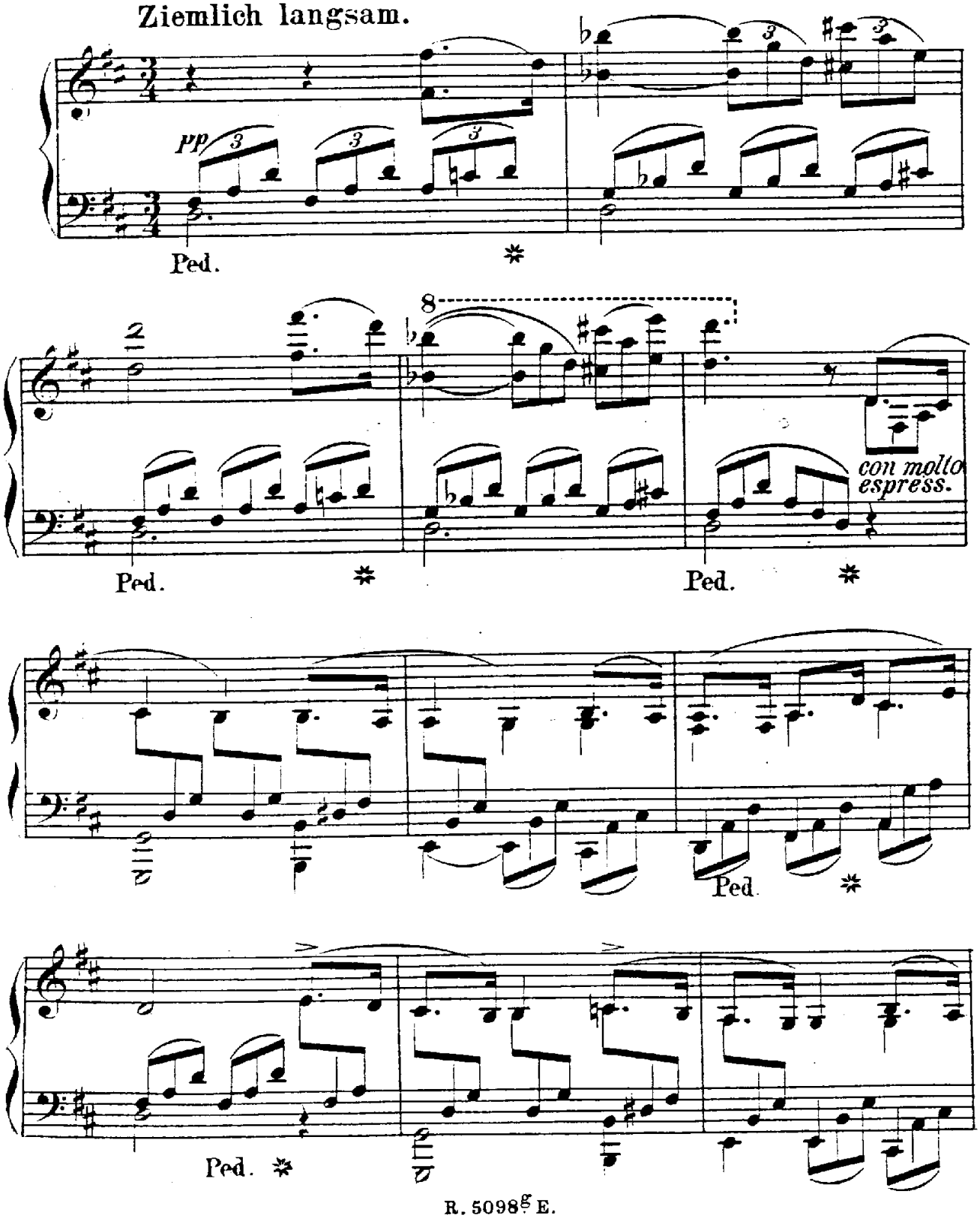

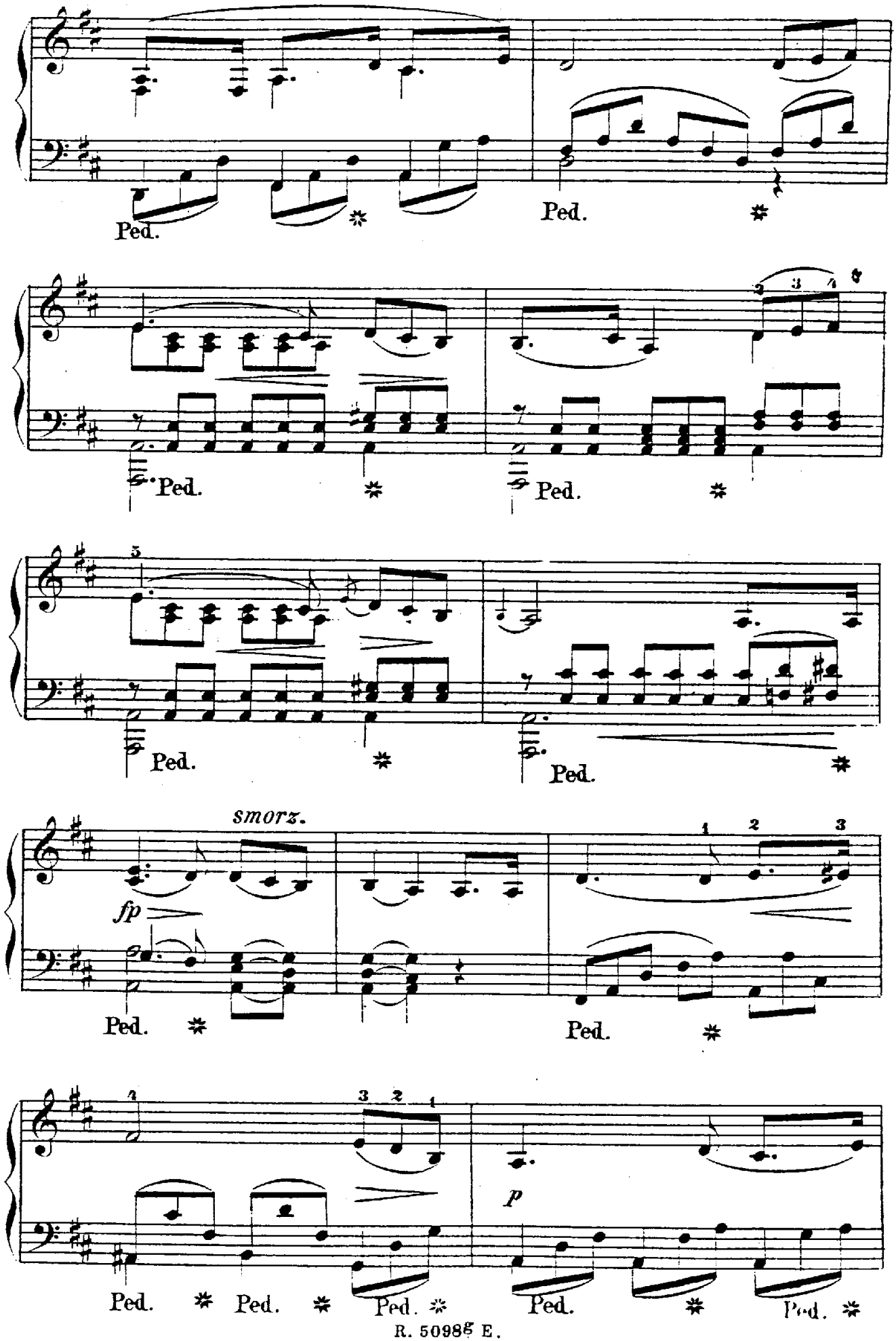
Ped.
Ped.
Ped.
Ped.
Ped.
Ped.
smorz.
fp
Ped.
Ped.
p
Ped.
Ped.
Ped.
Ped.
Ped.

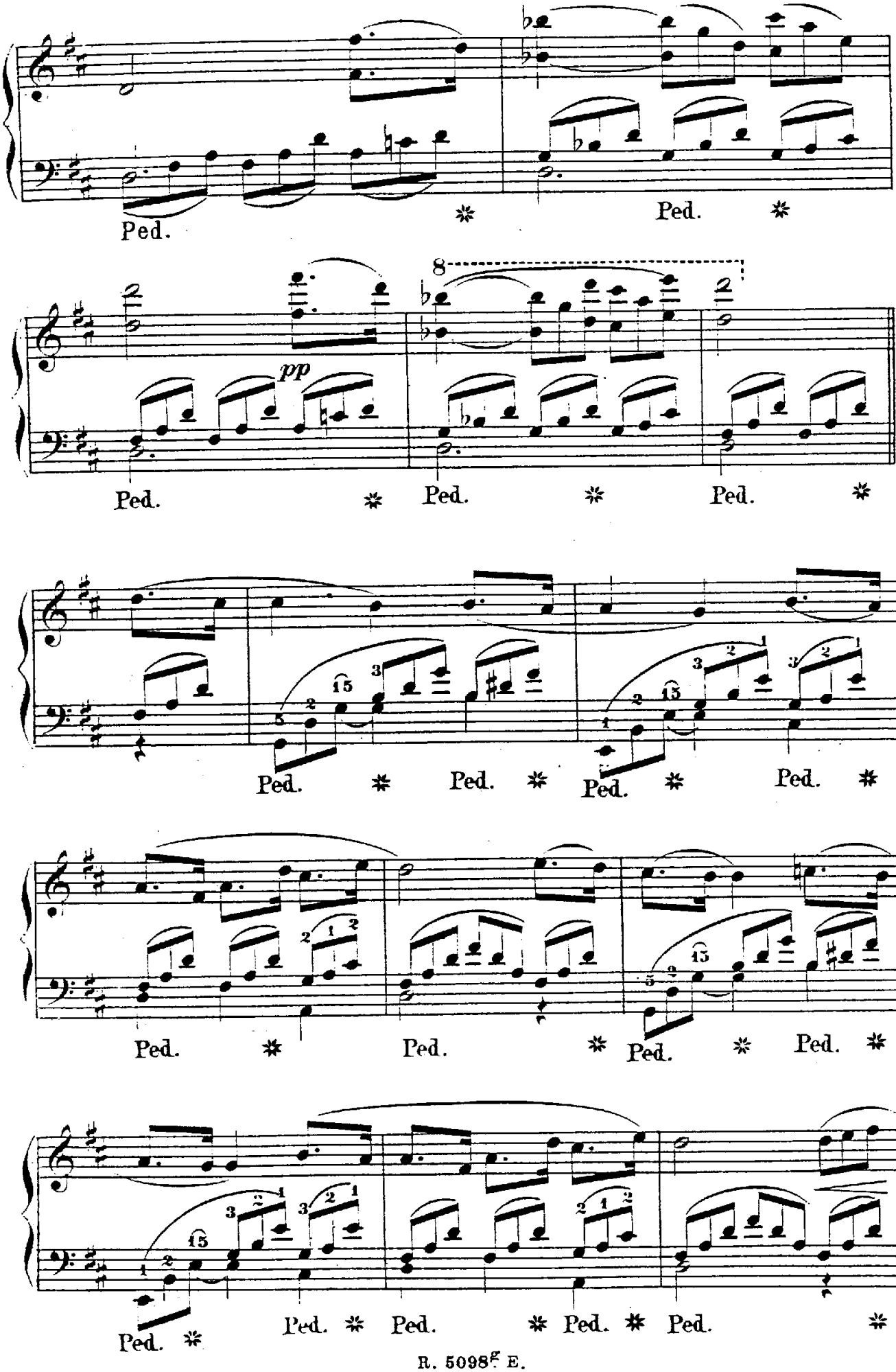
Ped.
Ped.
8
pp
Ped.
Ped.
Ped.
Ped.
Ped.
Ped.
Ped.
Ped.
Ped.
Ped.
Ped.
Ped.
Ped.
Ped.
Ped.
Ped.

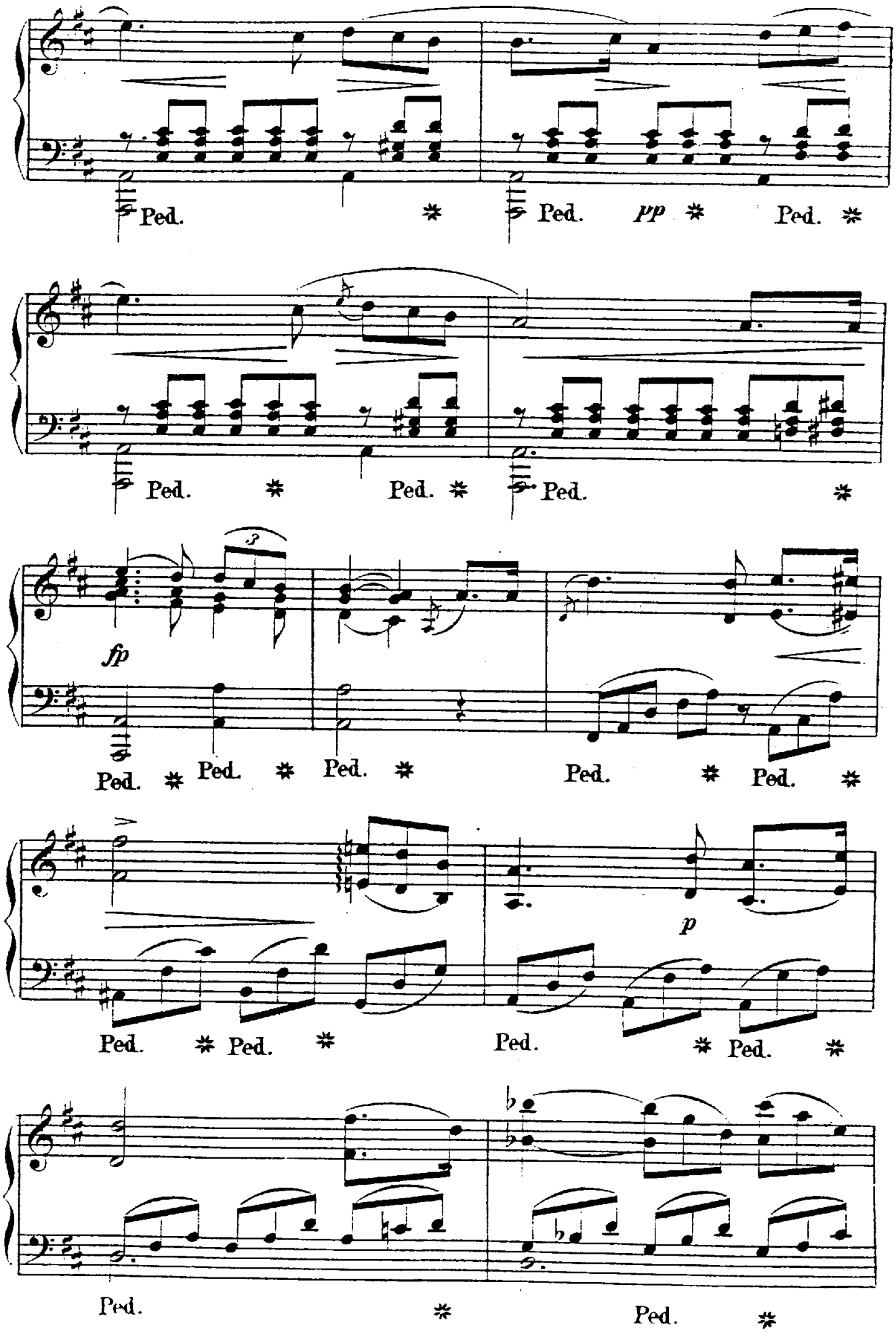
Ped. * Ped. pp * Ped. *
Ped. * Ped. * Ped. *
fp
Ped. * Ped. * Ped. * Ped. * Ped. *
p
Ped. * Ped. * Ped. * Ped. *
Ped. * Ped. *

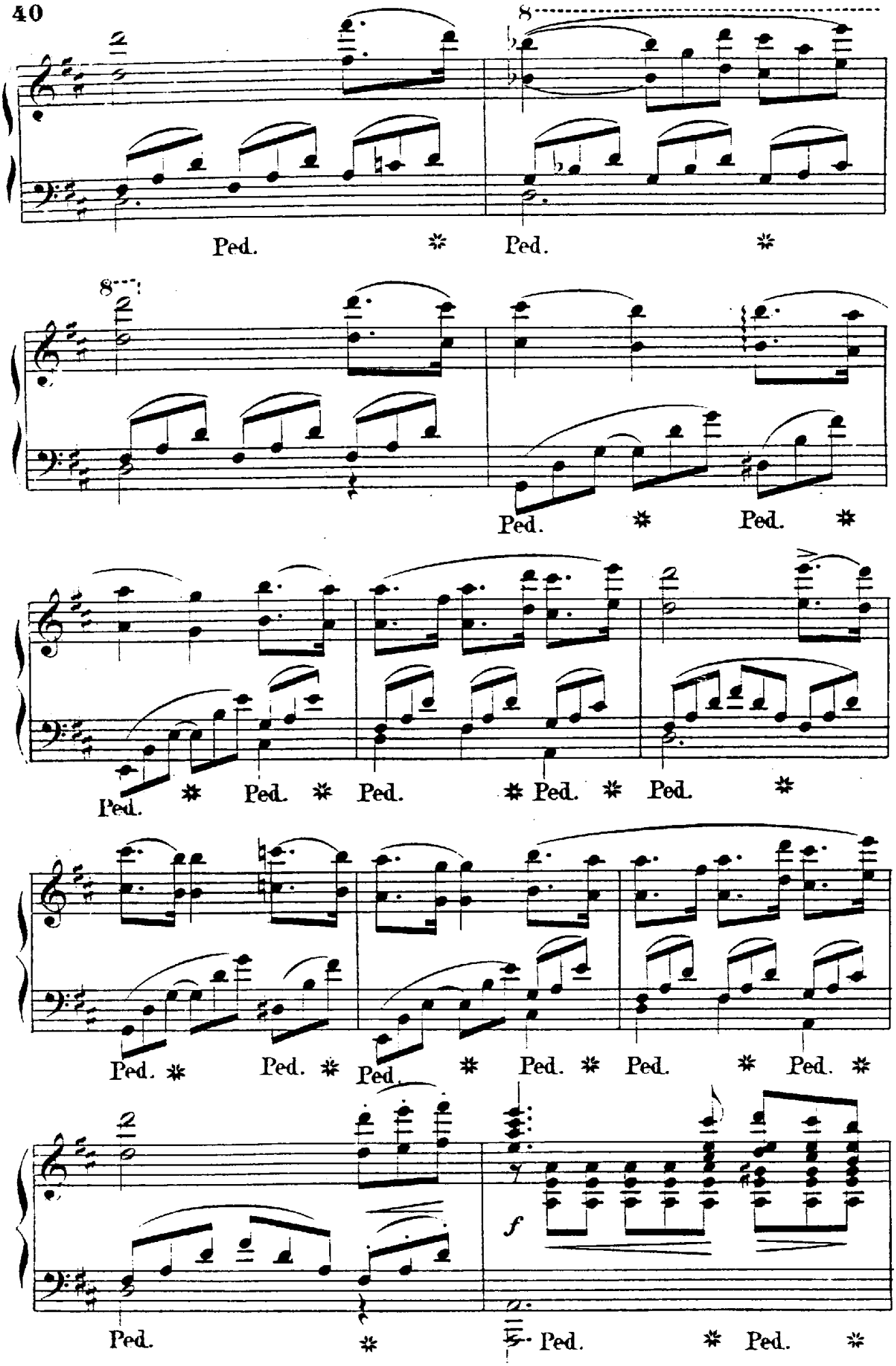
8
Ped.
Ped.
8
Ped.
Ped.
Ped.
Ped.
Ped.
Ped.
Ped.
Ped.
Ped.
Ped.
Ped.
Ped.
f
Ped.
Ped.
Ped.

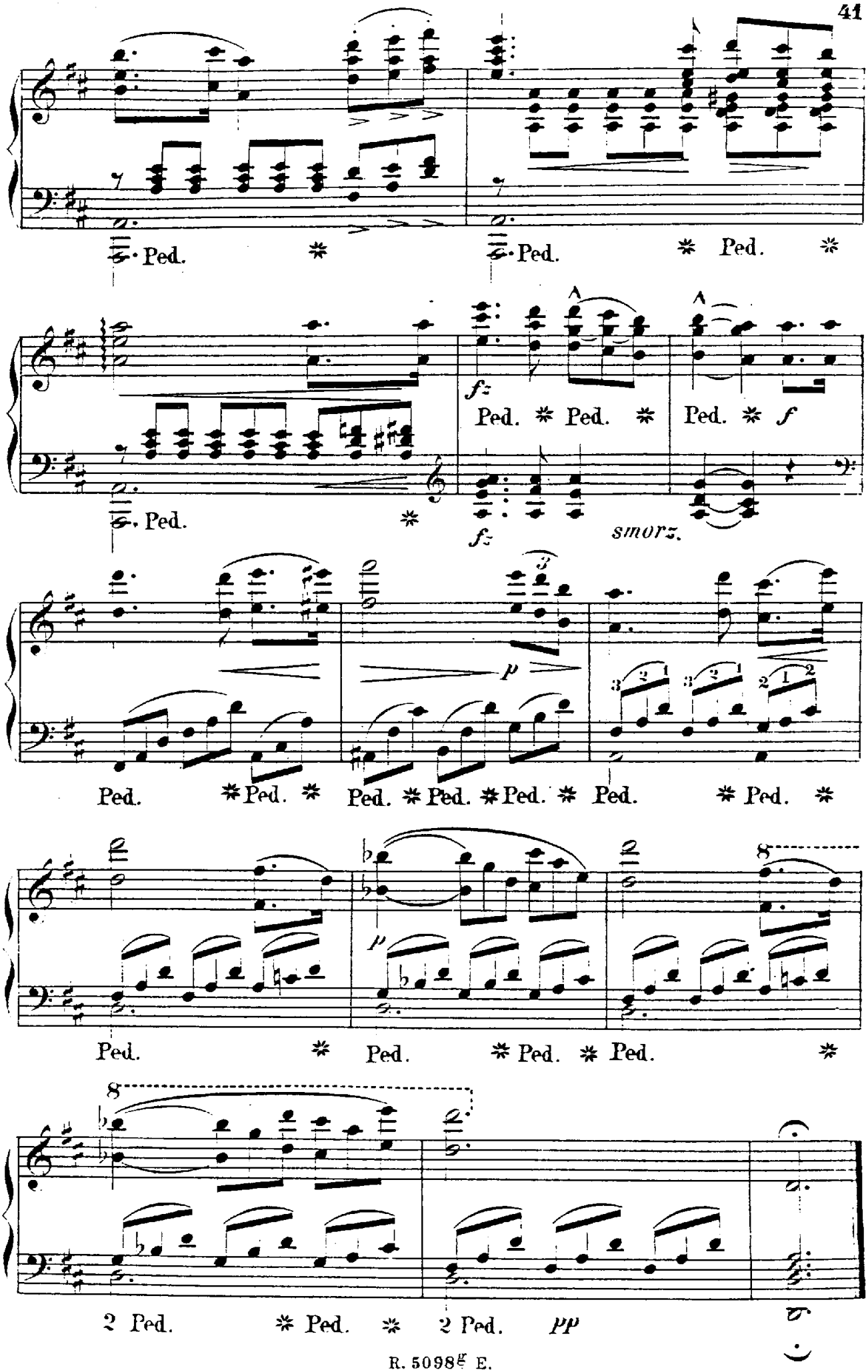
Ped. * Ped. * Ped. *
fz
Ped. * Ped. * Ped. * f
Ped.
fz
smorz.
p
Ped. * Ped. * Ped. * Ped. * Ped. * Ped. * Ped. *
Ped. * Ped. * Ped. * Ped. *
2 Ped. * Ped. * 2 Ped. pp

12.

Die junge Nonne.—*La jeune réligieuse.*

F. Schubert.

Mässig.

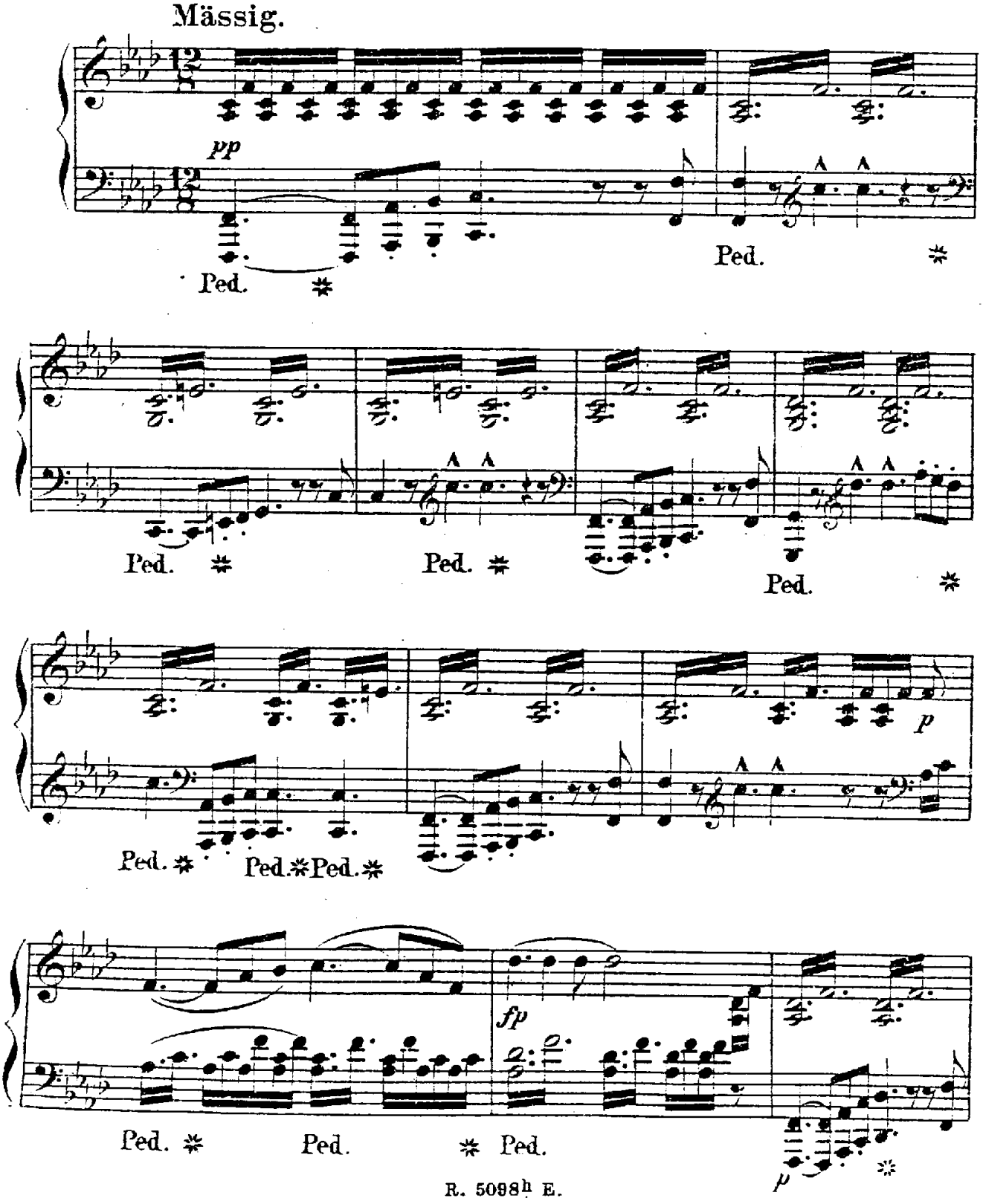

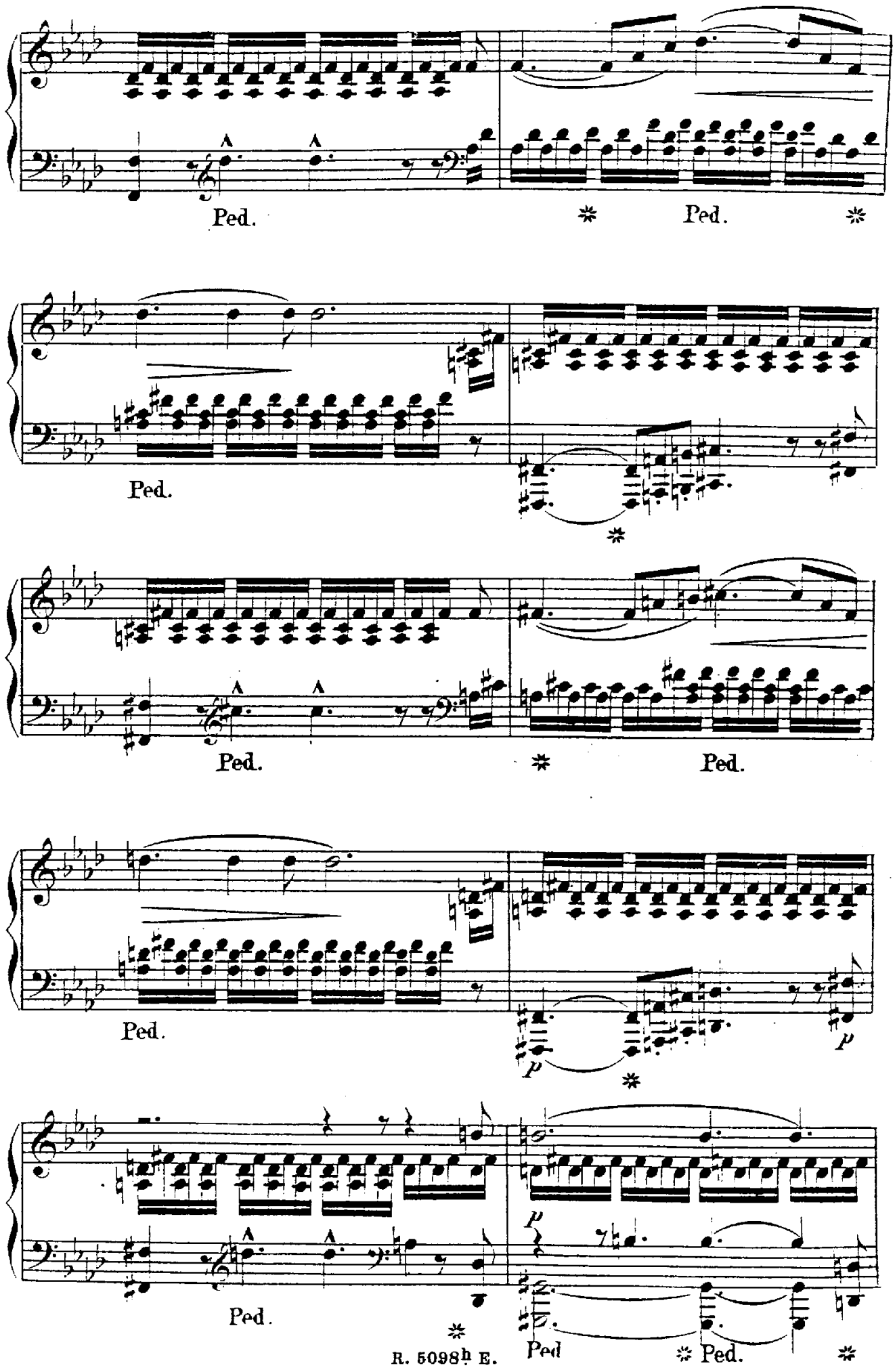
Ped.
Ped.
Ped.
Ped.
Ped.
Ped.
Ped.
Ped.
Ped.
Ped.
Ped.

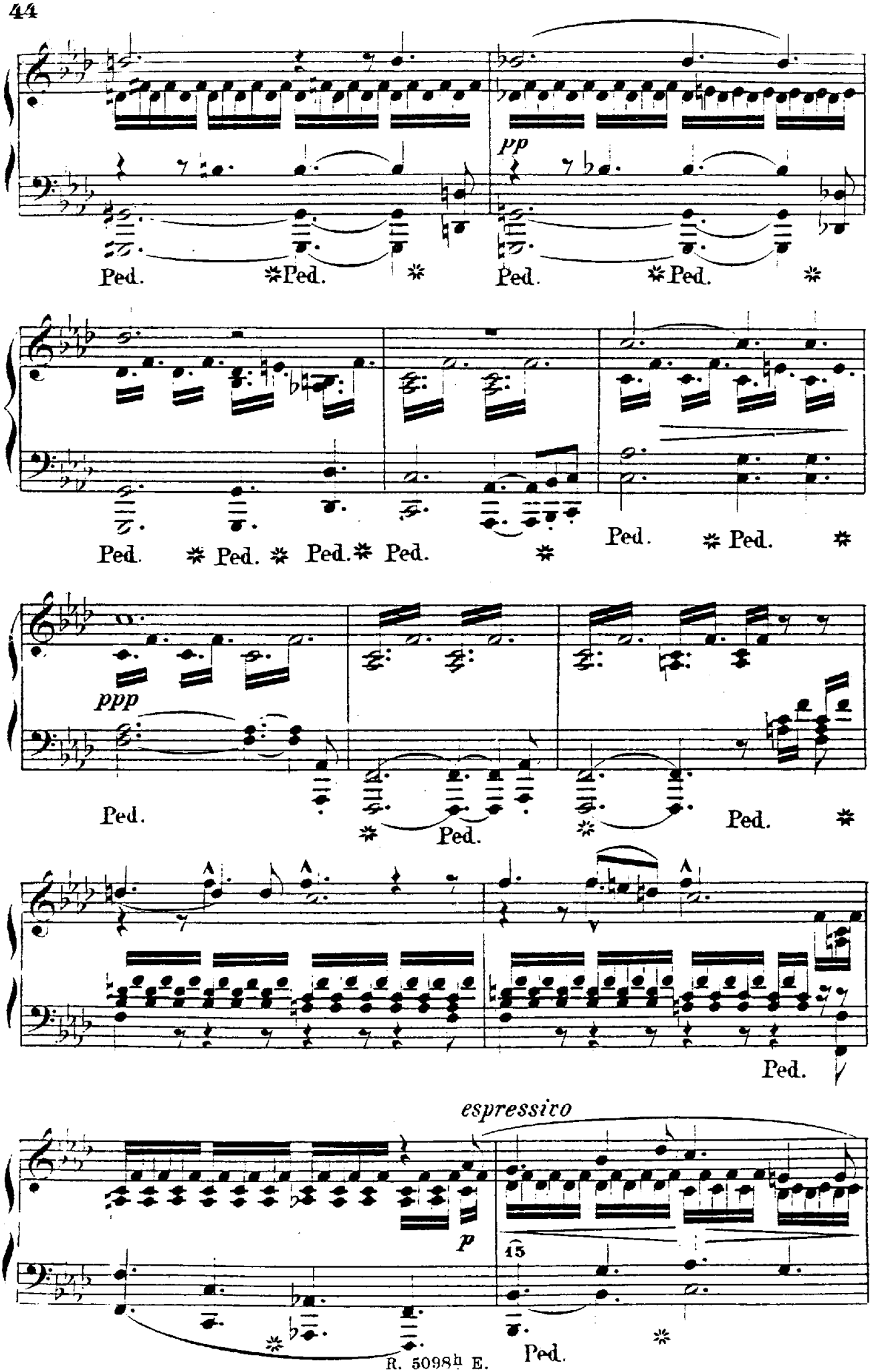
pp
Ped. * Ped. * Ped. * Ped.
ppp
espressivo
p
15

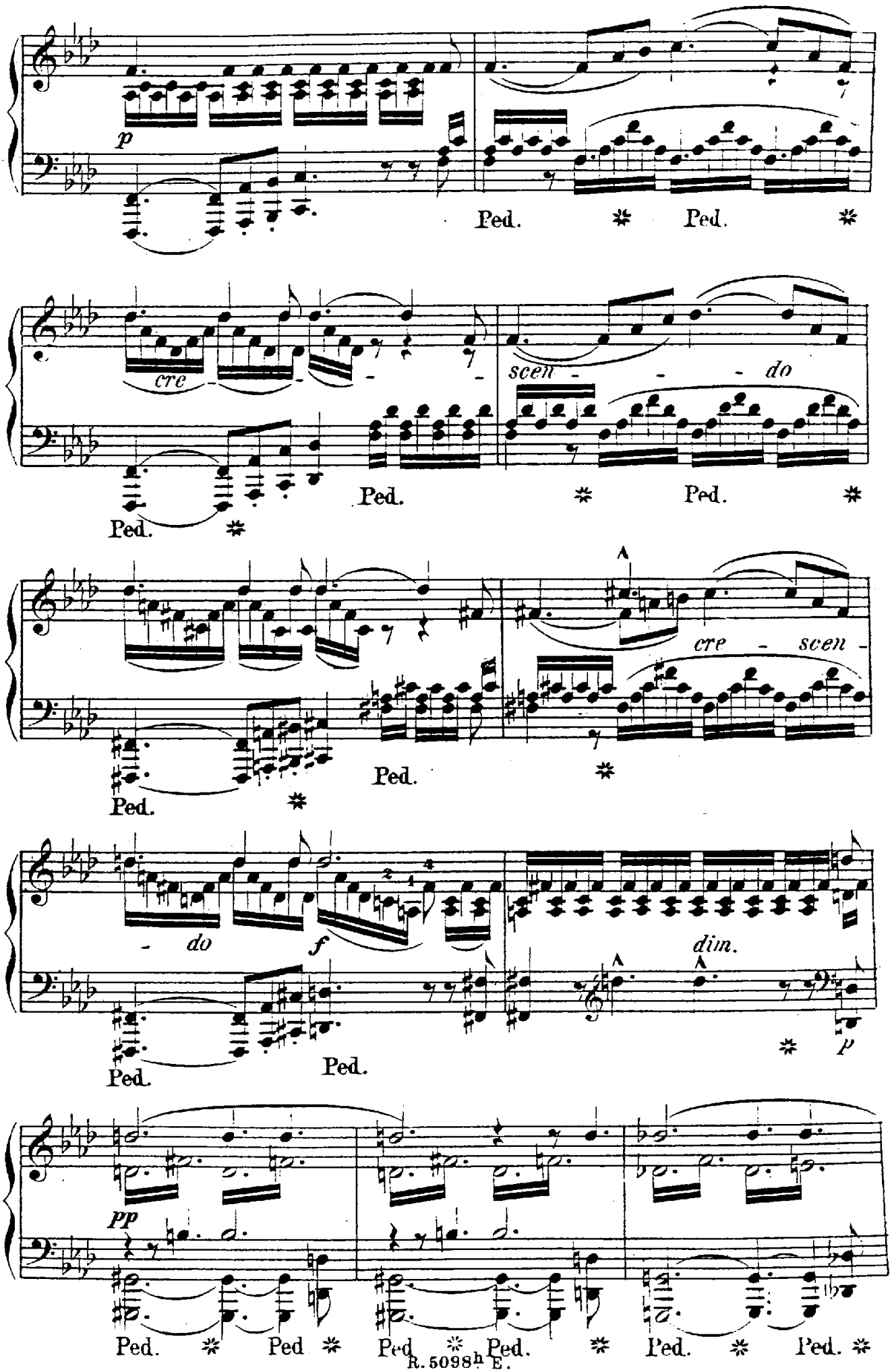
p
Ped. Ped.
cre - scen - do
Ped. Ped. Ped.
cre - scen -
Ped. Ped.
- do f dim.
Ped. Ped. p
pp
Ped. Ped Ped Ped. Ped. Ped.

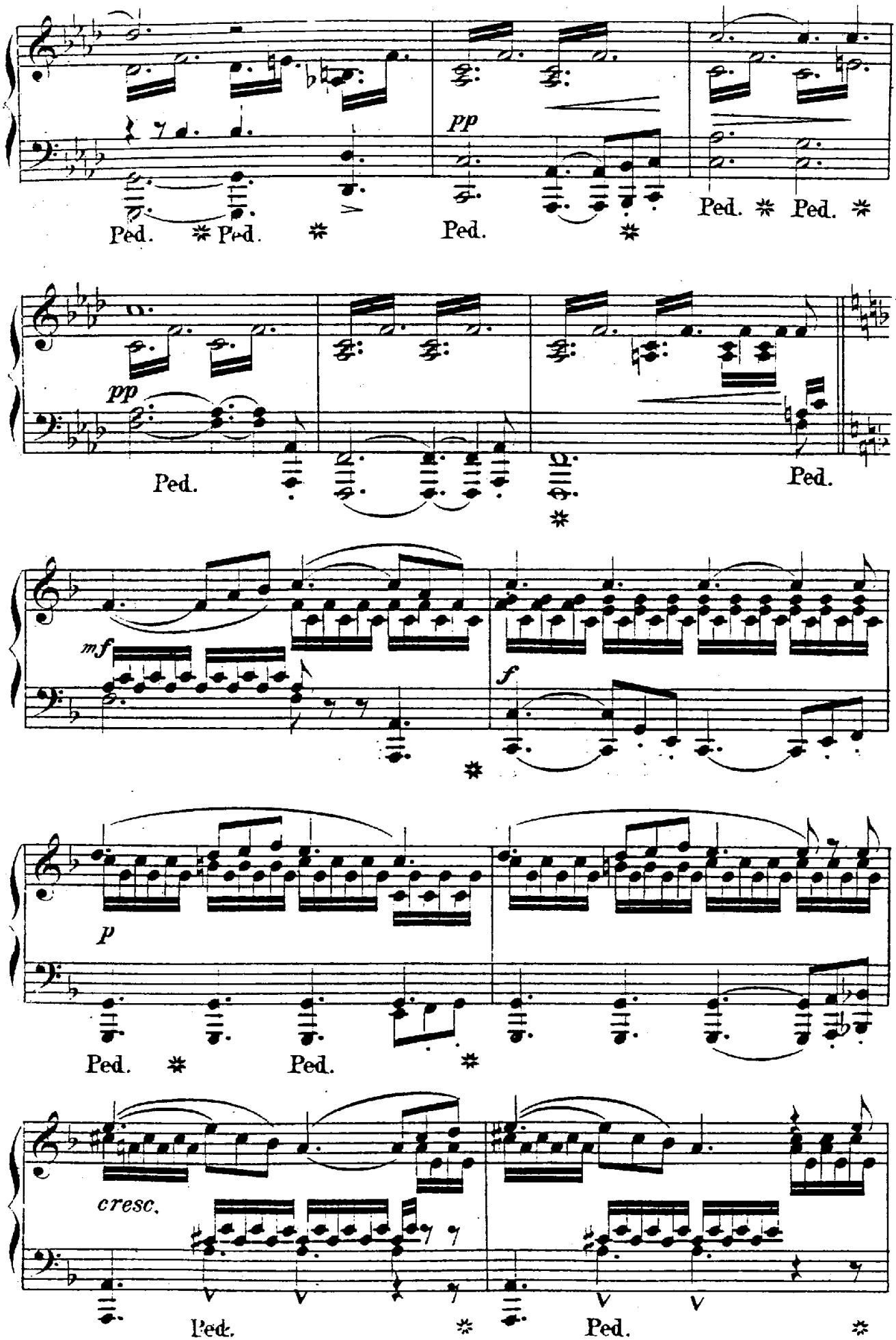
pp
Ped. * Ped. * Ped. Ped. * Ped. *
pp
Ped. Ped.
mf
f
p
Ped. * Ped. *
cresc.
Ped. Ped.

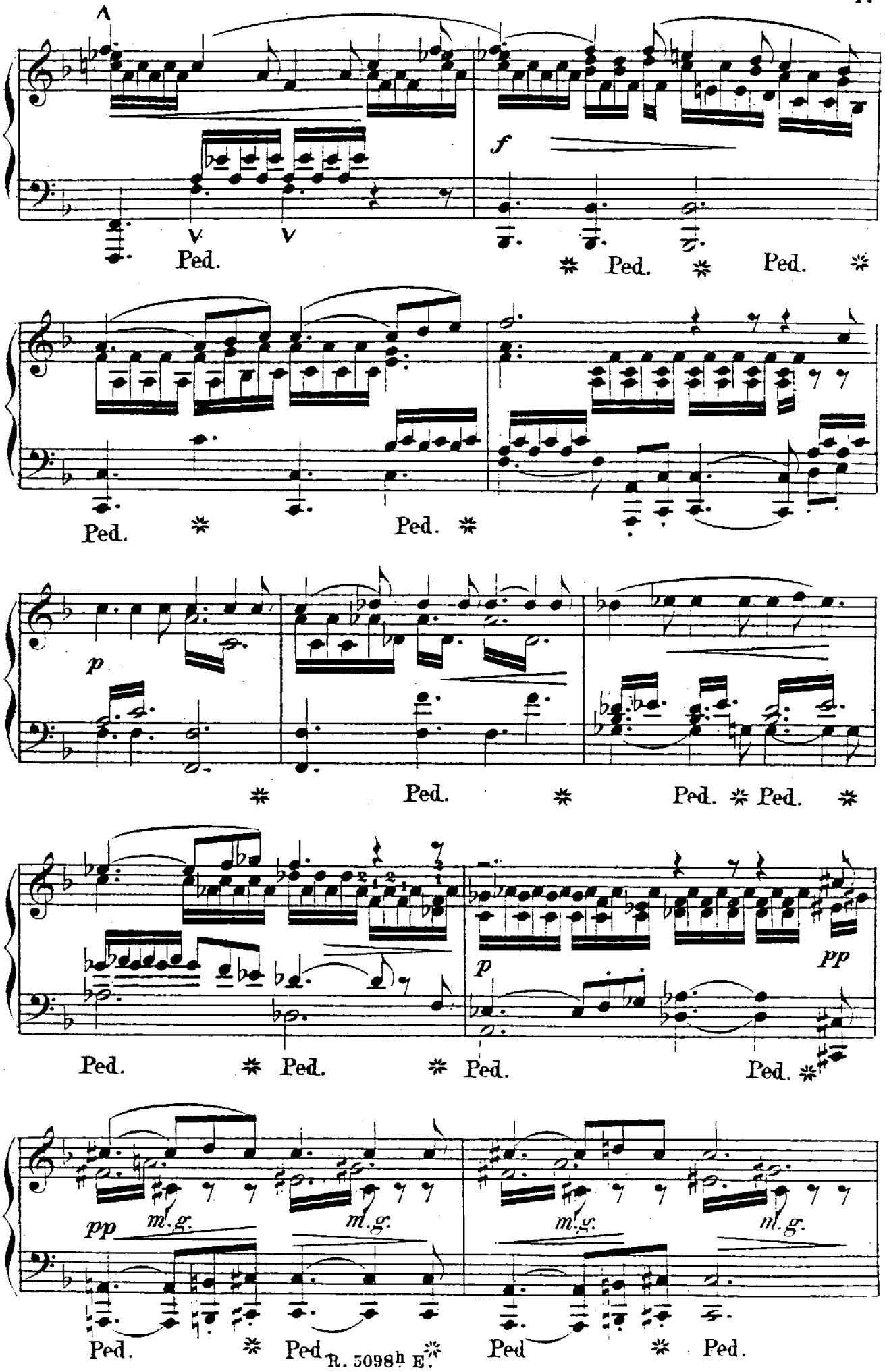
f
Ped.
Ped.
Ped.
Ped.
Ped.
p
Ped.
Ped.
Ped.
Ped.
p
pp
Ped.
Ped.
Ped.
Ped.
pp
m.g.
m.g.
m.g.
m.g.
Ped.
Ped.
Ped
Ped.

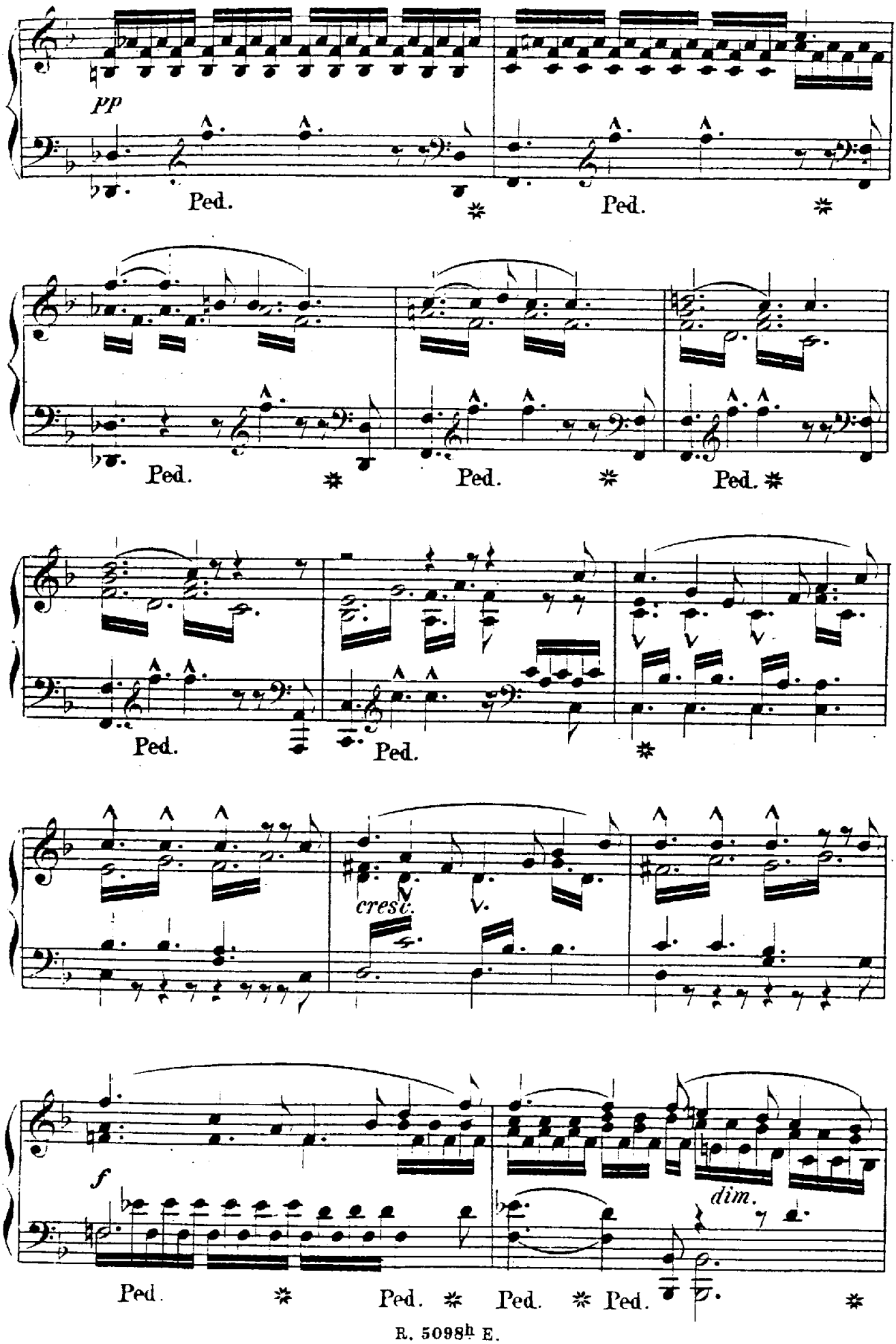
pp
Ped.
Ped.
Ped.
Ped.
Ped.
Ped.
Ped.
cresc.
f
dim.
Ped.
Ped.
Ped.
Ped.

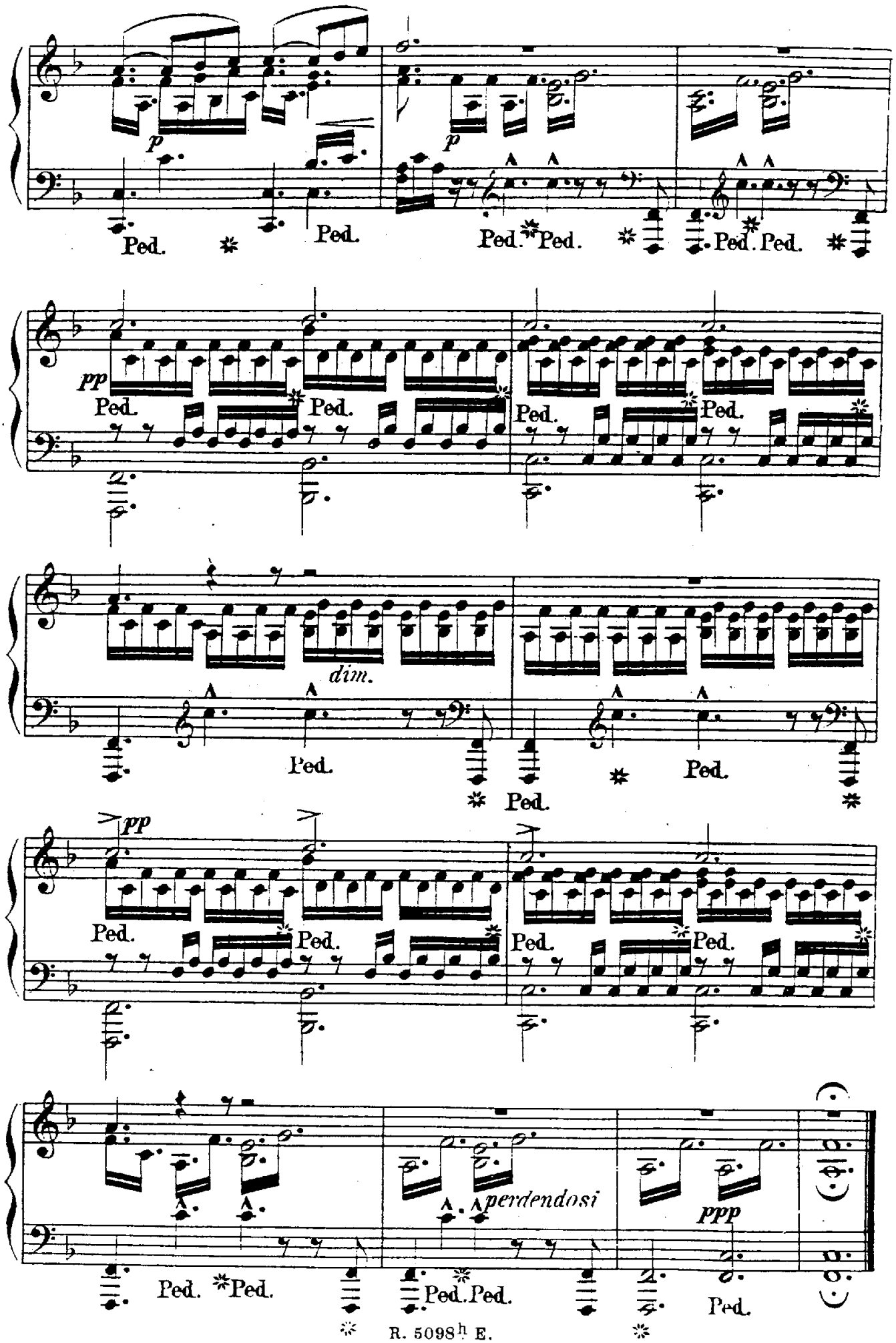
p
Ped.
p
Ped.
Ped.
Ped.
Ped.
pp
Ped.
Ped.
Ped.
Ped.
dim.
Ped.
Ped.
Ped.
pp
Ped.
Ped.
Ped.
Ped.
perdendosi
ppp
Ped.
Ped.
Ped.
Ped.
Ped.

13.

Gretchen am Spinnrad. — *Marguérite.*

F. Schubert.

Nicht zu geschwind. *ben pronunziato il canto*

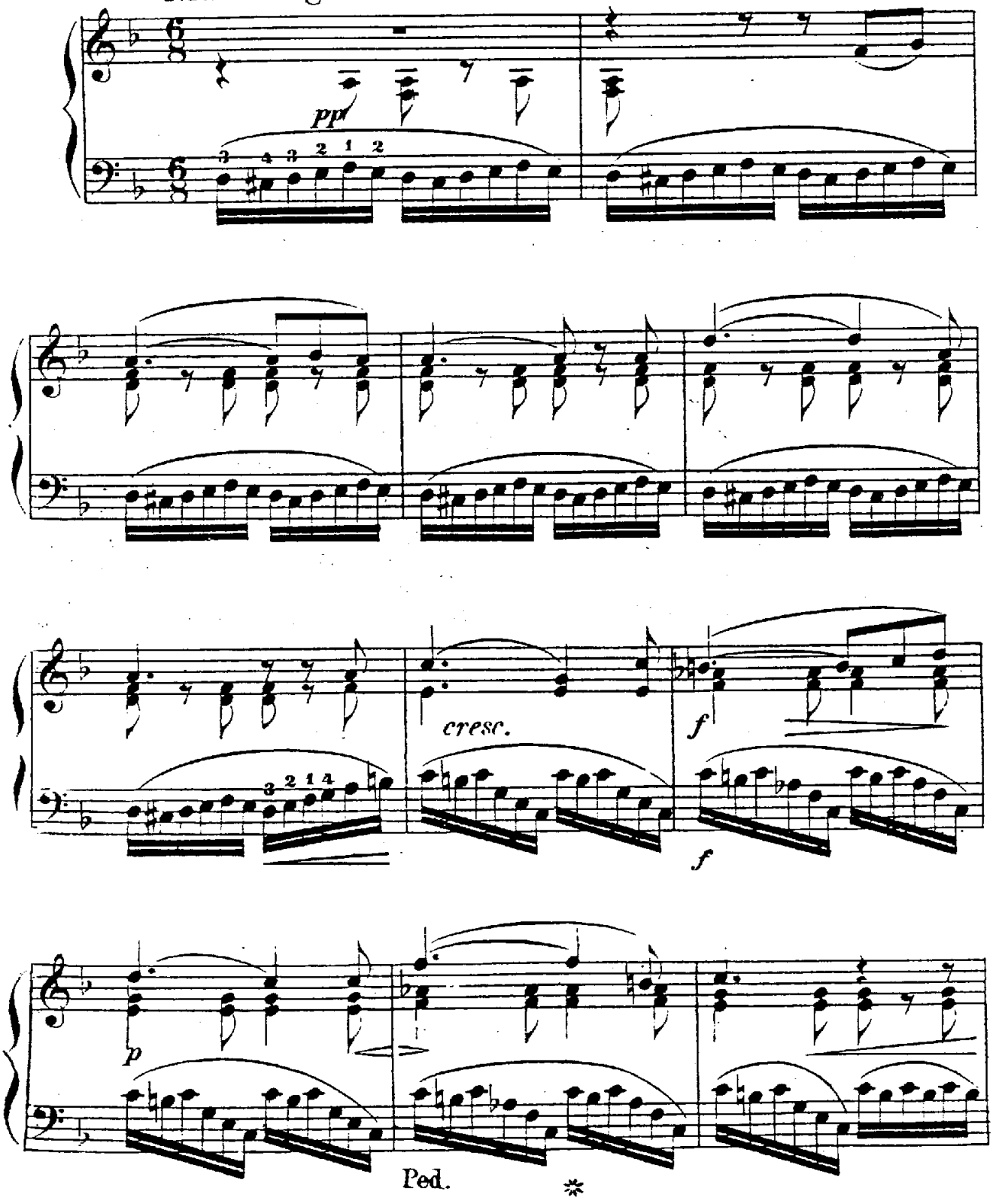

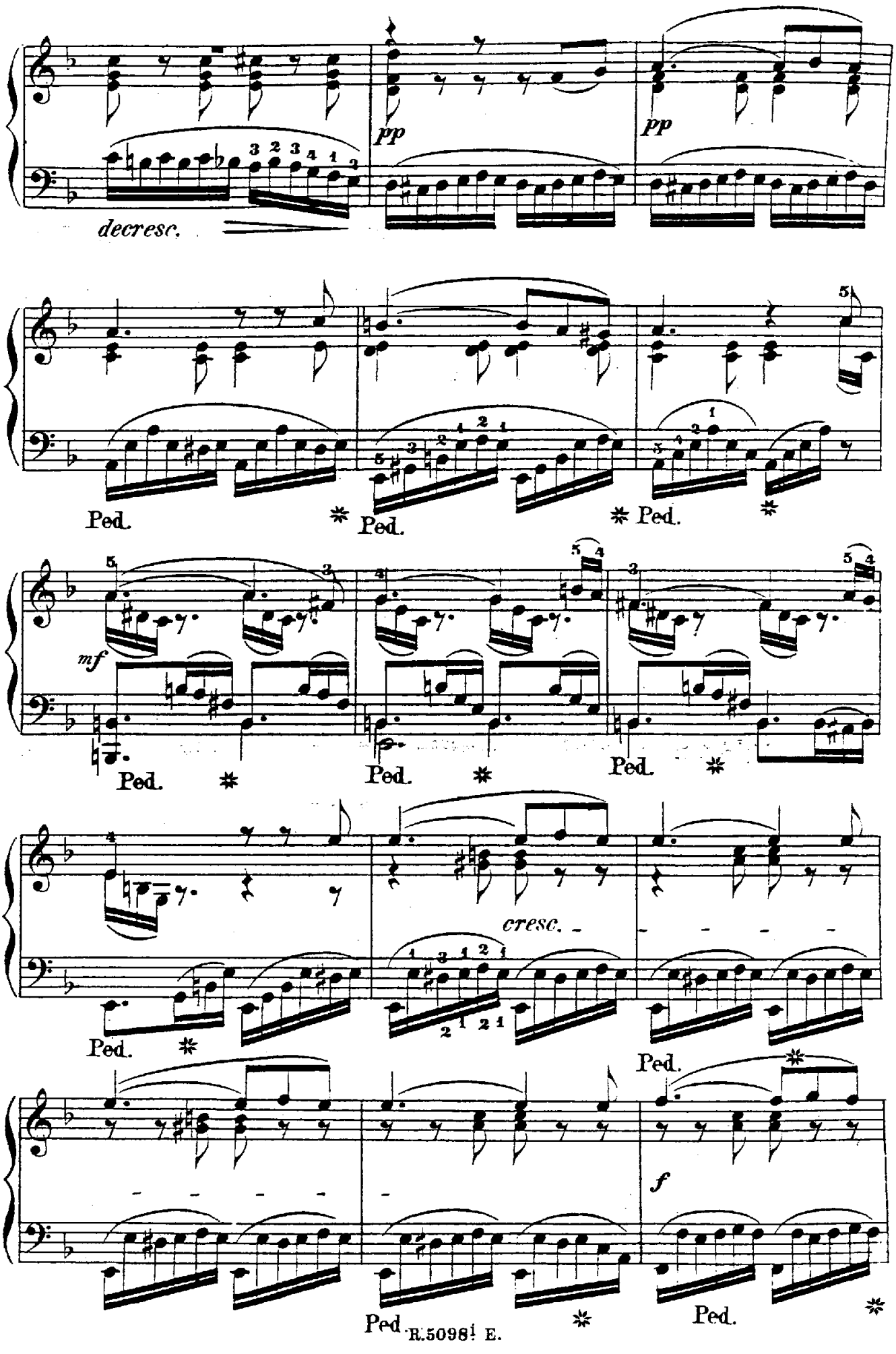
pp
pp
decresc.
Ped.
Ped.
Ped.
mf
Ped.
Ped.
Ped.
cresc.
Ped.
Ped.
f
Ped.

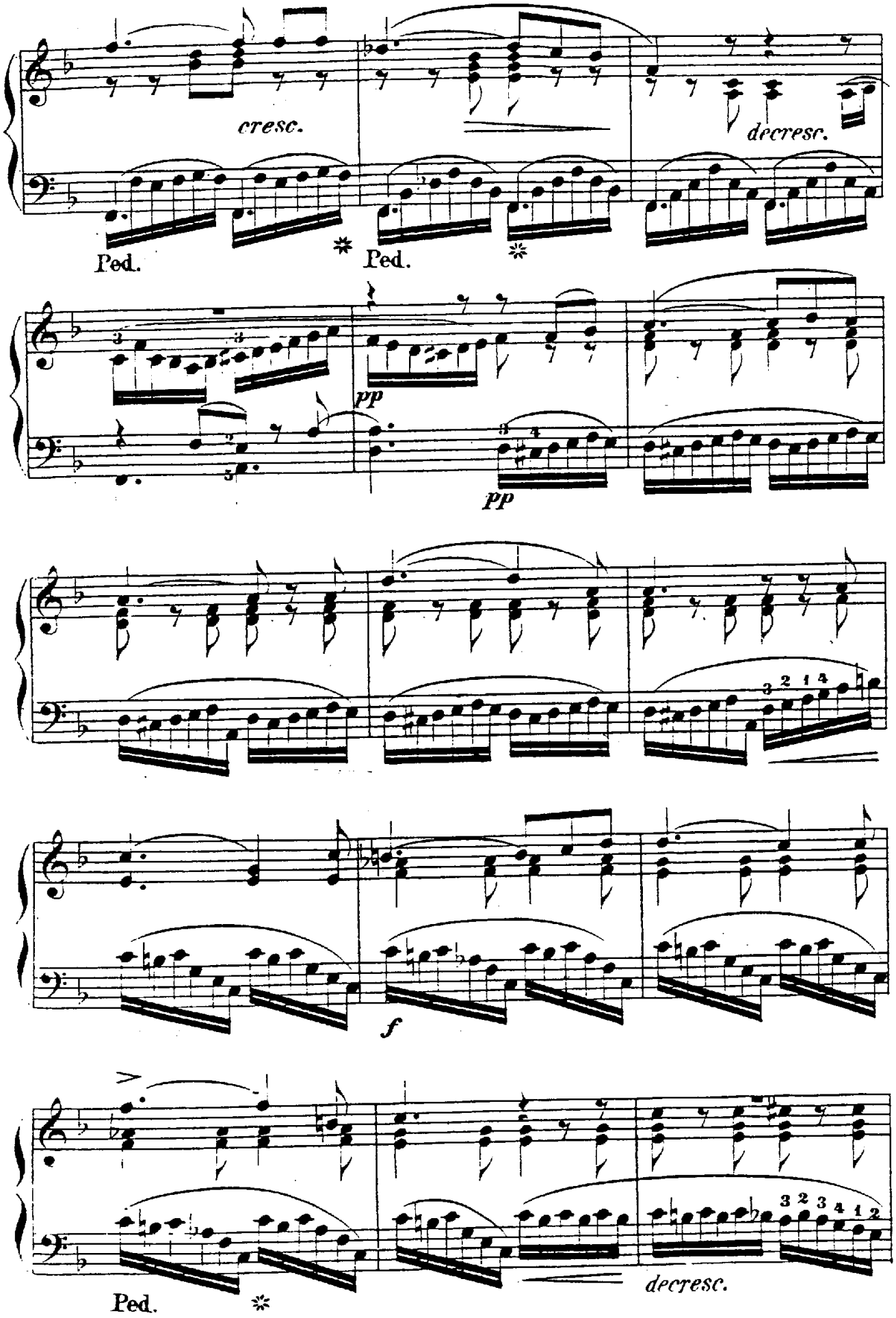
cresc.
decresc.
Ped.
Ped.
pp
pp
f
Ped.
decresc.

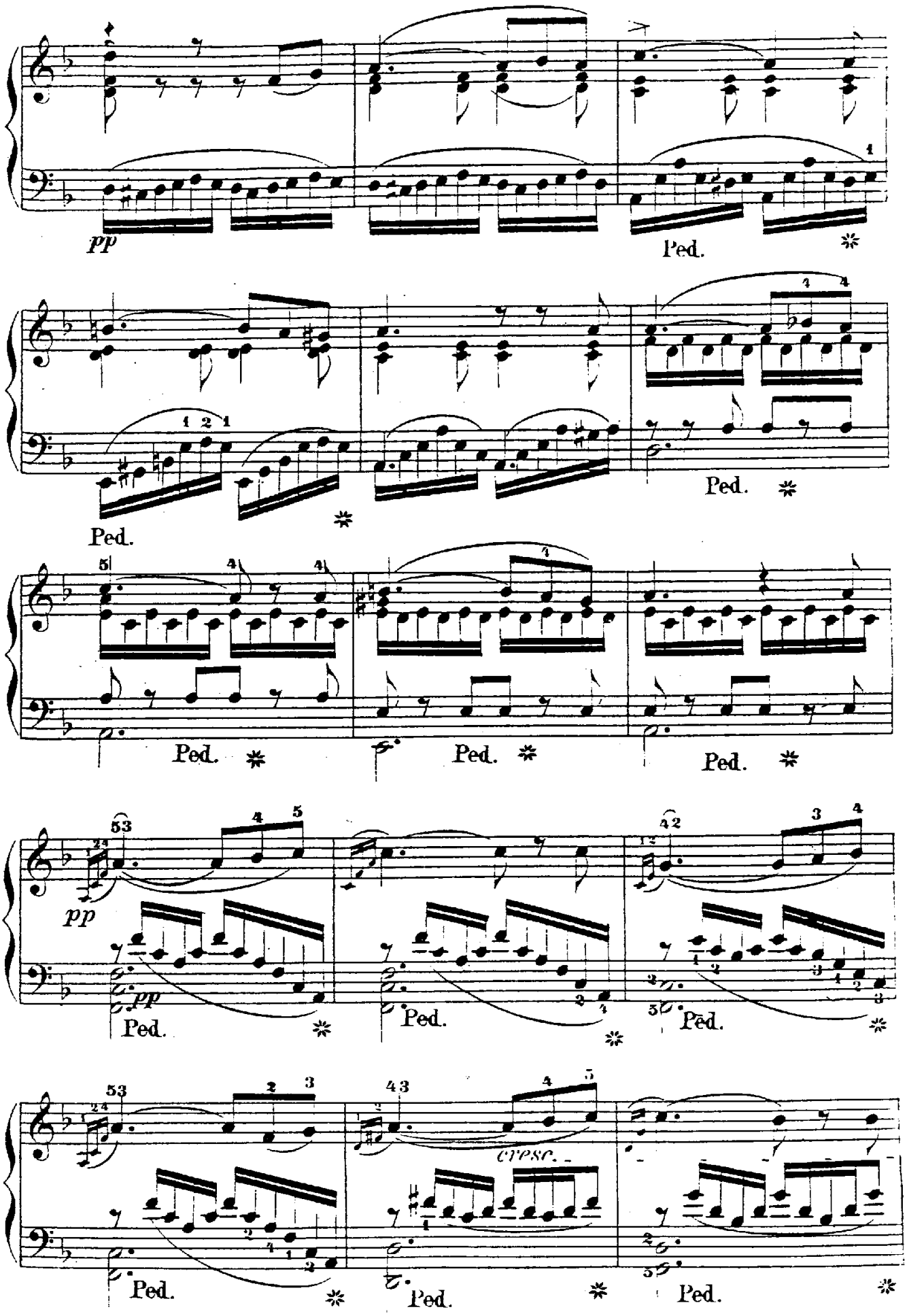
pp
Ped.
Ped.
Ped.
Ped.
Ped.
Ped.
pp
pp
Ped.
Ped.
Ped.
cresc.
Ped.
Ped.
Ped.

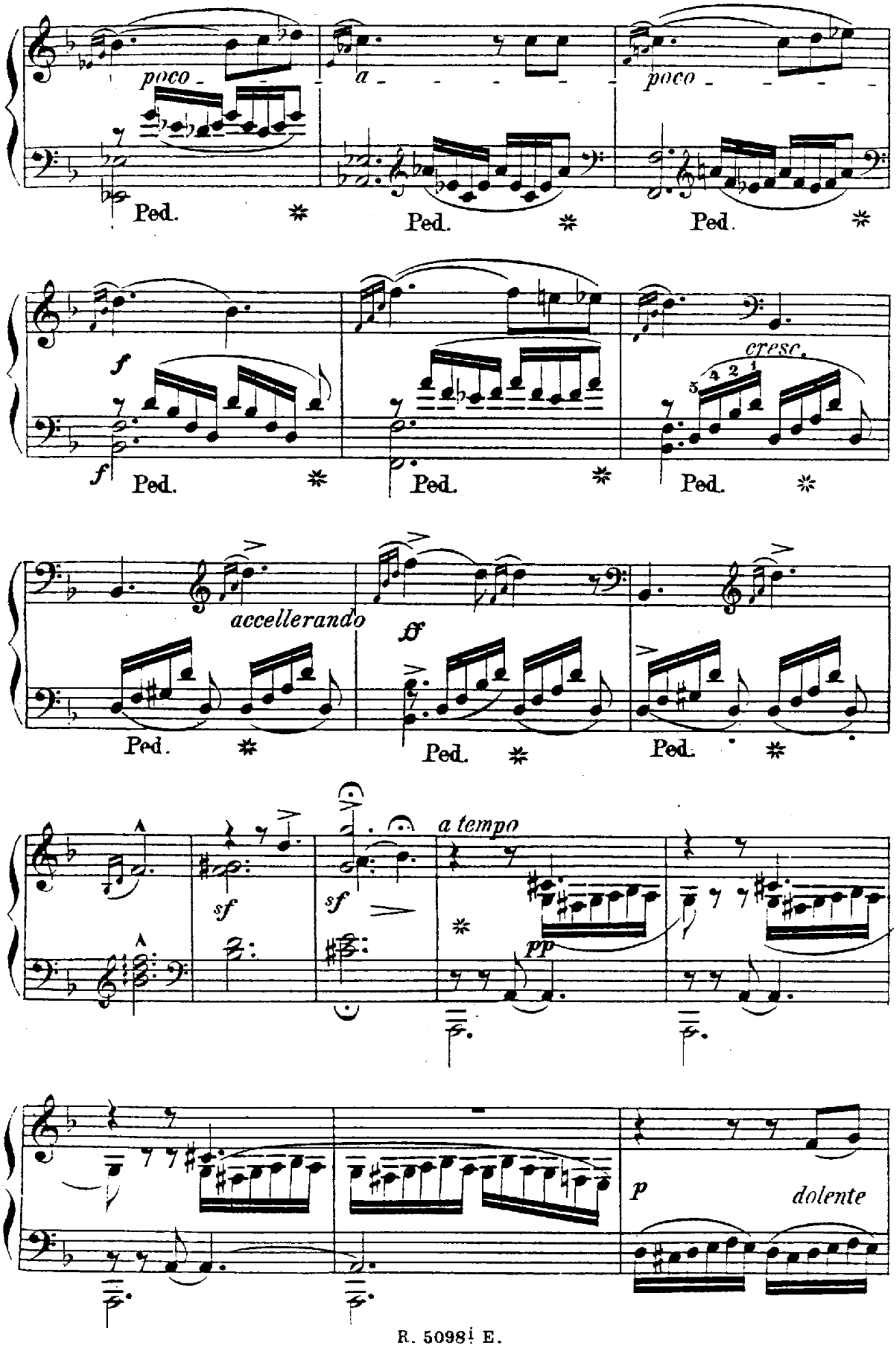
poco
a
poco
Ped.
Ped.
Ped.
f
f
cresc.
Ped.
Ped.
Ped.
accellerando
ff
Ped.
Ped.
Ped.
a tempo
sf
sf
pp
p
dolente

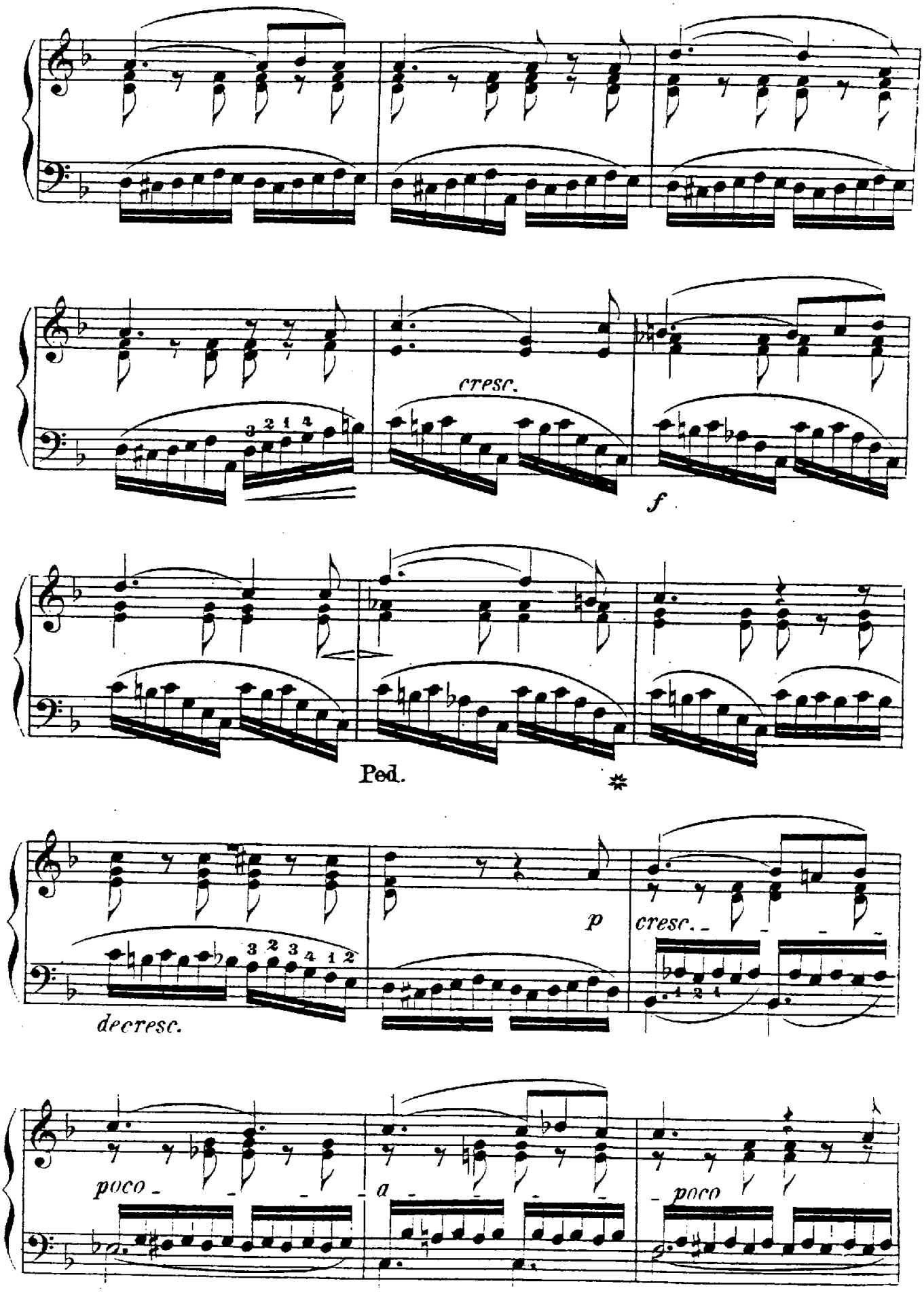
cresc.
f
Ped.
p
cresc.
decresc.
poco
a
poco

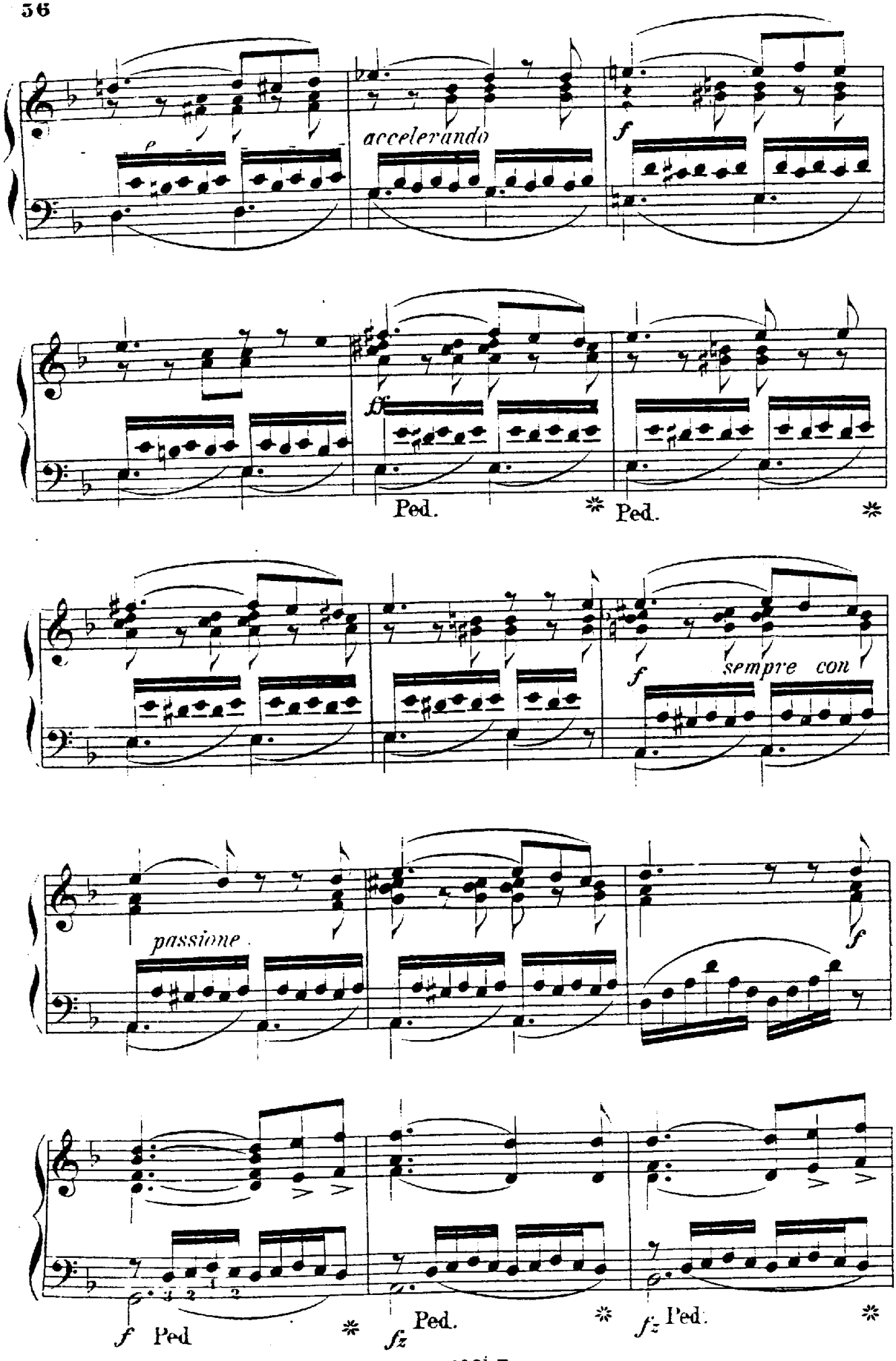
accelerando
f
ff
Ped.
Ped.
f
sempre con
passione
f
f Ped
fz Ped.
fz Ped.

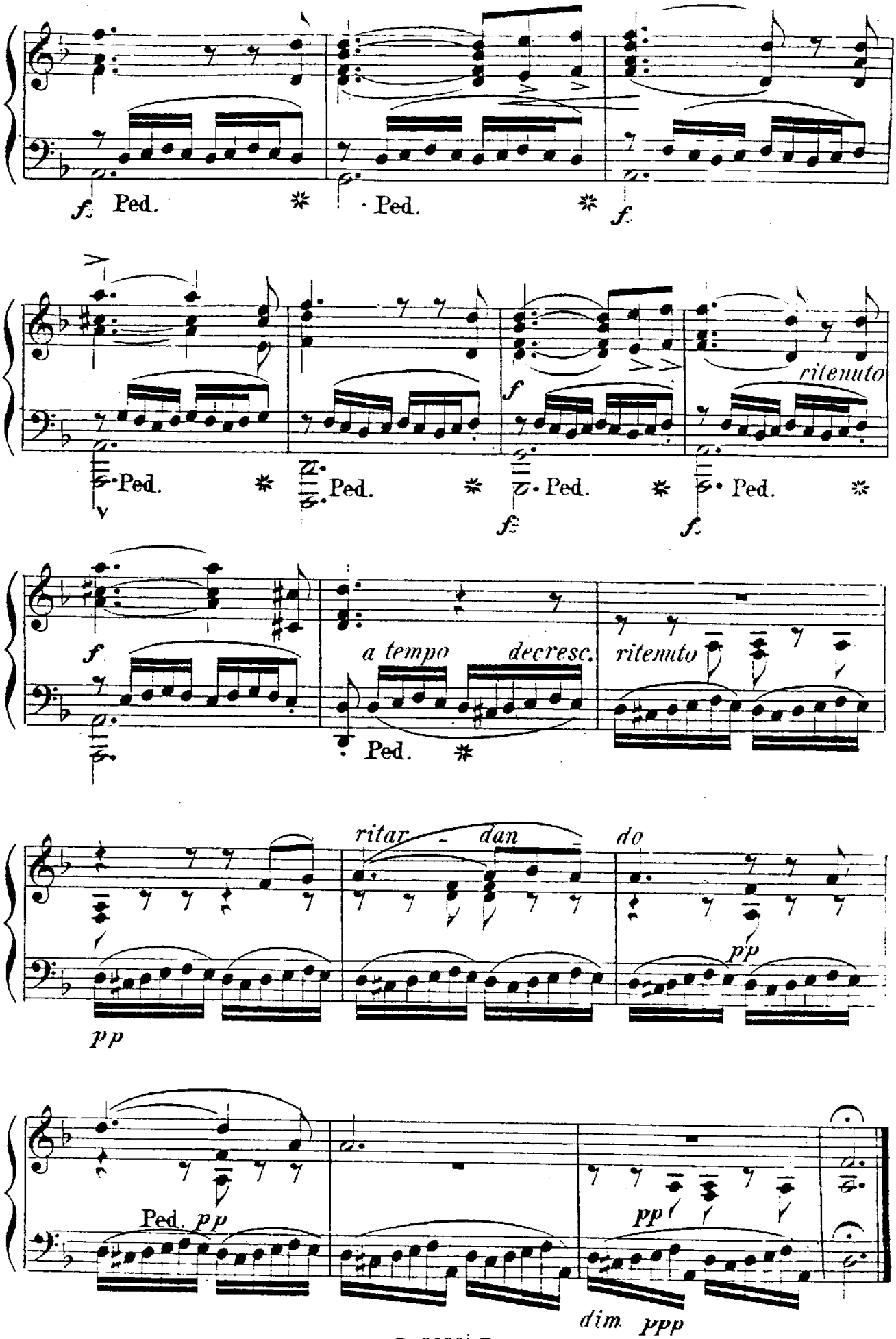
Ped.
ritenuto
a tempo
decresc.
ritenuto
ritar - dan - do
pp
dim
ppp

14.

Die Post. *La Poste.*

F. Schubert.

Etwas geschwind.

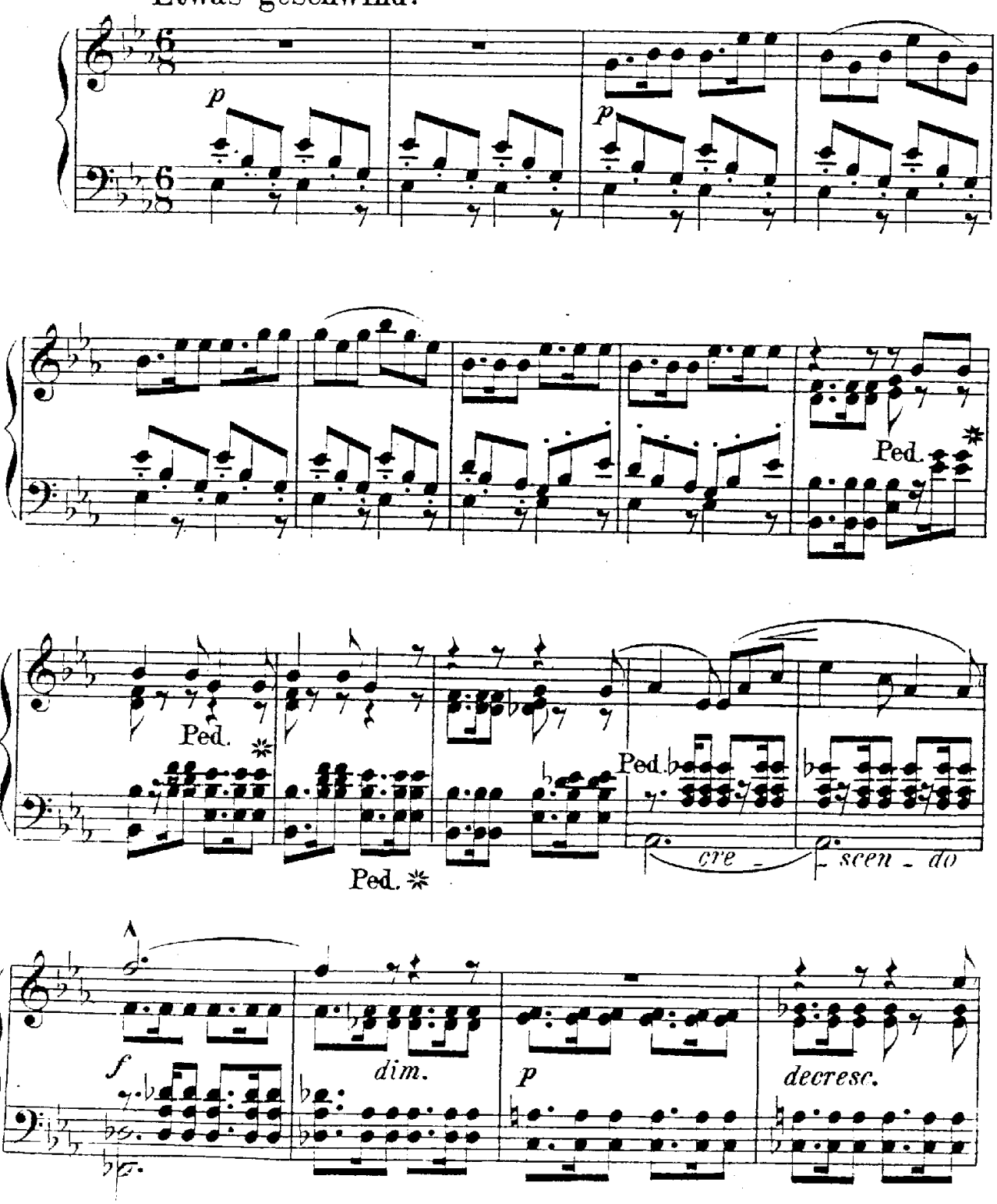

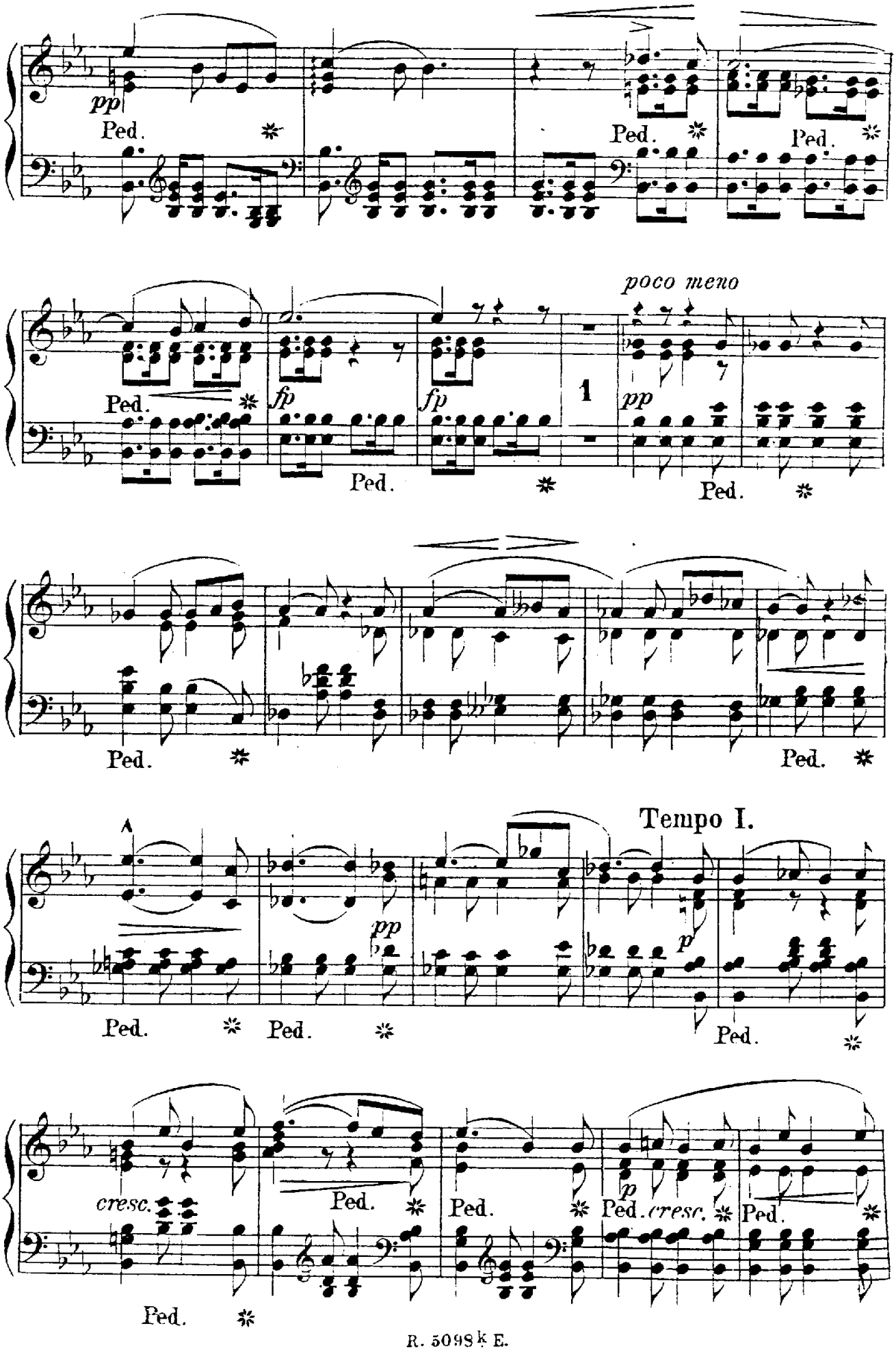
pp
Ped.
poco meno
fp
fp
1
pp
A
Tempo I.
p
cresc.
cresc.

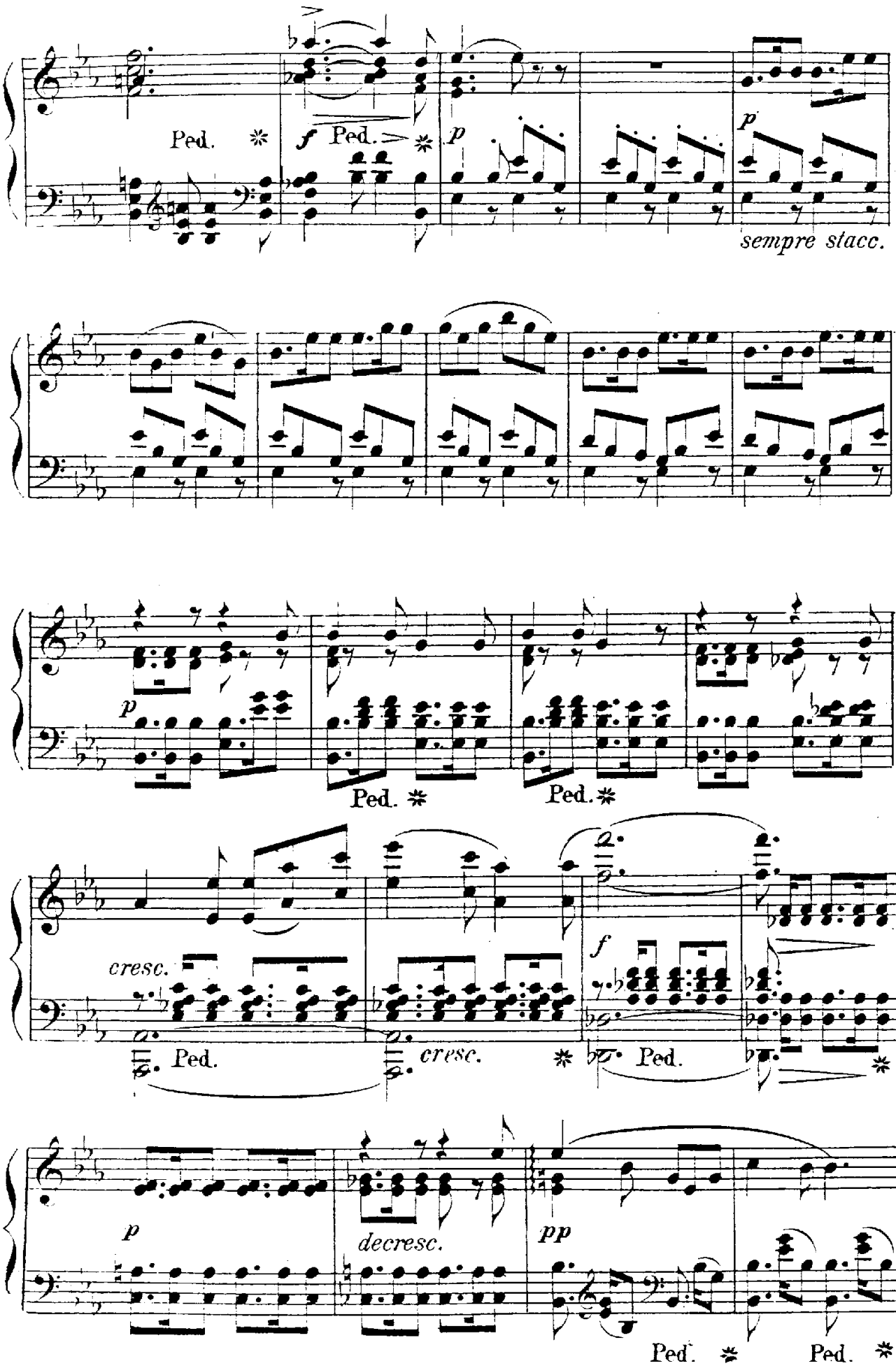
Ped.
f
Ped.
p
p
sempre stacc.
p
Ped.
Ped.
cresc.
Ped.
cresc.
f
Ped.
p
decresc.
pp
Ped.
Ped.

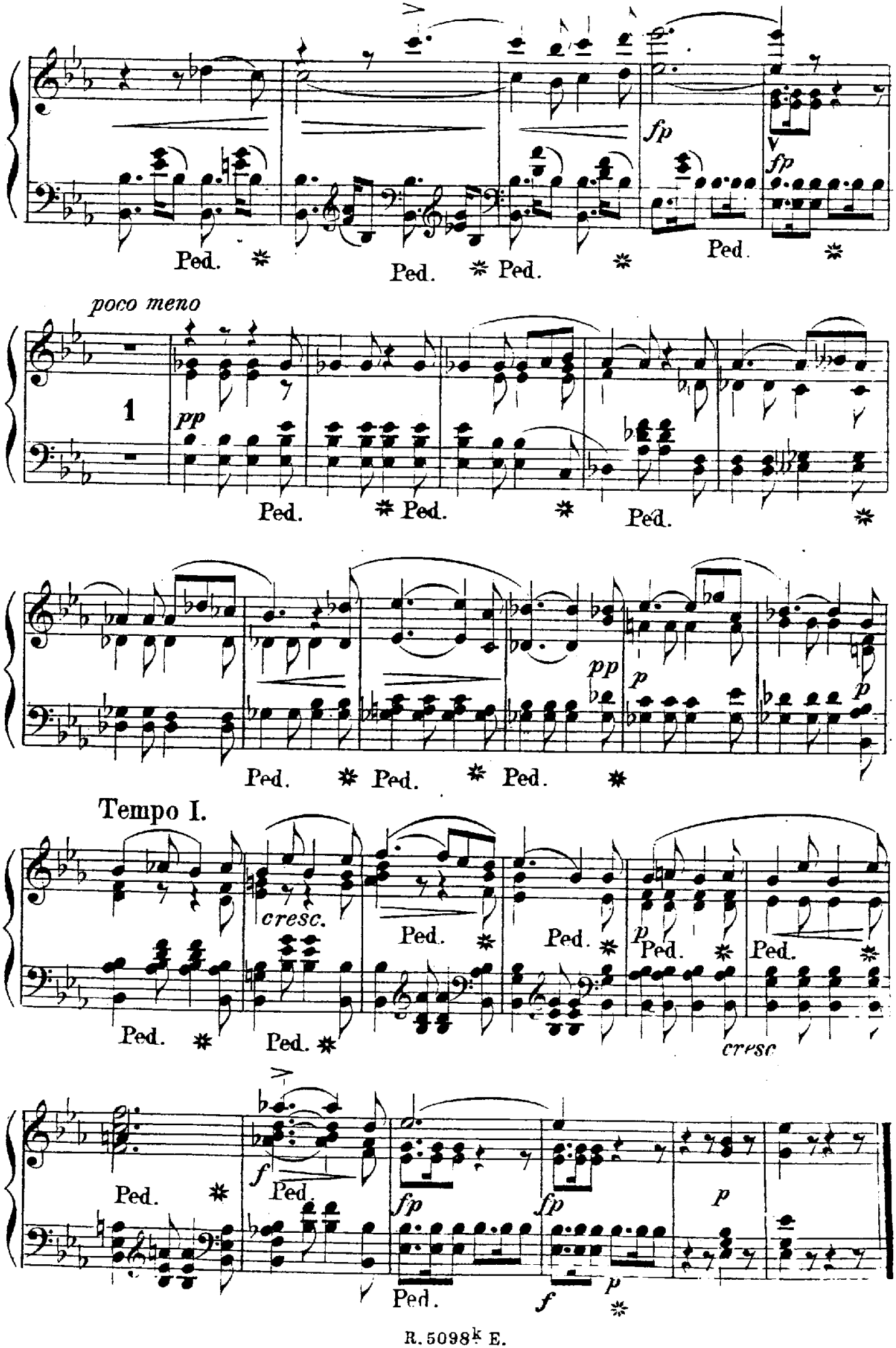
fp
fp
Ped.
Ped.
Ped.
poco meno
1
pp
Ped.
Ped.
Ped.
pp
p
p
Ped.
Ped.
Ped.
Tempo I.
cresc.
Ped.
Ped.
p
Ped.
Ped.
Ped.
Ped.
cresc.
f
Ped.
fp
fp
p
Ped.
f
p

15.

Erlkönig._*Le Roi des Aulnes.*

F. Schubert.

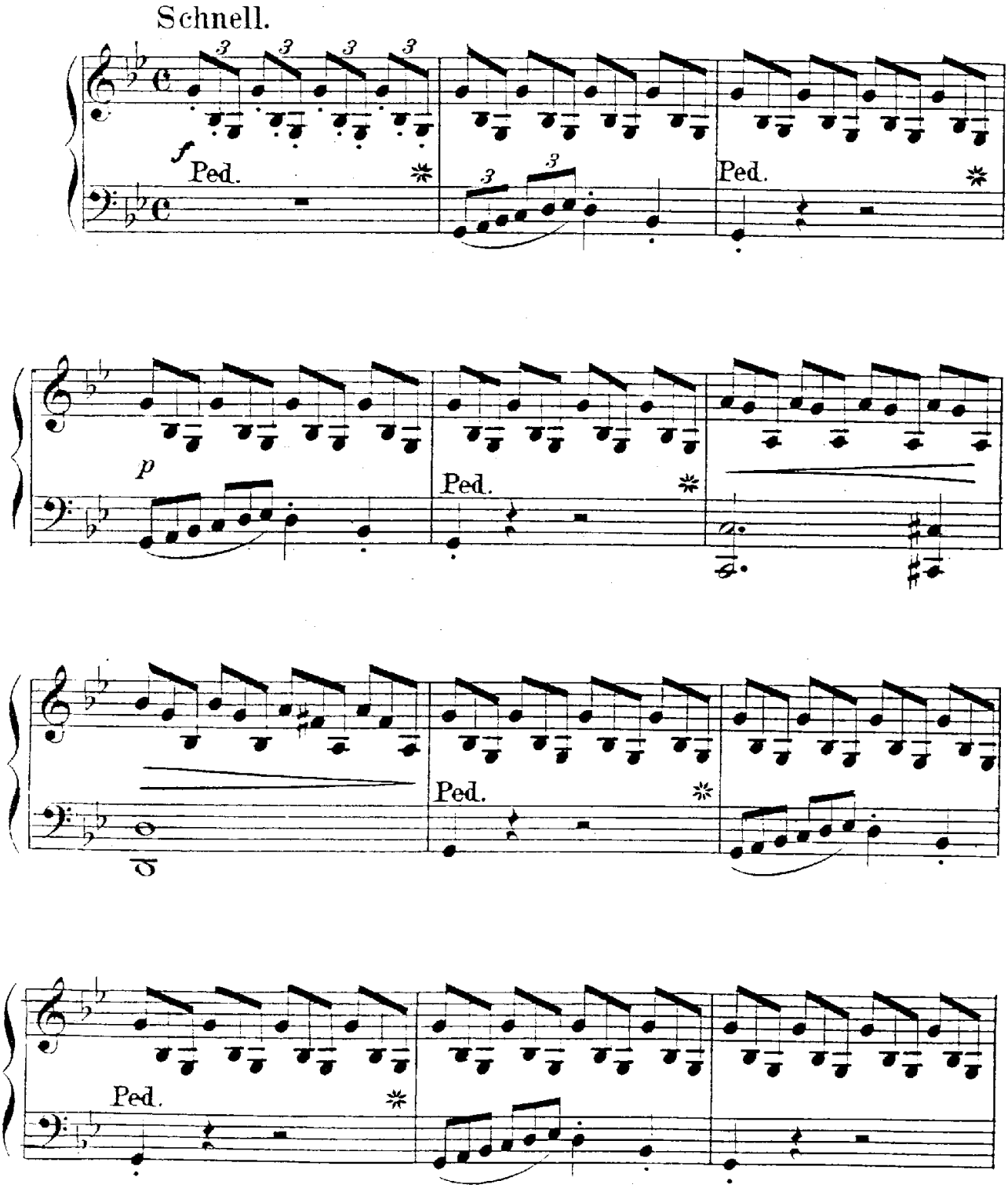

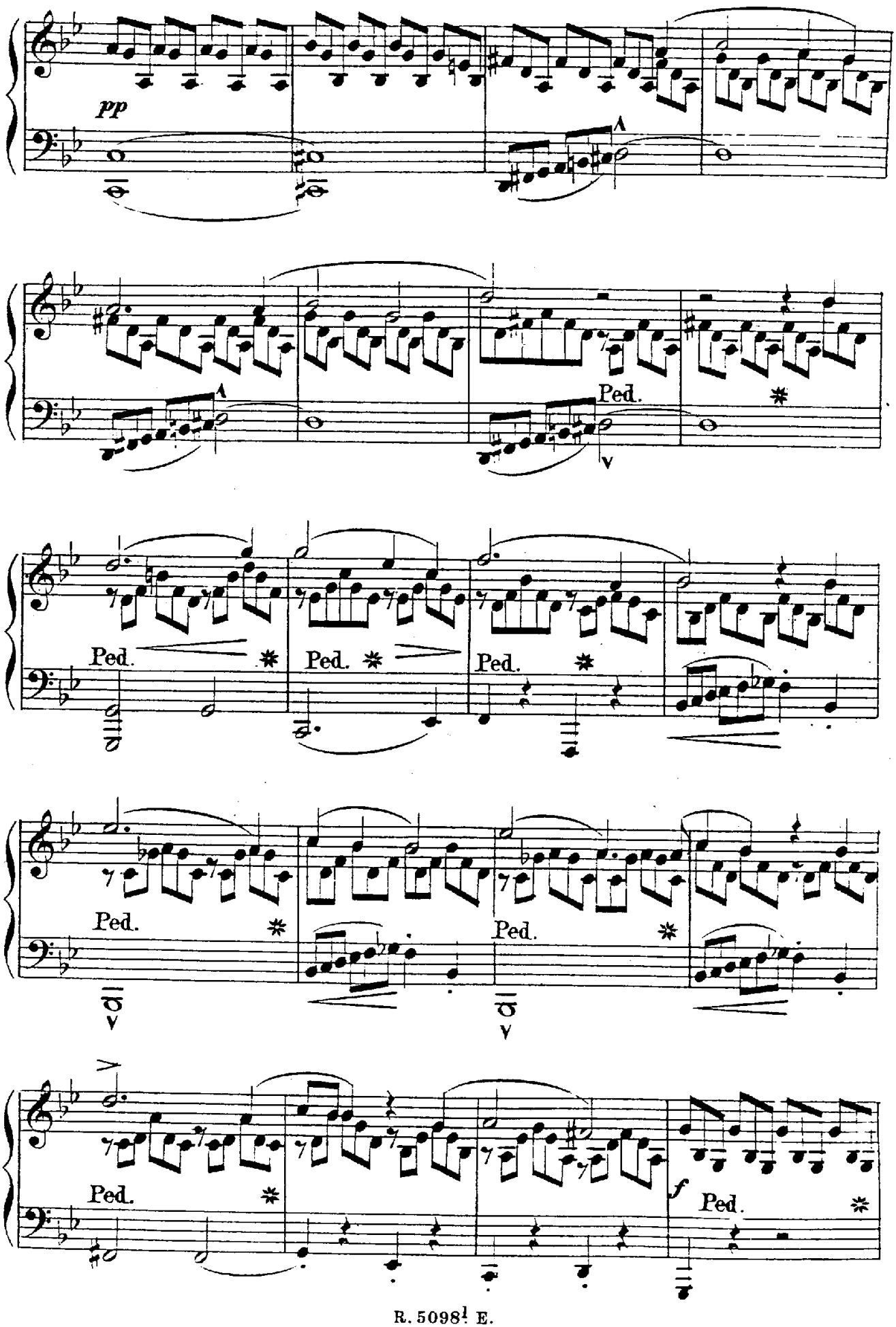
pp
Ped.
Ped.
Ped.
Ped.
Ped.
Ped.
Ped.
f
Ped.

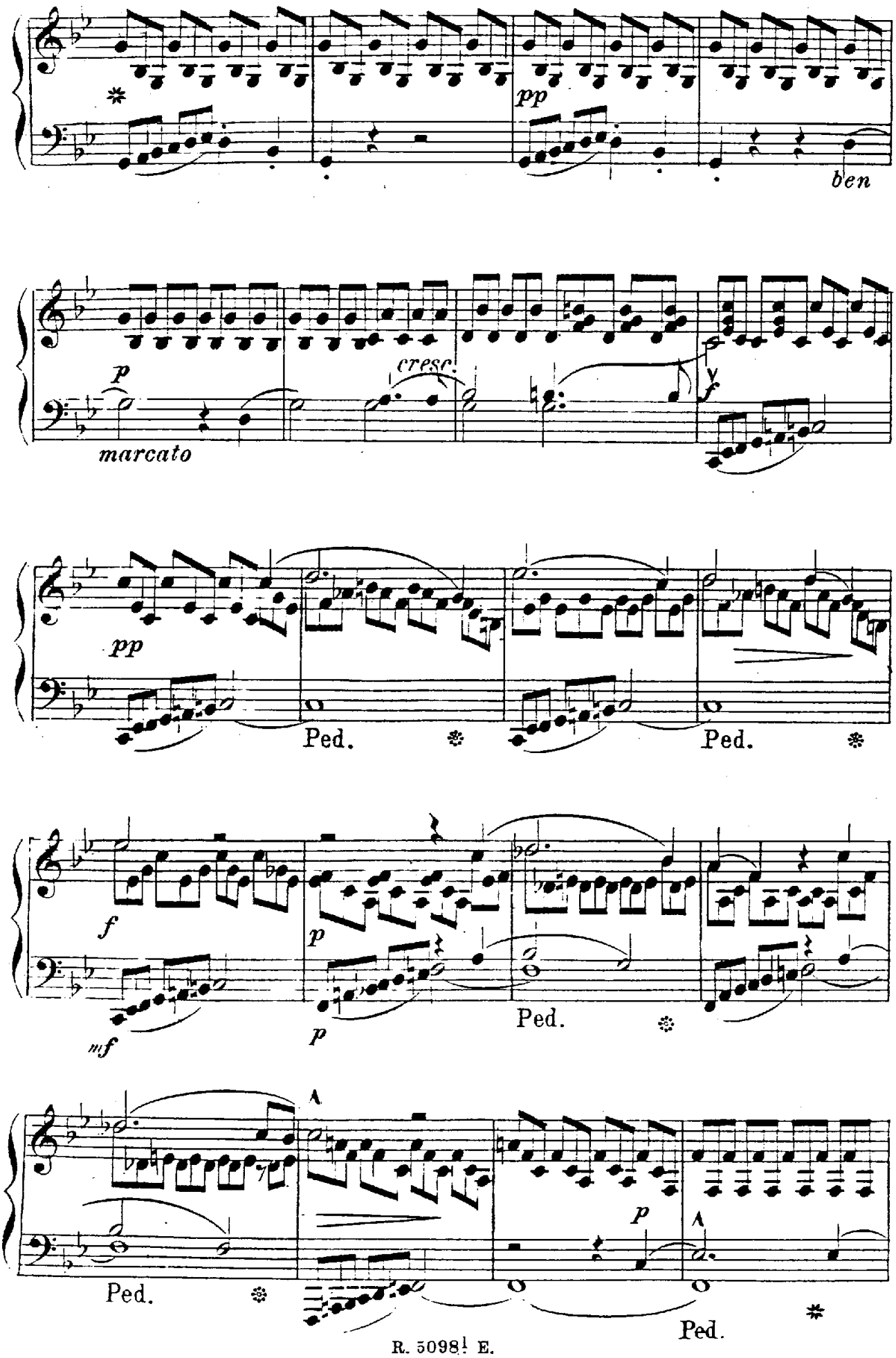
pp
ben
p
marcato
cresc.
f
pp
Ped.
Ped.
f
mf
p
p
Ped.
Ped.
p
Ped.

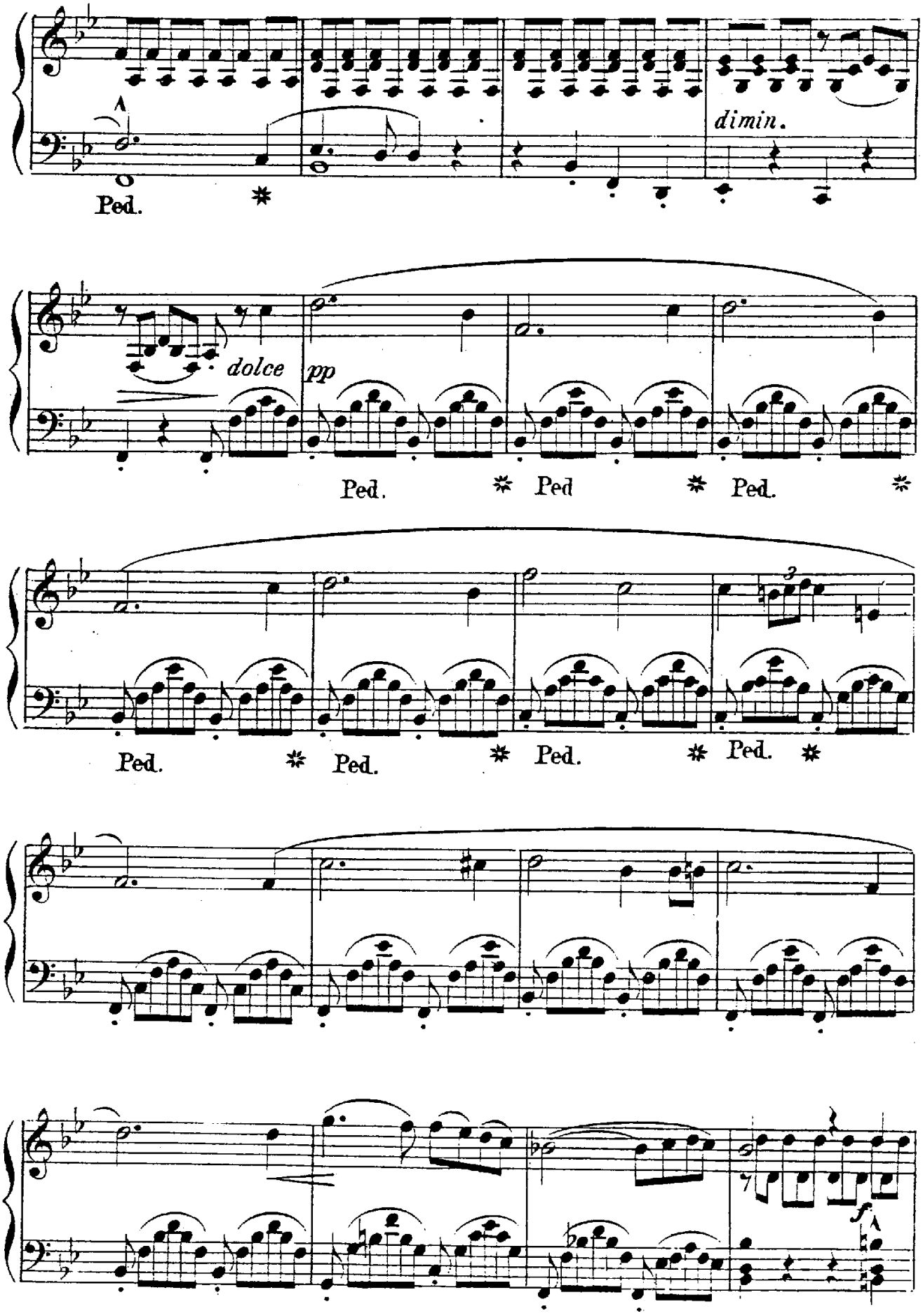
dimin.
Ped.
dolce
pp
Ped.
Ped
Ped.
Ped.
Ped.
Ped.
Ped.
f

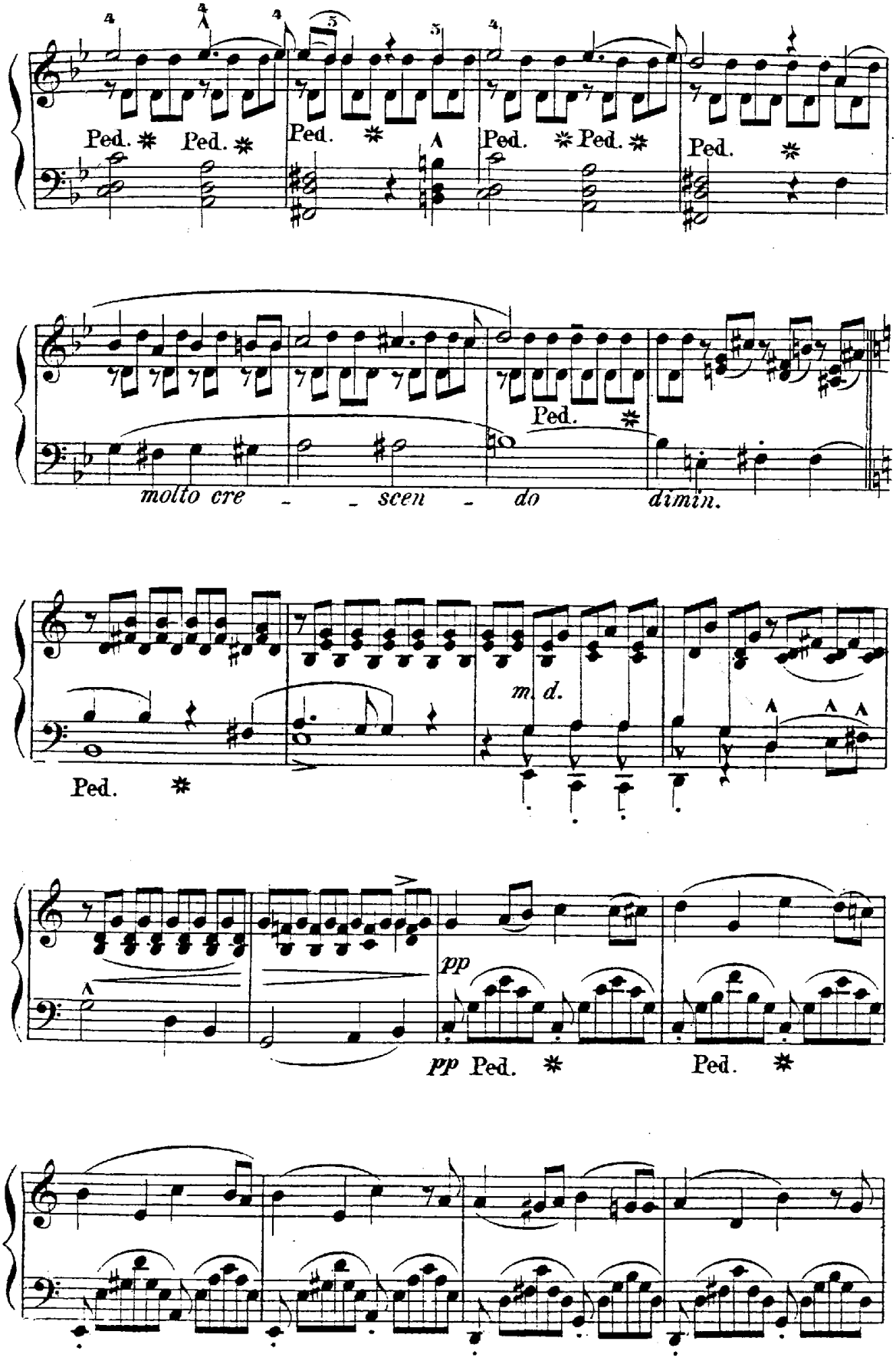
Ped. Ped. Ped. Ped. Ped. Ped. Ped.
molto cre - - scen - do dimin.
Ped.
m. d.
Ped.
pp
pp Ped. Ped.

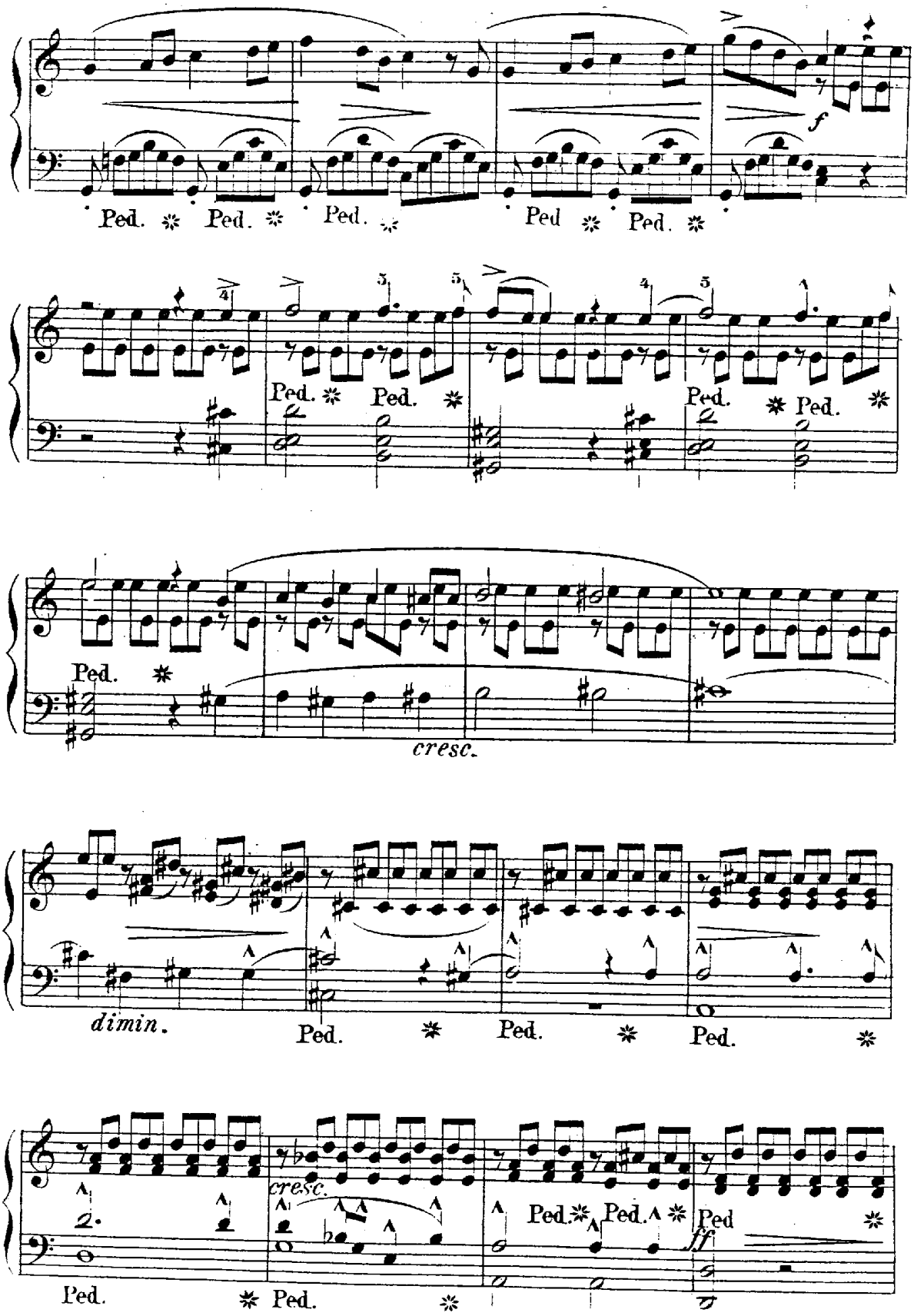
Ped. Ped. Ped. Ped Ped.
f
Ped. Ped. Ped. Ped.
Ped.
cresc.
dimin.
Ped. Ped. Ped.
cresc.
Ped. Ped. Ped
ff
Ped. Ped.

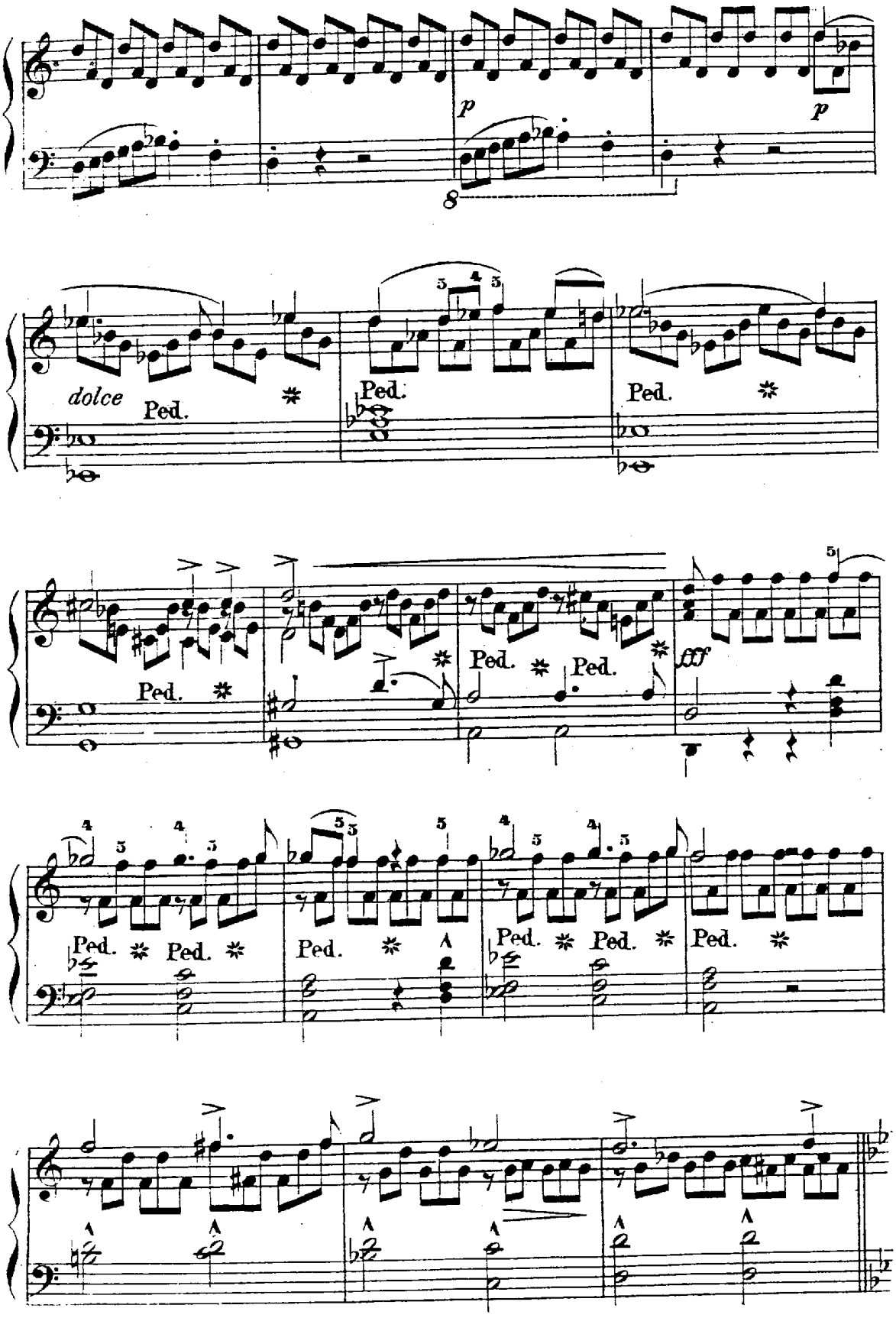
p
p
dolce
Ped.
Ped.
Ped.
Ped.
Ped.
Ped.
fff
Ped.
Ped.
Ped.
Ped.
Ped.
Ped.

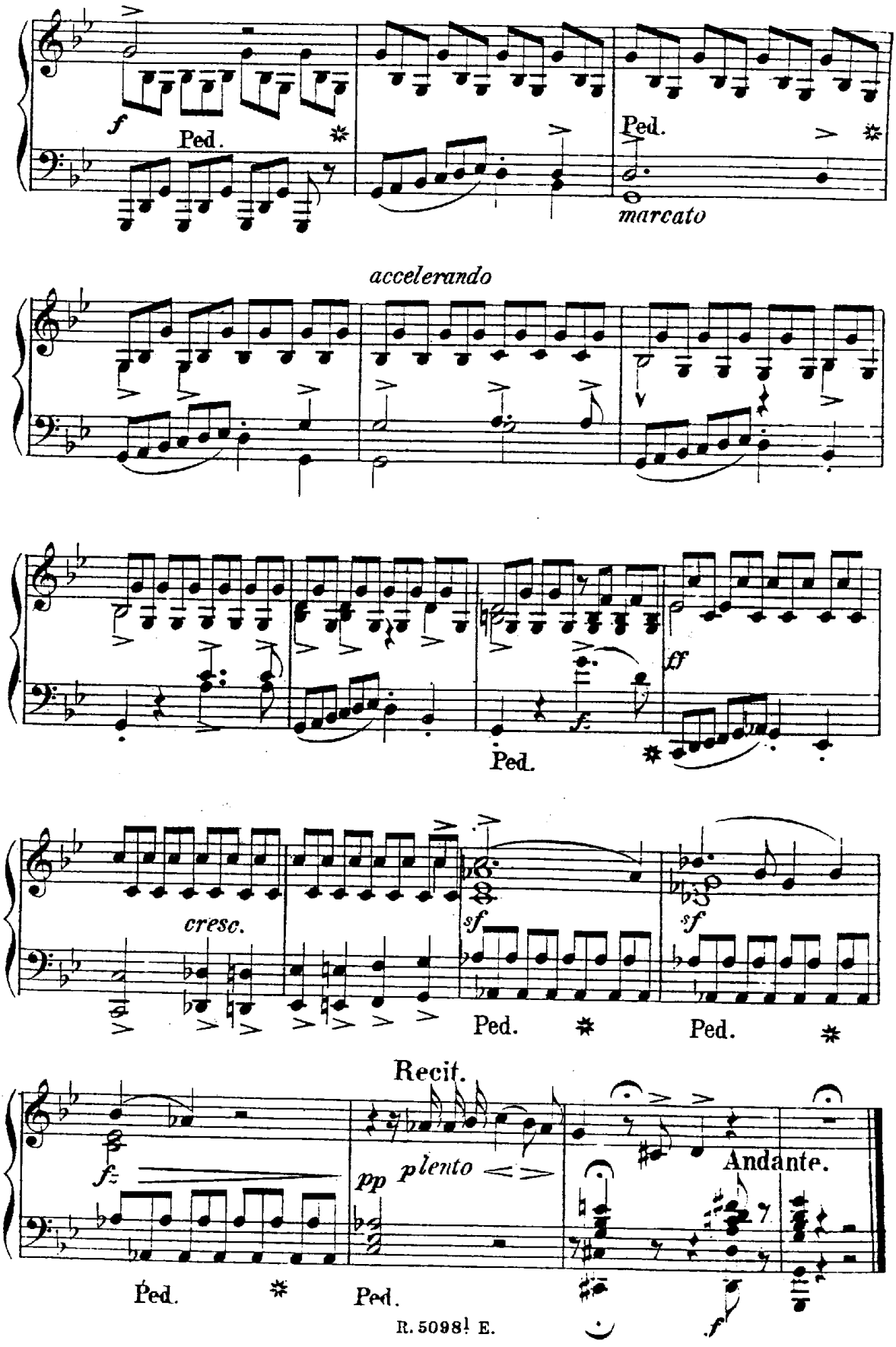
f
Ped.
Ped.
marcato
accelerando
ff
Ped.
cresc.
sf
sf
Ped.
Ped.
Recit.
f
pp
plento
Andante.
Ped.
Ped.

16.

Der Alpenjäger. — *Chasseur des Alpes.*

F. Schubert.

Frisch, doch nicht zu schnell.

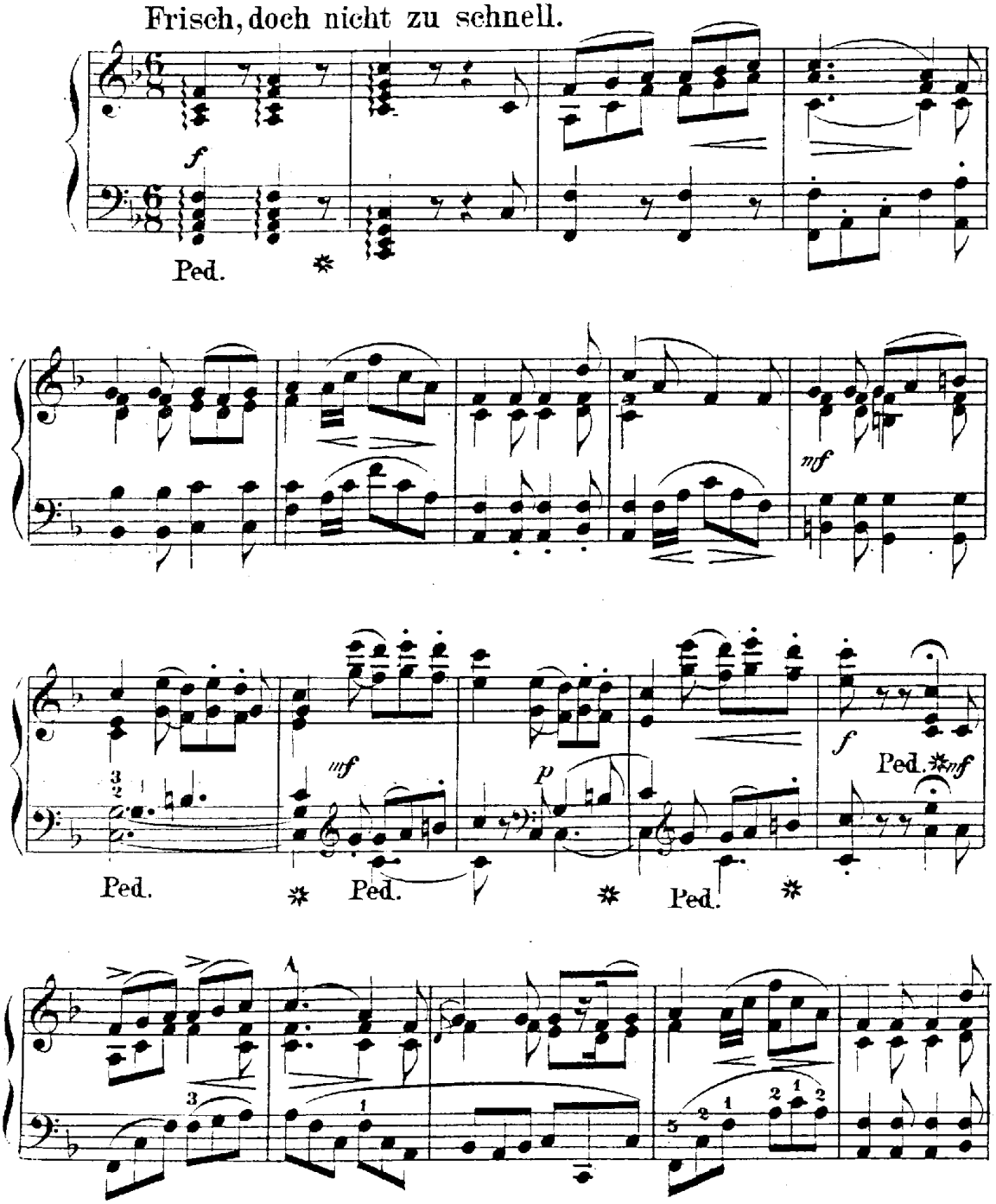

16.

Der Alpenjäger. — *Chasseur des Alpes.*

F. Schubert.

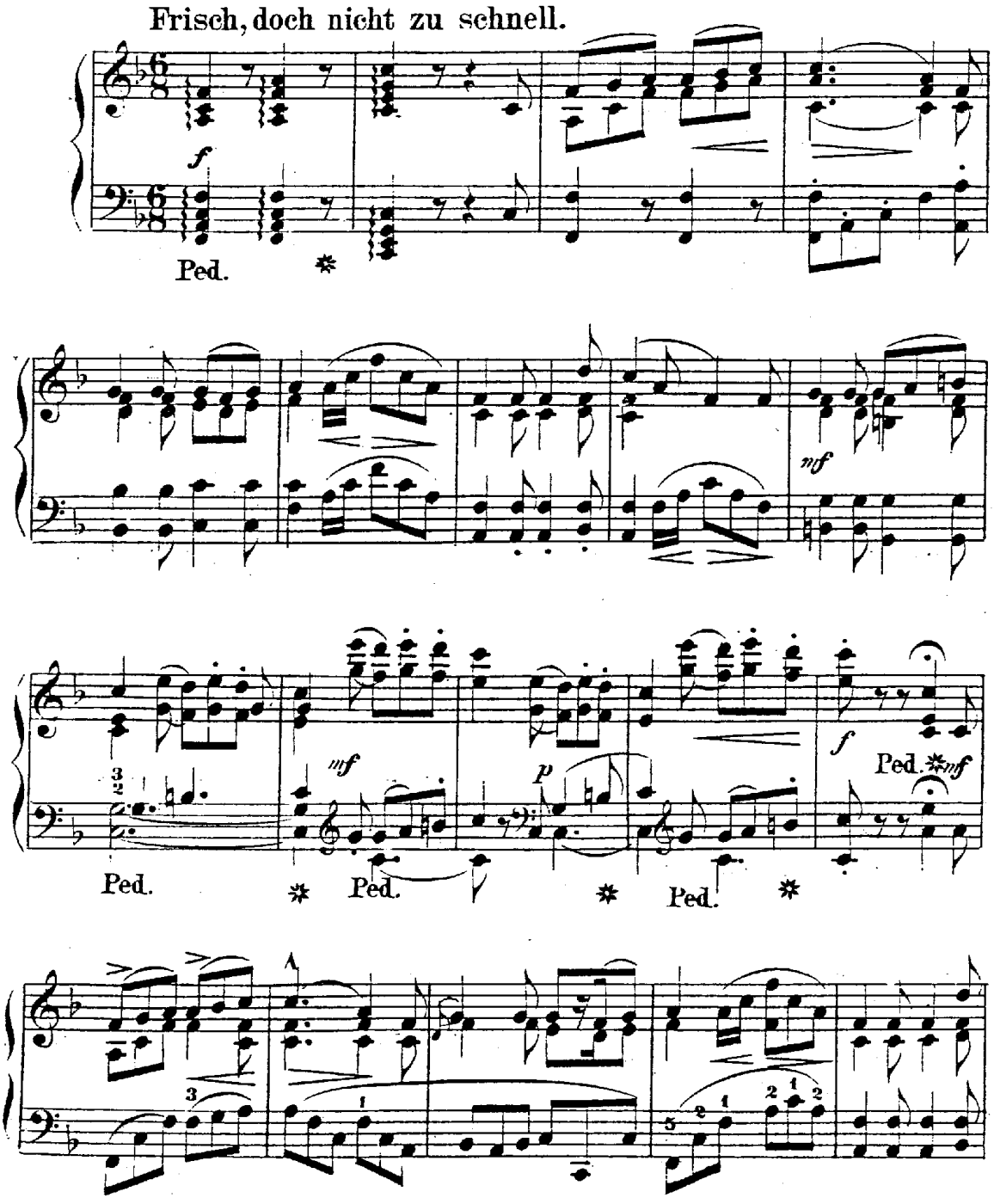

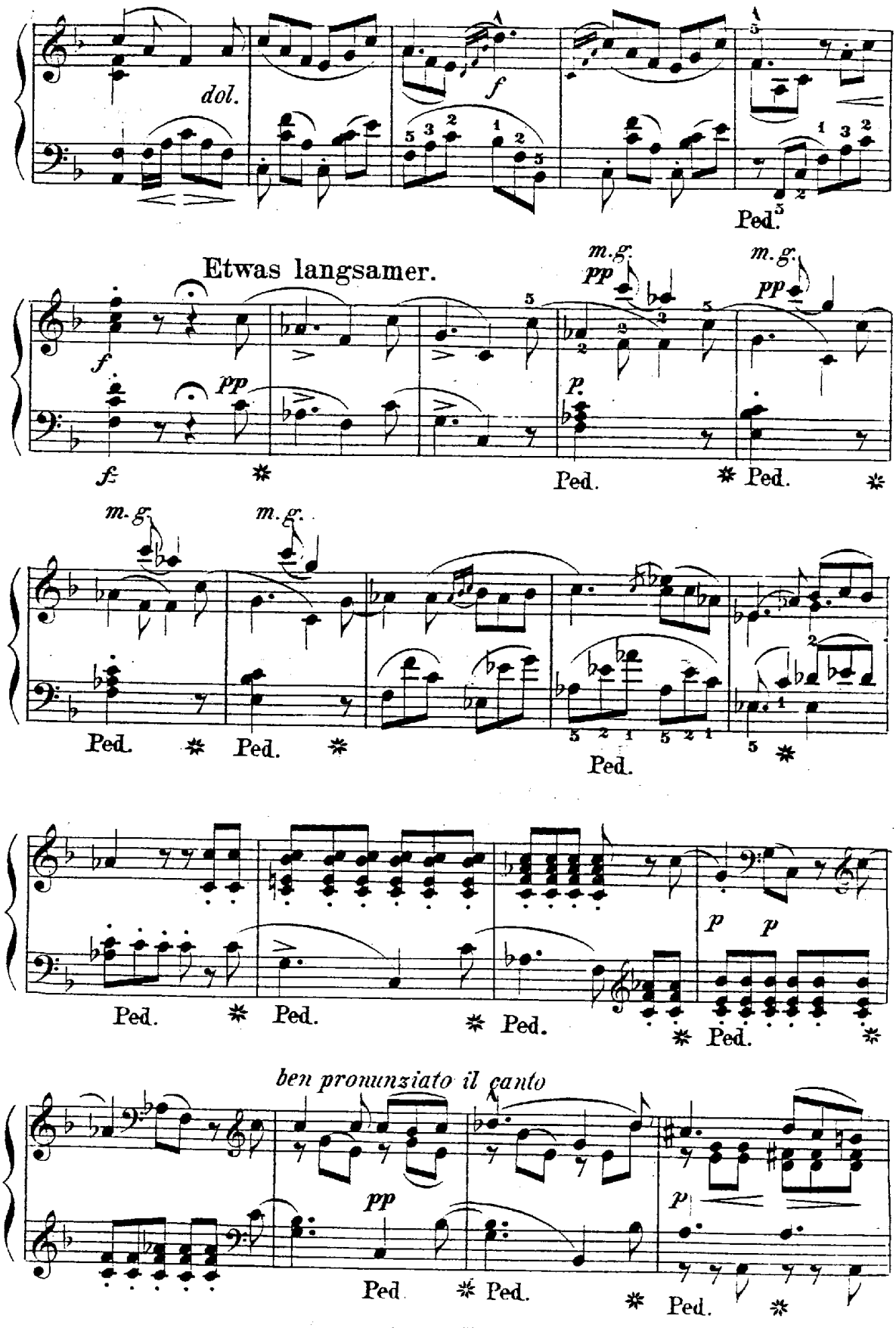
dol.
f
Ped.
Etwas langsamer.
m.g.
pp
p
ben pronunziato il canto

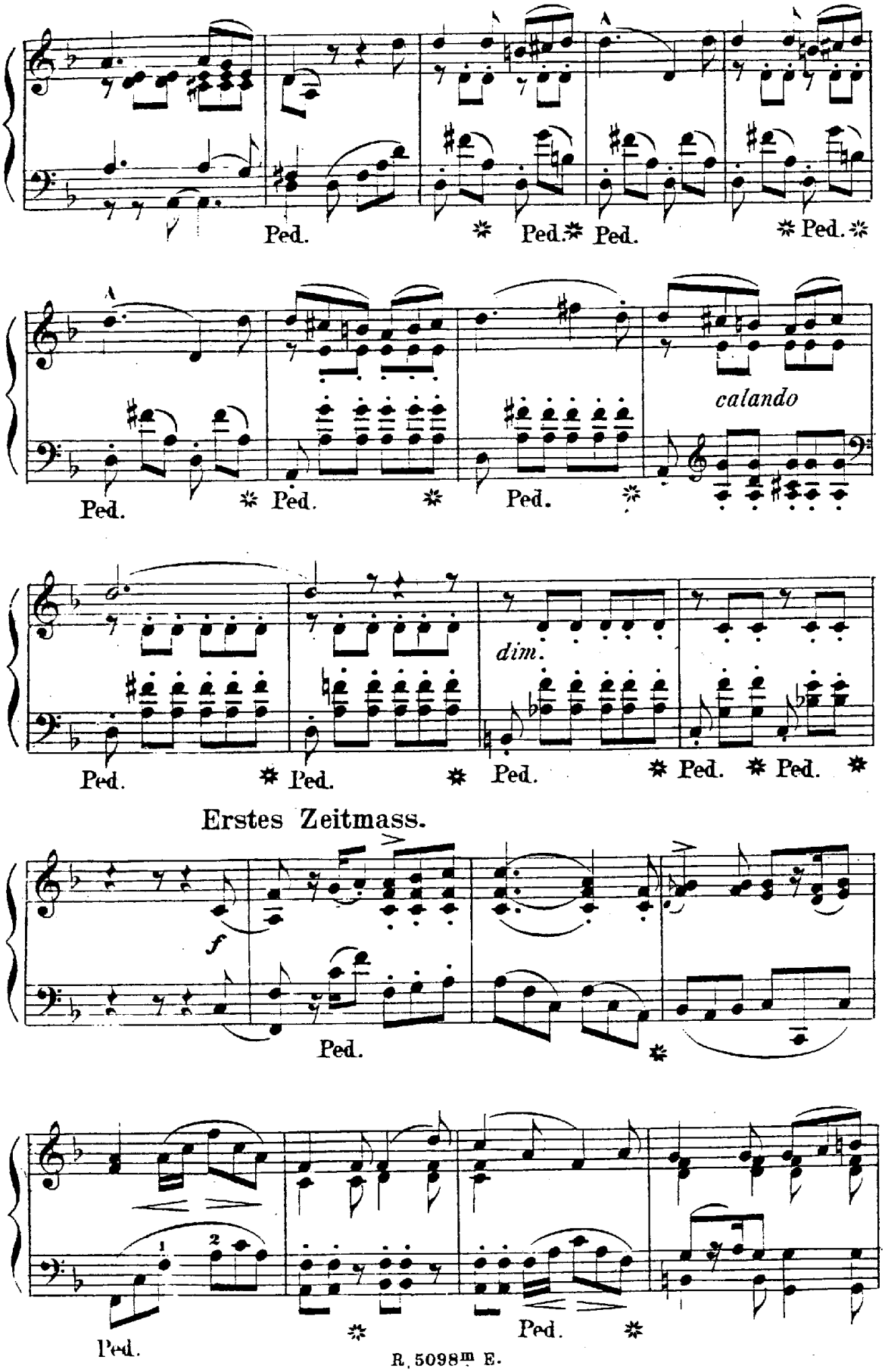
Ped.
Ped.
Ped.
Ped.
Ped.
Ped.
Ped.
calando
Ped.
Ped.
Ped.
dim.
Ped.
Ped.
Ped.
Ped.
Erstes Zeitmass.
f
Ped.
Ped.
Ped.

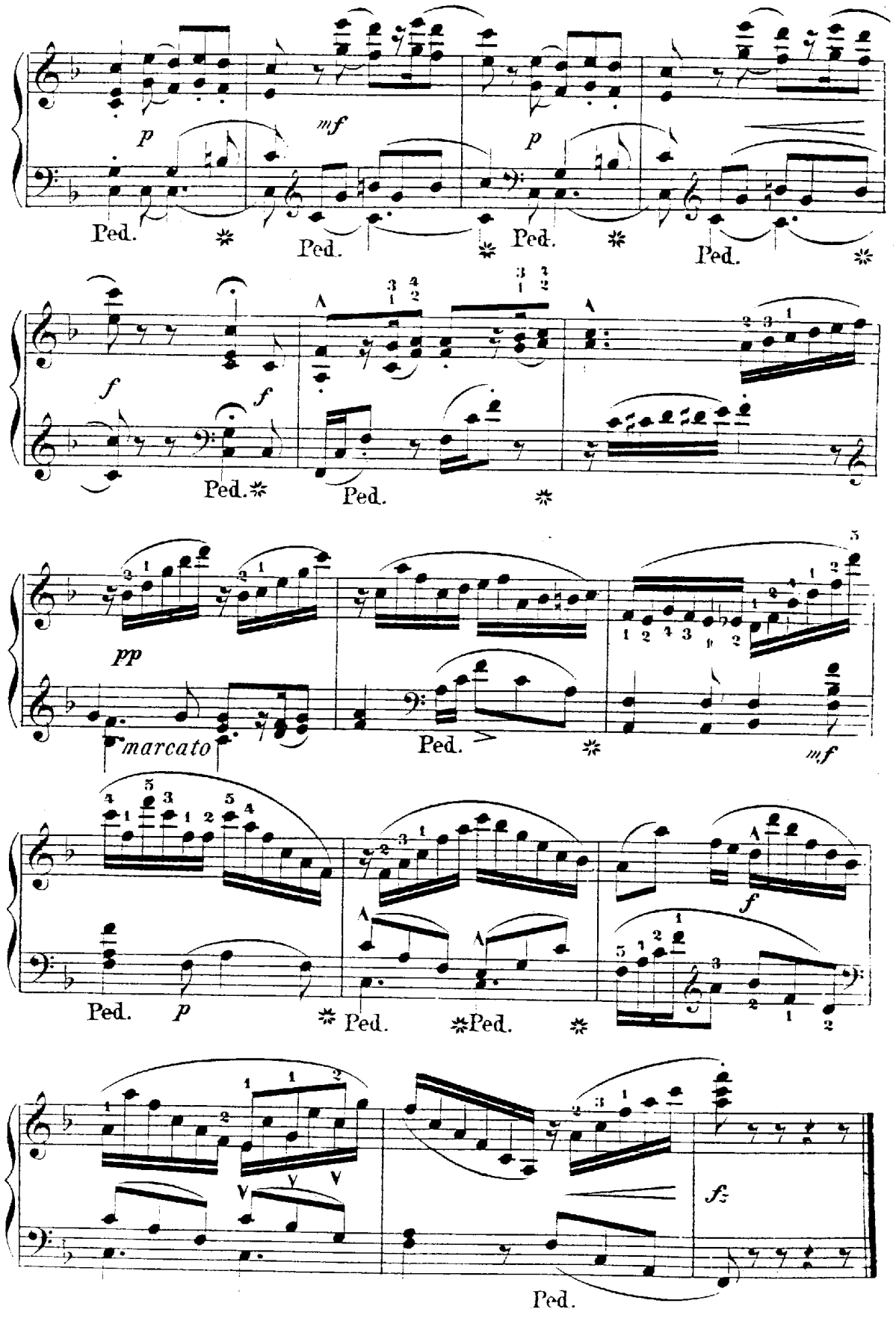
p
mf
p
Ped.
Ped.
Ped.
Ped.
f
f
Ped.
Ped.
pp
marcato
Ped.
mf
Ped.
p
Ped.
Ped.
f
fz
Ped.

17.

Du bist die Ruh. — *Tu es le repos.*

F. Schubert.

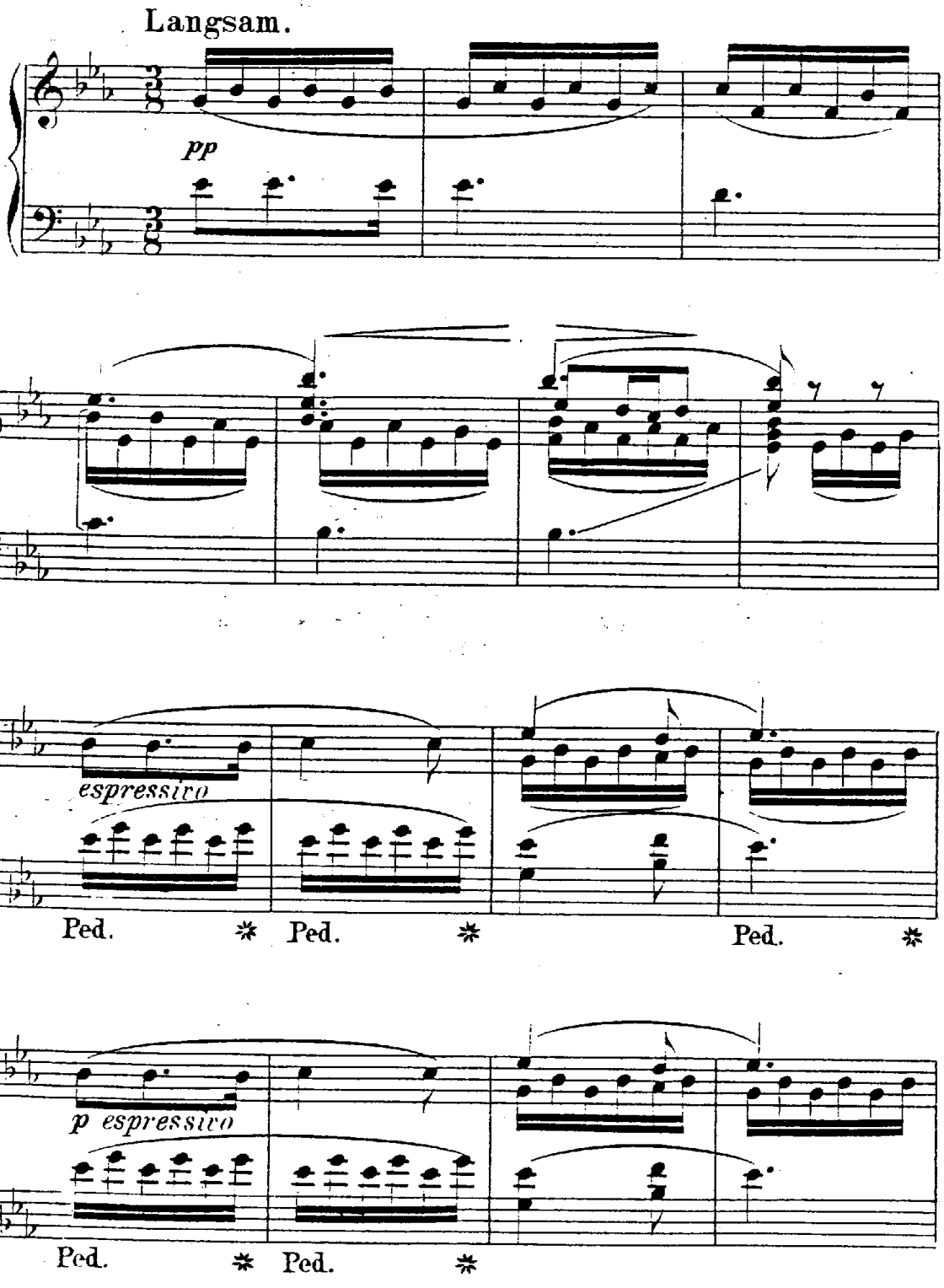

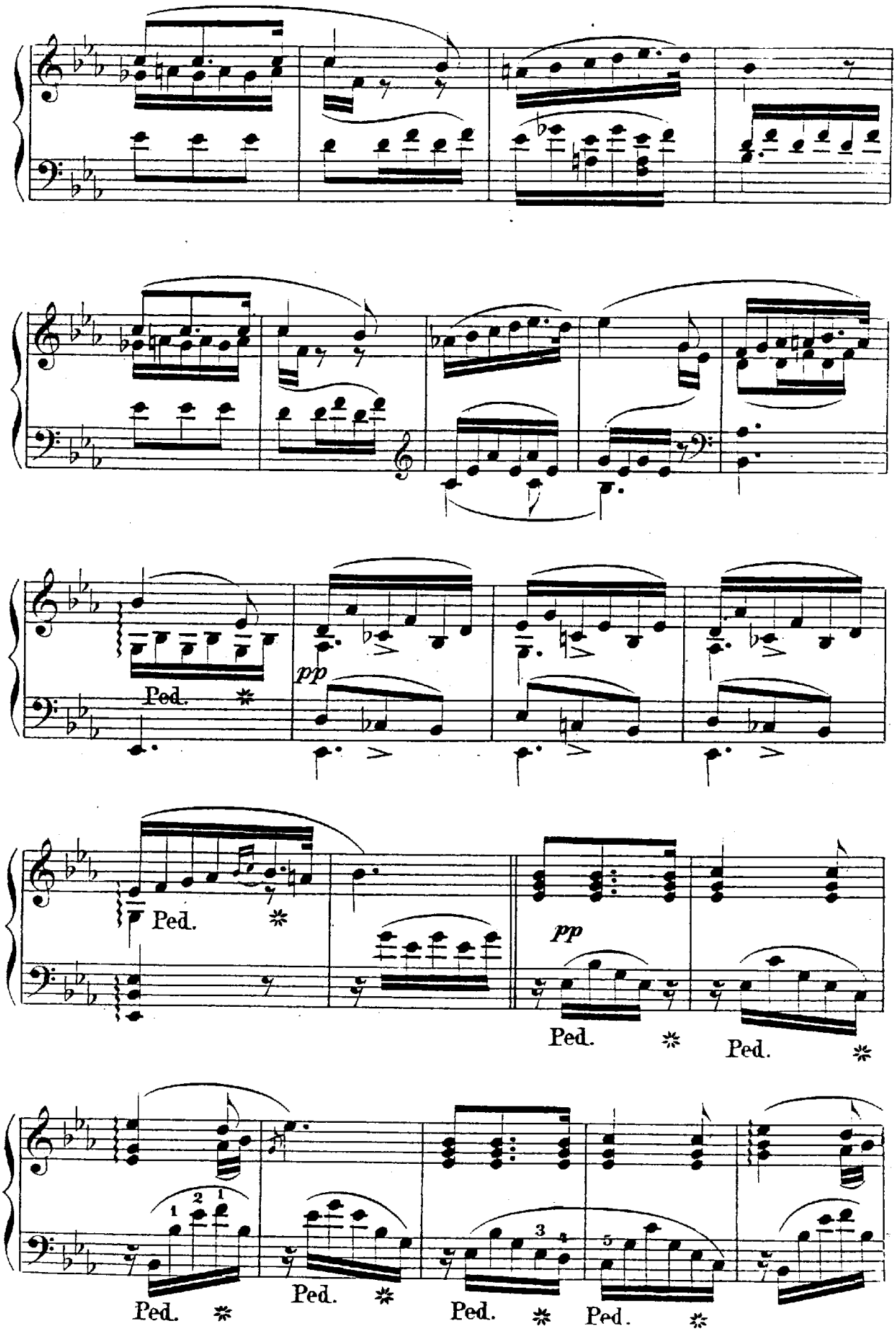
pp
Ped.
Ped.
pp
Ped.
Ped.
Ped.
Ped.
Ped.
Ped.

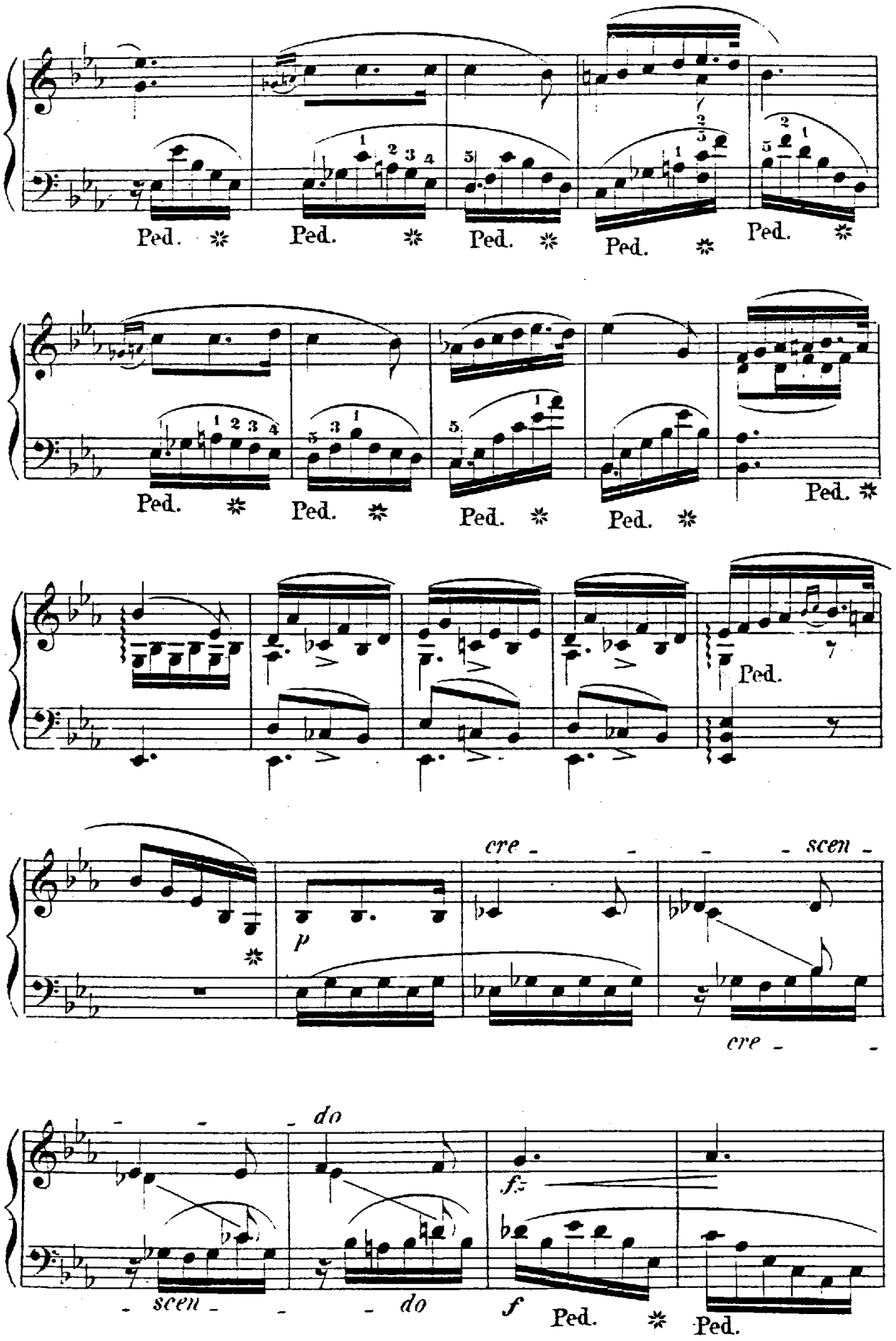
Ped.
Ped.
Ped.
Ped.
Ped.
Ped.
Ped.
Ped.
Ped.
Ped.
cre - - - - scen -
p
cre - -
- - - do
- scen - - - do
f
f
Ped.
Ped.

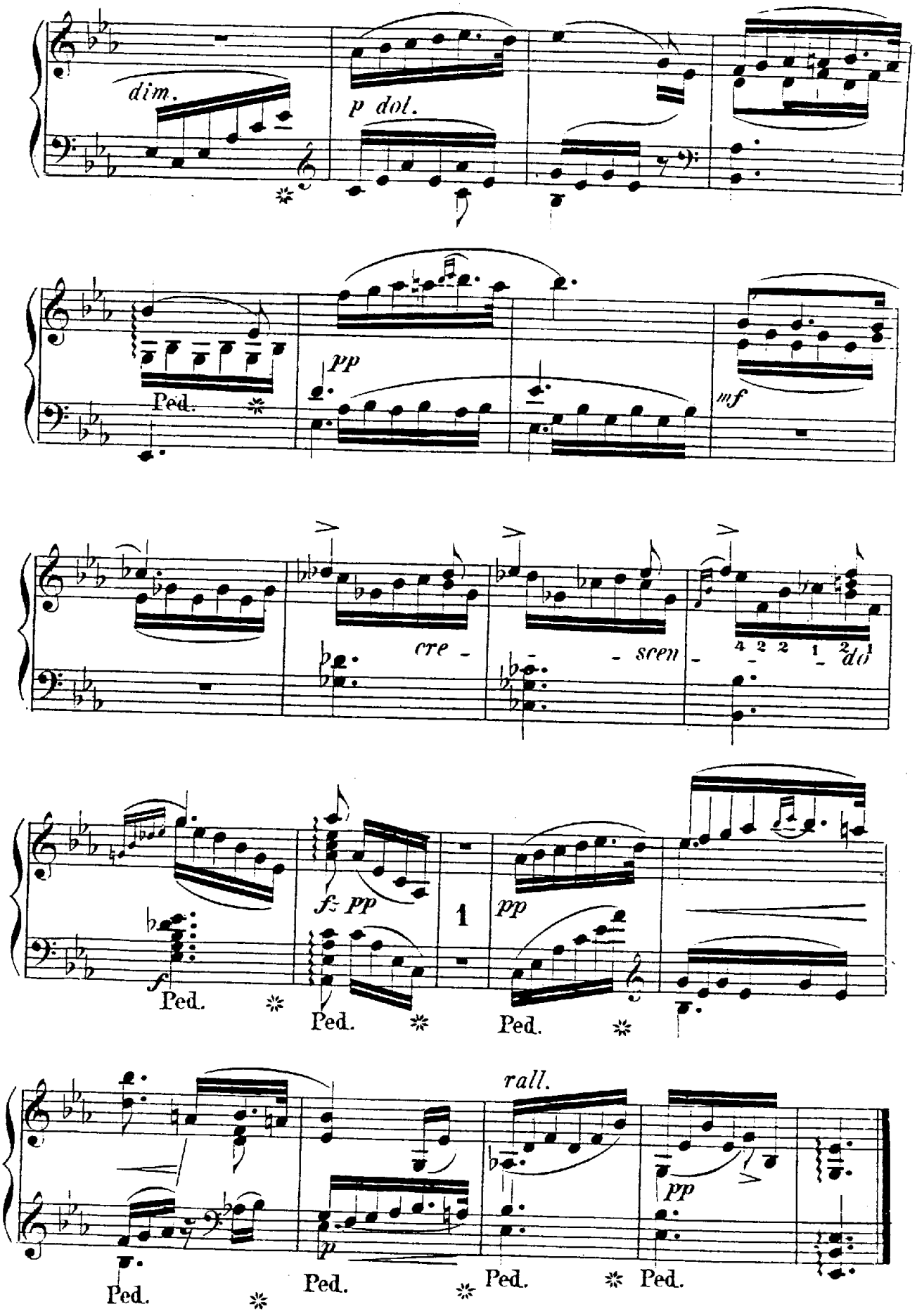
dim.
p dol.
Ped.
pp
mf
cre - scen - do
f
fz pp
1
pp
rall.
p
pp

18.

Im Haine. — *Dans le bosquet.*

F. Schubert.

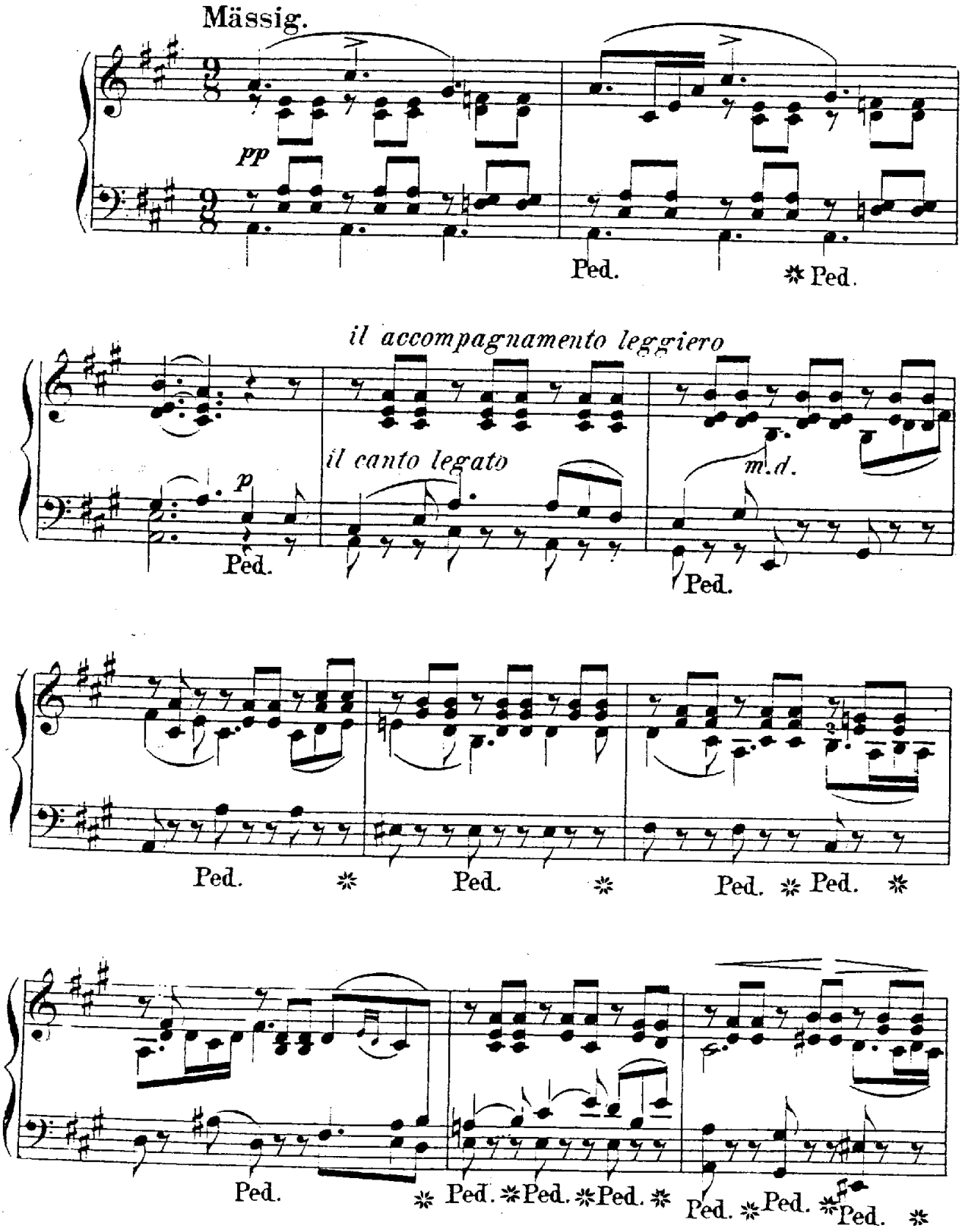

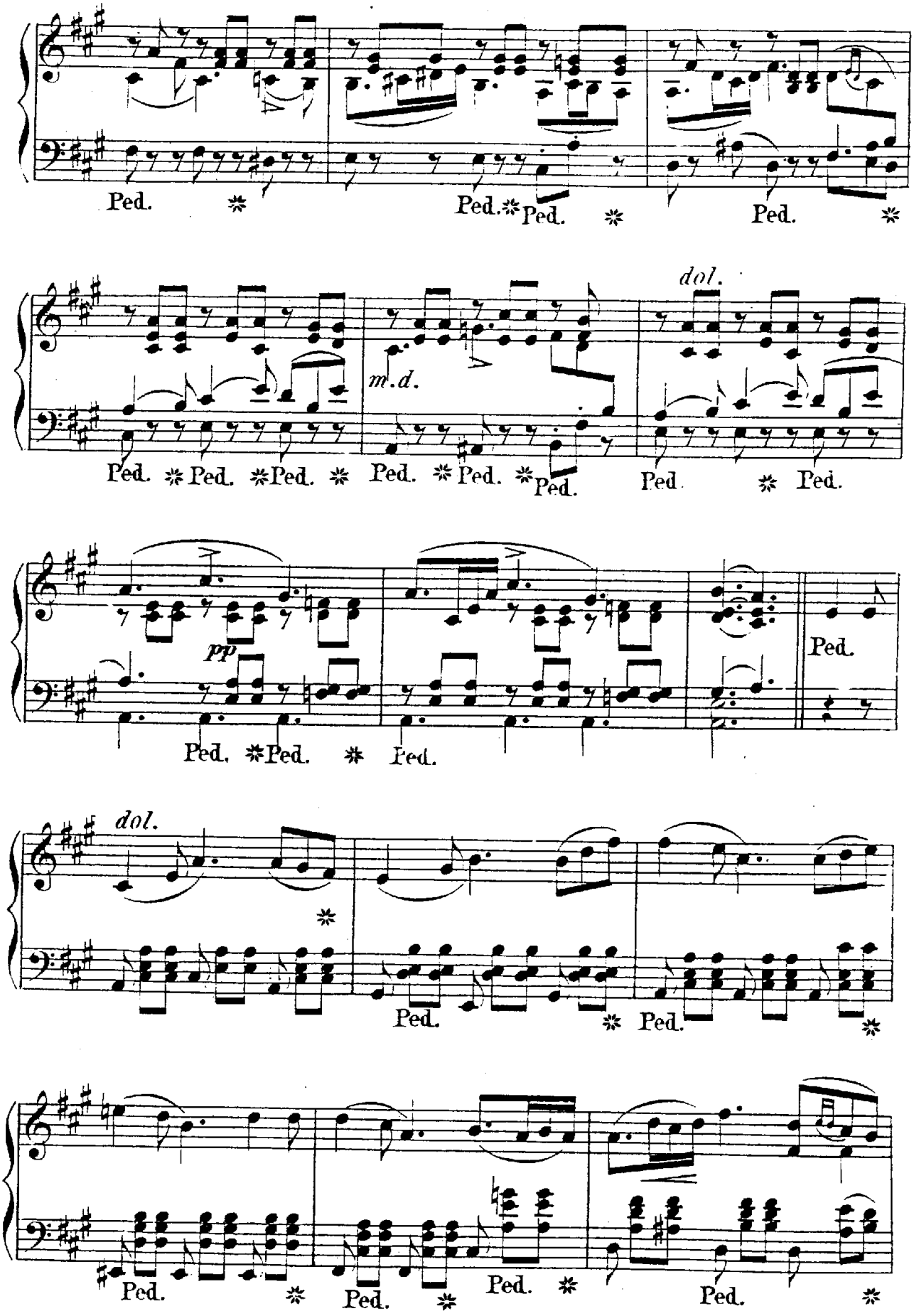
Ped. Ped. Ped. Ped.
dol.
m.d.
Ped. Ped. Ped. Ped. Ped. Ped. Ped. Ped.
pp
Ped. Ped. Ped. Ped.
dol.
Ped. Ped.
Ped. Ped. Ped. Ped.

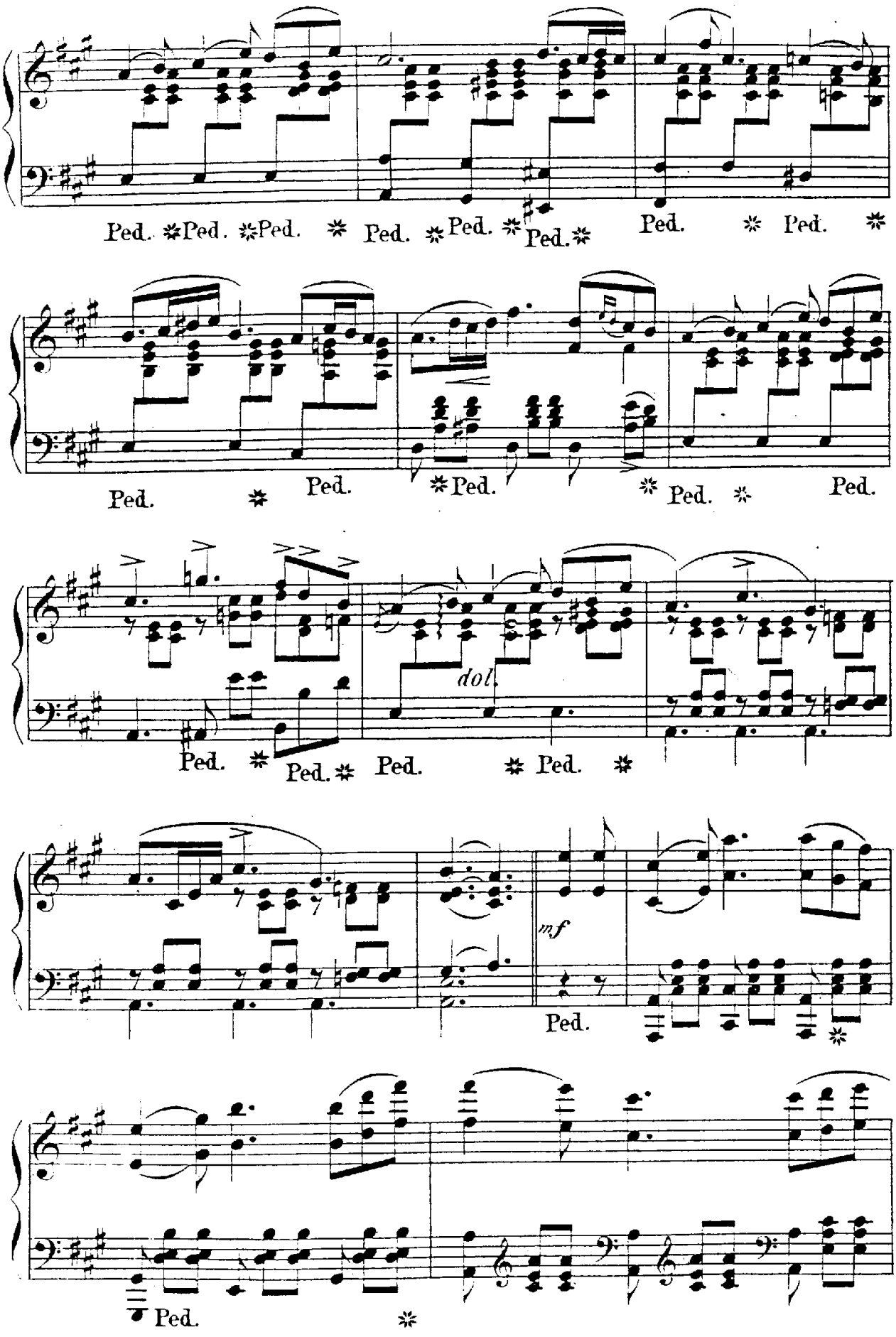
Ped. Ped. Ped. Ped. Ped. Ped. Ped. Ped. Ped.
Ped. Ped. Ped. Ped. Ped. Ped.
dol.
Ped. Ped. Ped. Ped. Ped.
mf
Ped.
Ped.

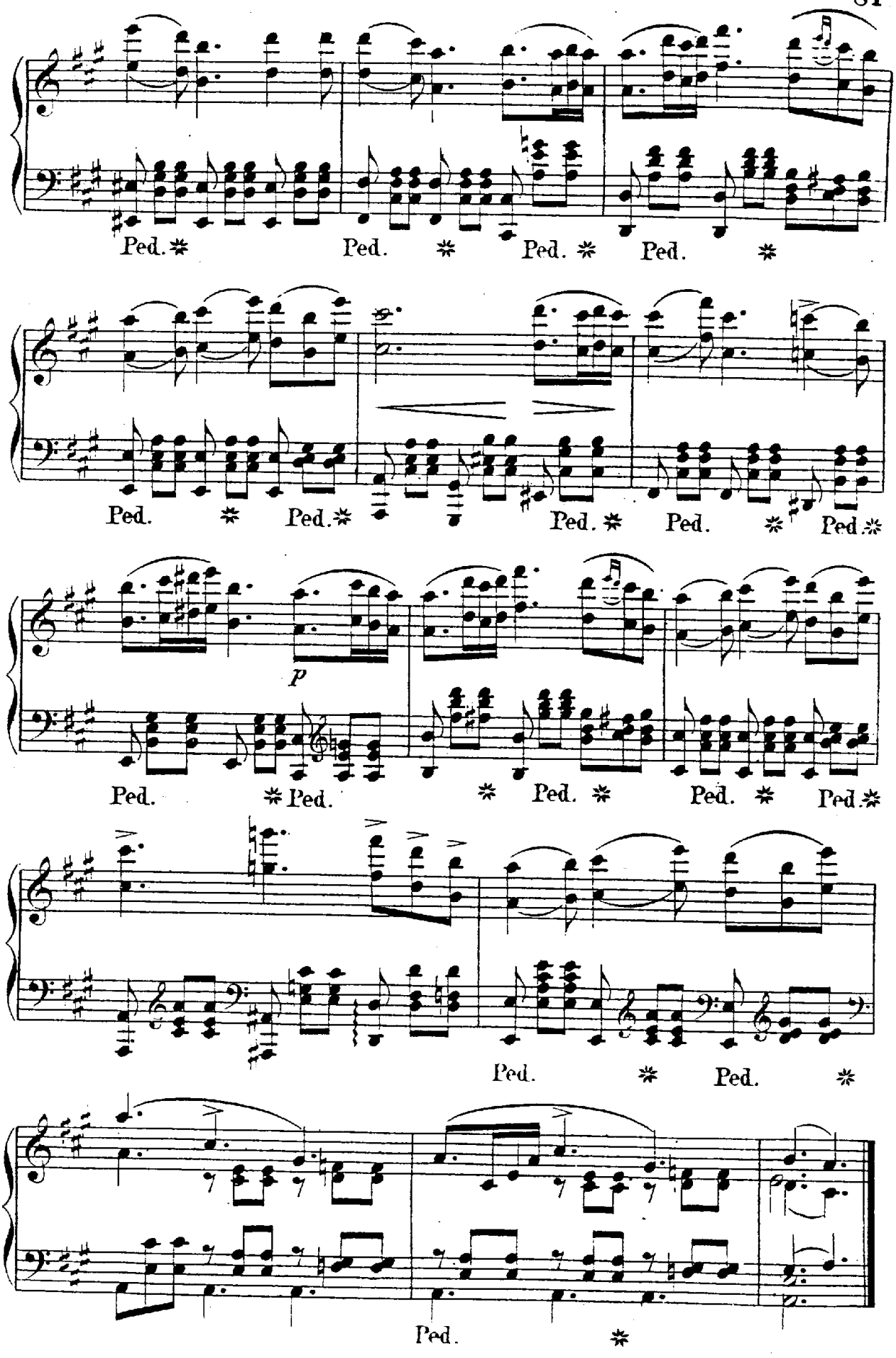
Ped. * Ped. * Ped. * Ped. *
Ped. * Ped. * Ped. * Ped. * Ped. *
p
Ped. * Ped. * Ped. * Ped. * Ped. *
Ped. * Ped. *
Ped. *

19.

Des Mädchens Klage.—*Plaintes de la jeune fille.*

F. Schubert.

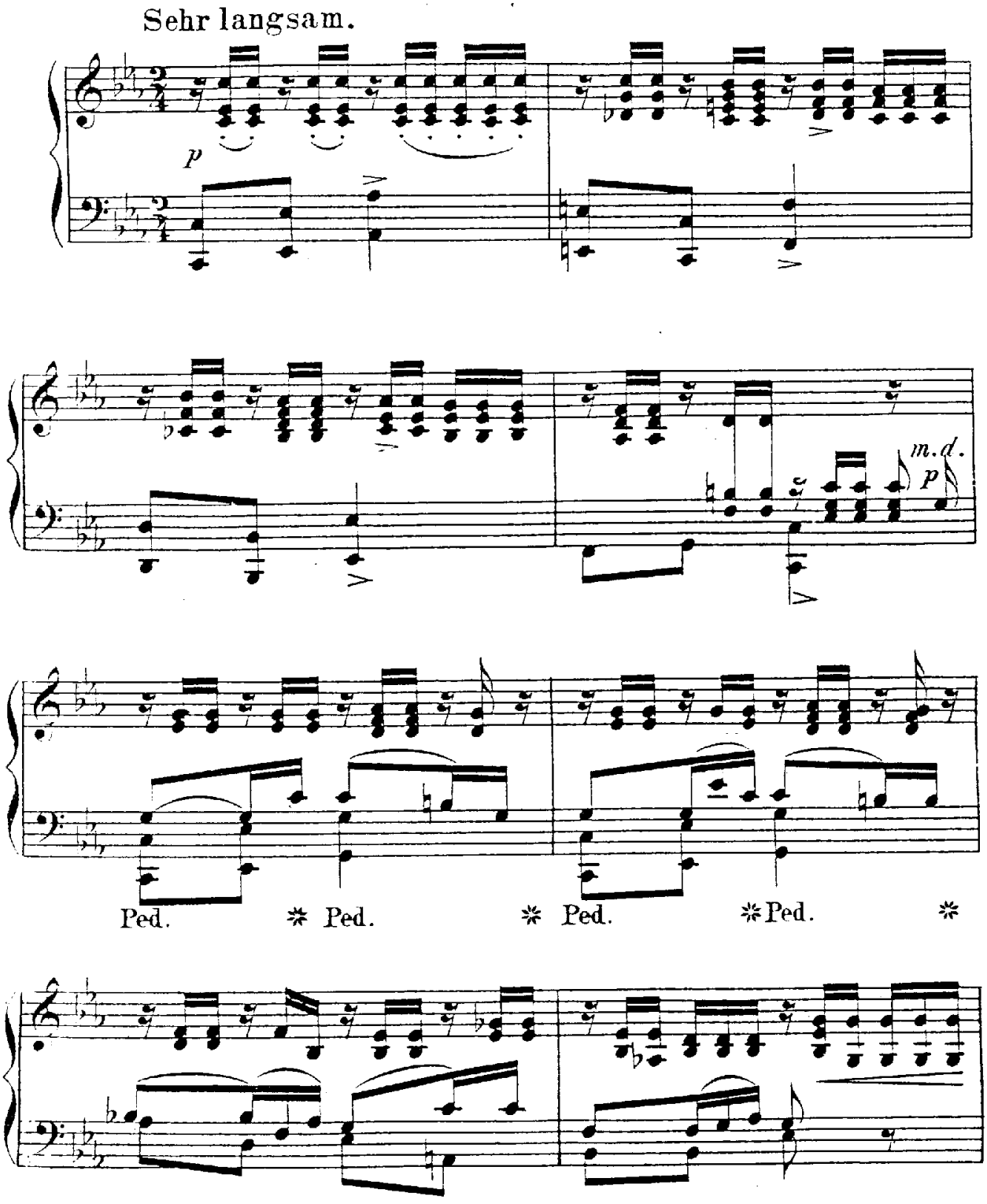

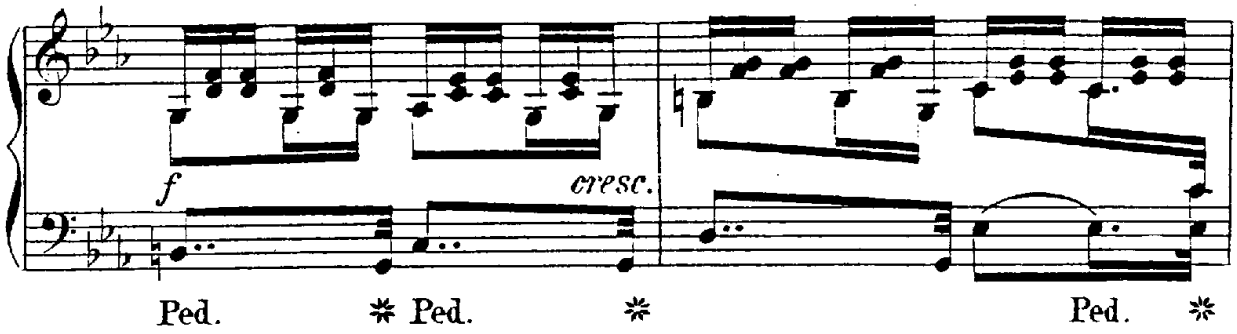
f
cresc.
Ped.
Ped.
Ped.

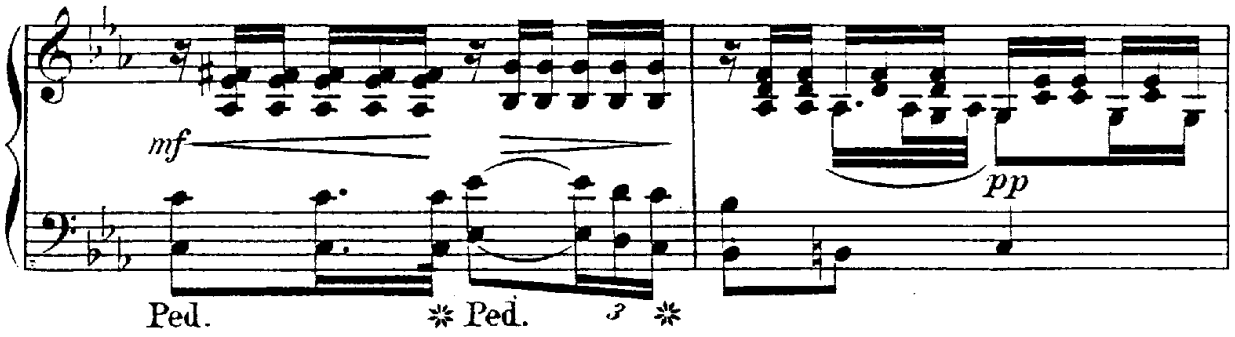
mf
pp
Ped.
Ped.
3

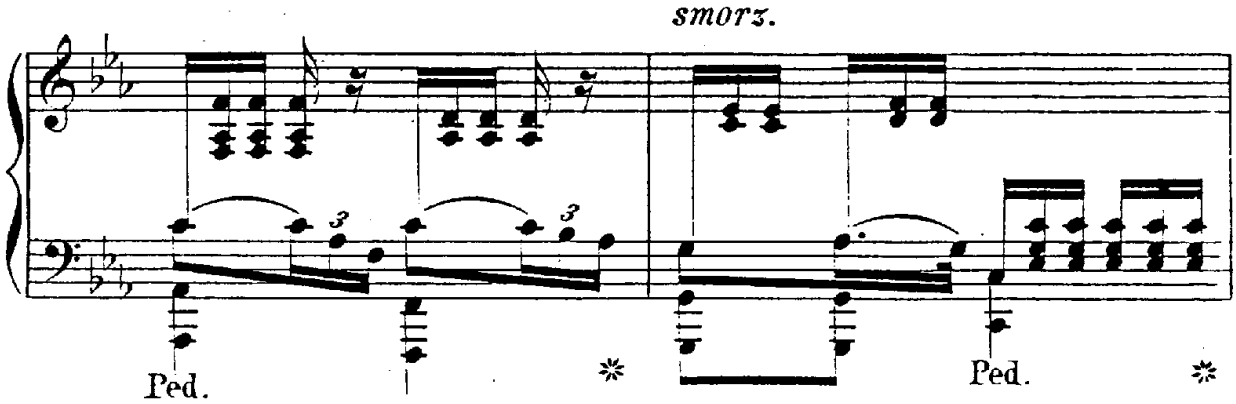
smorz.
3
3
Ped.
Ped.

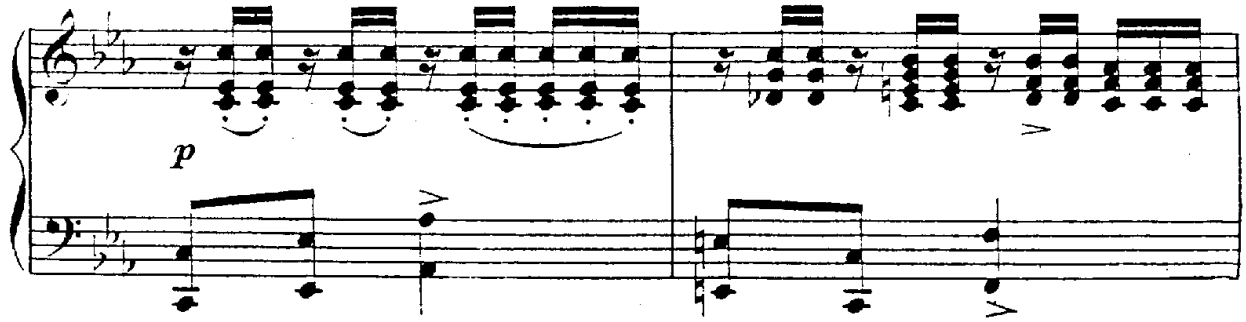
p

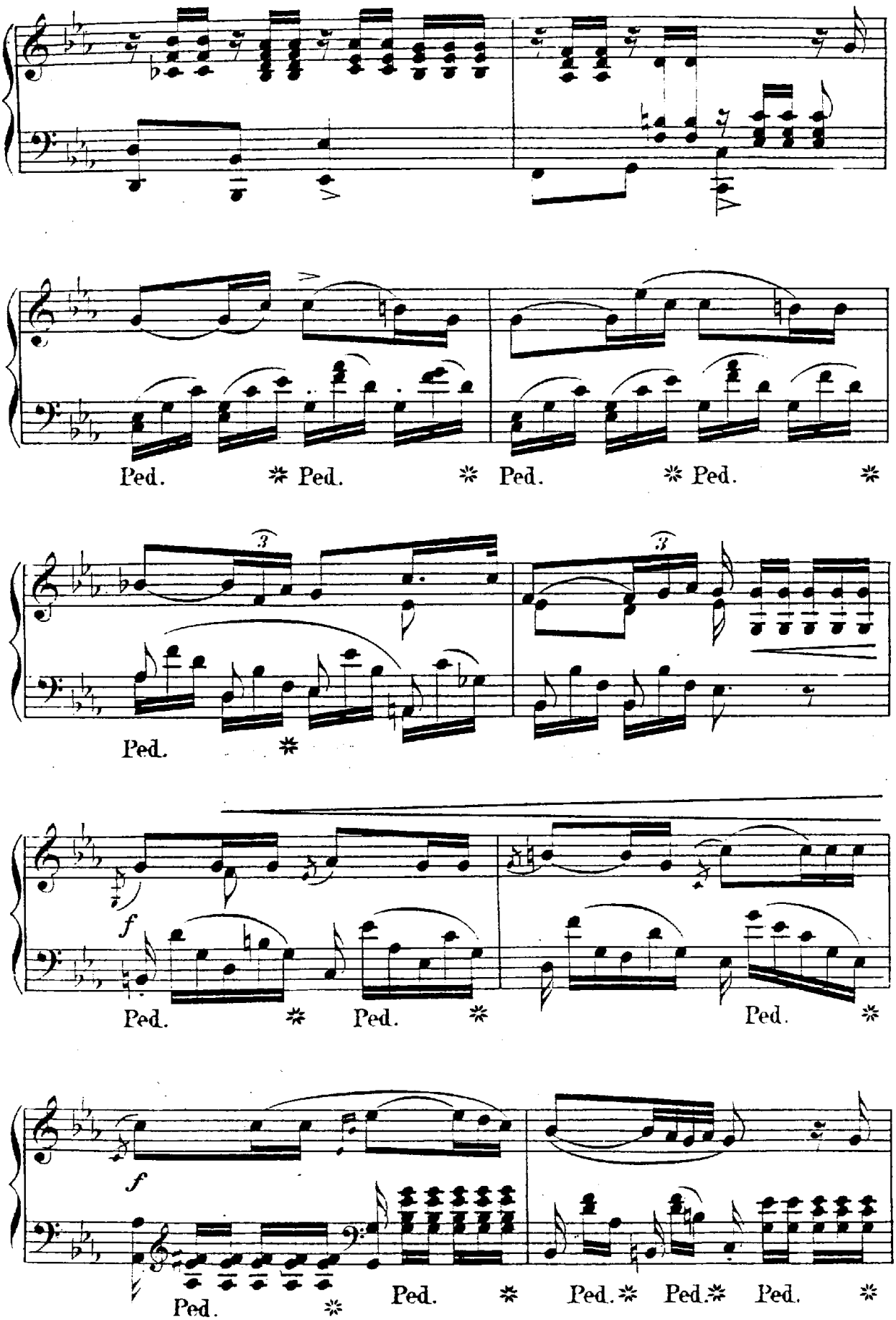
Ped. Ped. Ped. Ped.
Ped.
Ped. Ped. Ped.
Ped. Ped. Ped. Ped. Ped.

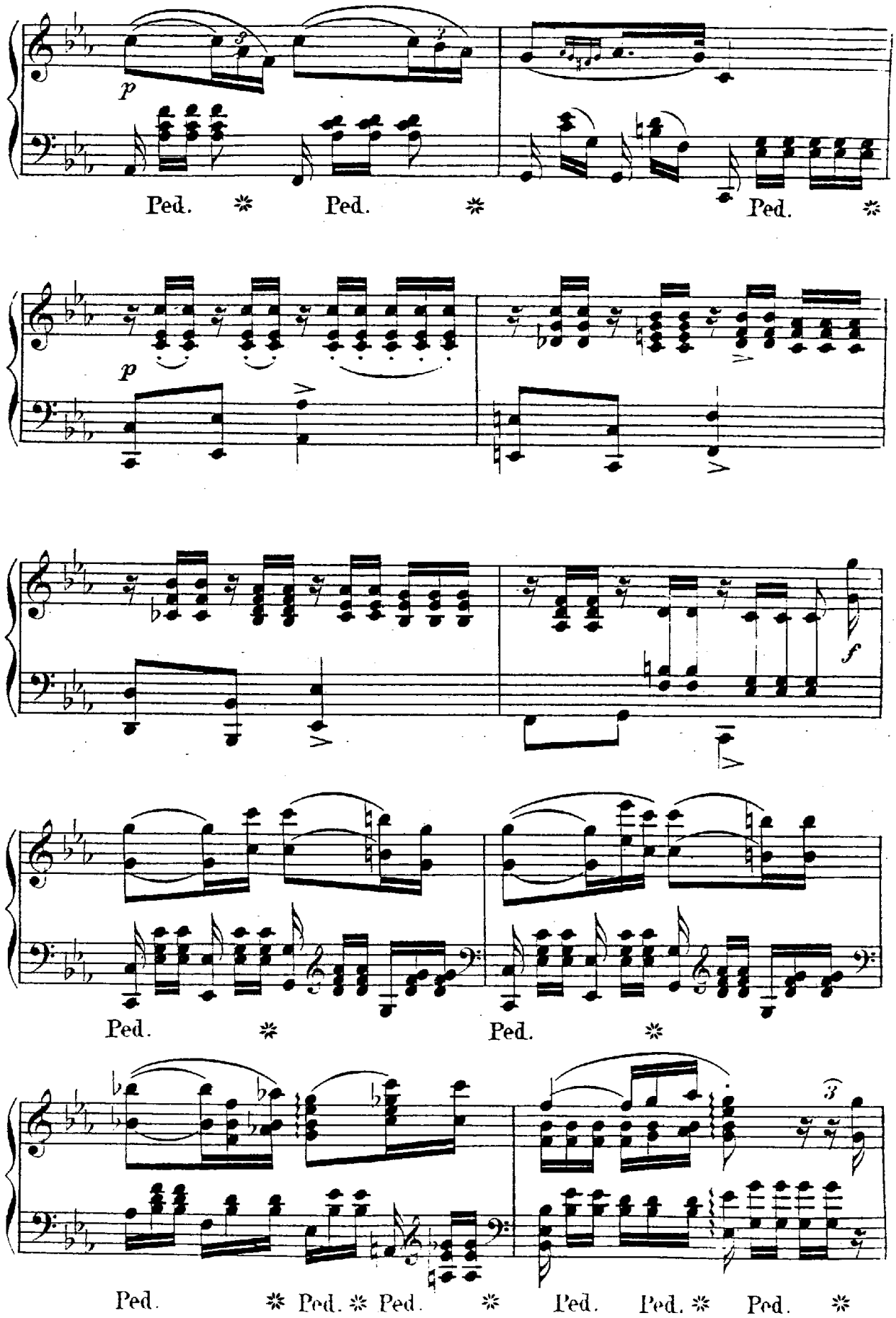
p
Ped. * Ped. * Ped. *
p
f
Ped. * Ped. *
Ped. * Ped. * Ped. * Ped. * Ped. * Ped. *

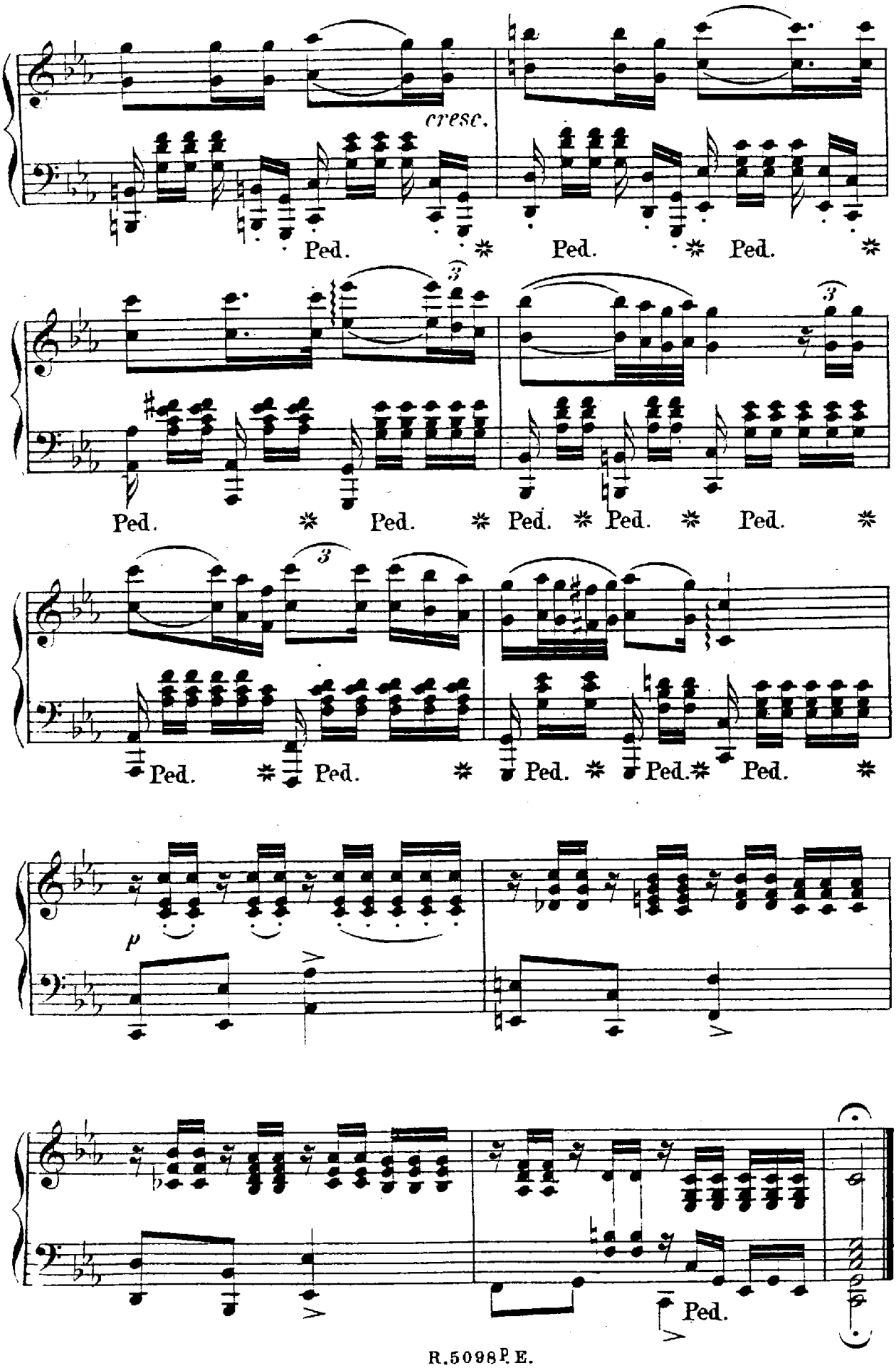
cresc.
Ped.
Ped.
Ped.
Ped.
Ped.
Ped.
Ped.
Ped.
Ped.
Ped.
Ped.
Ped.
Ped.
Ped.
Ped.
Ped.
Ped.
p
Ped.

20.

Ungeduld.—*Impatience.*

F. Schubert.

Etwas geschwind.

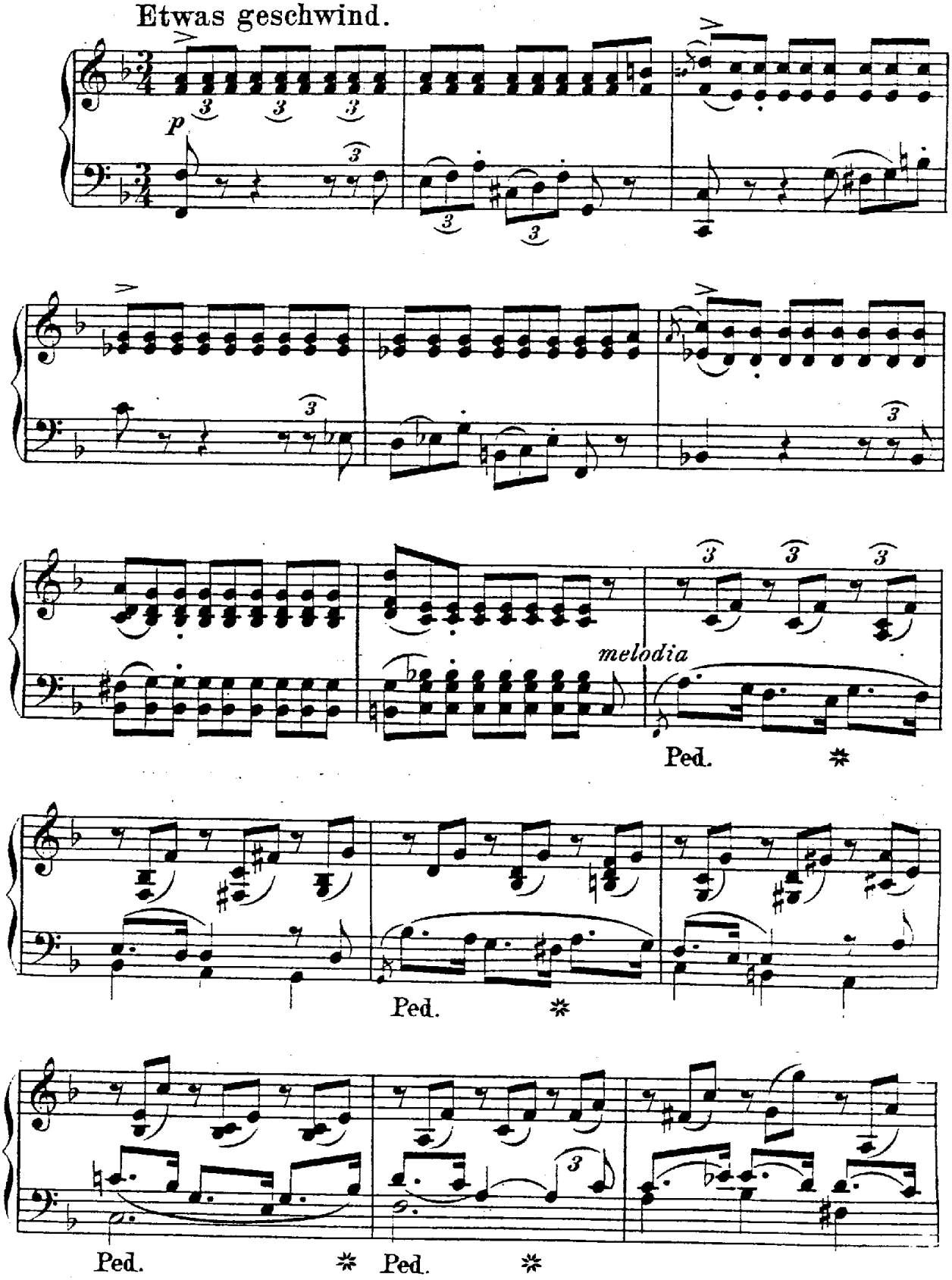

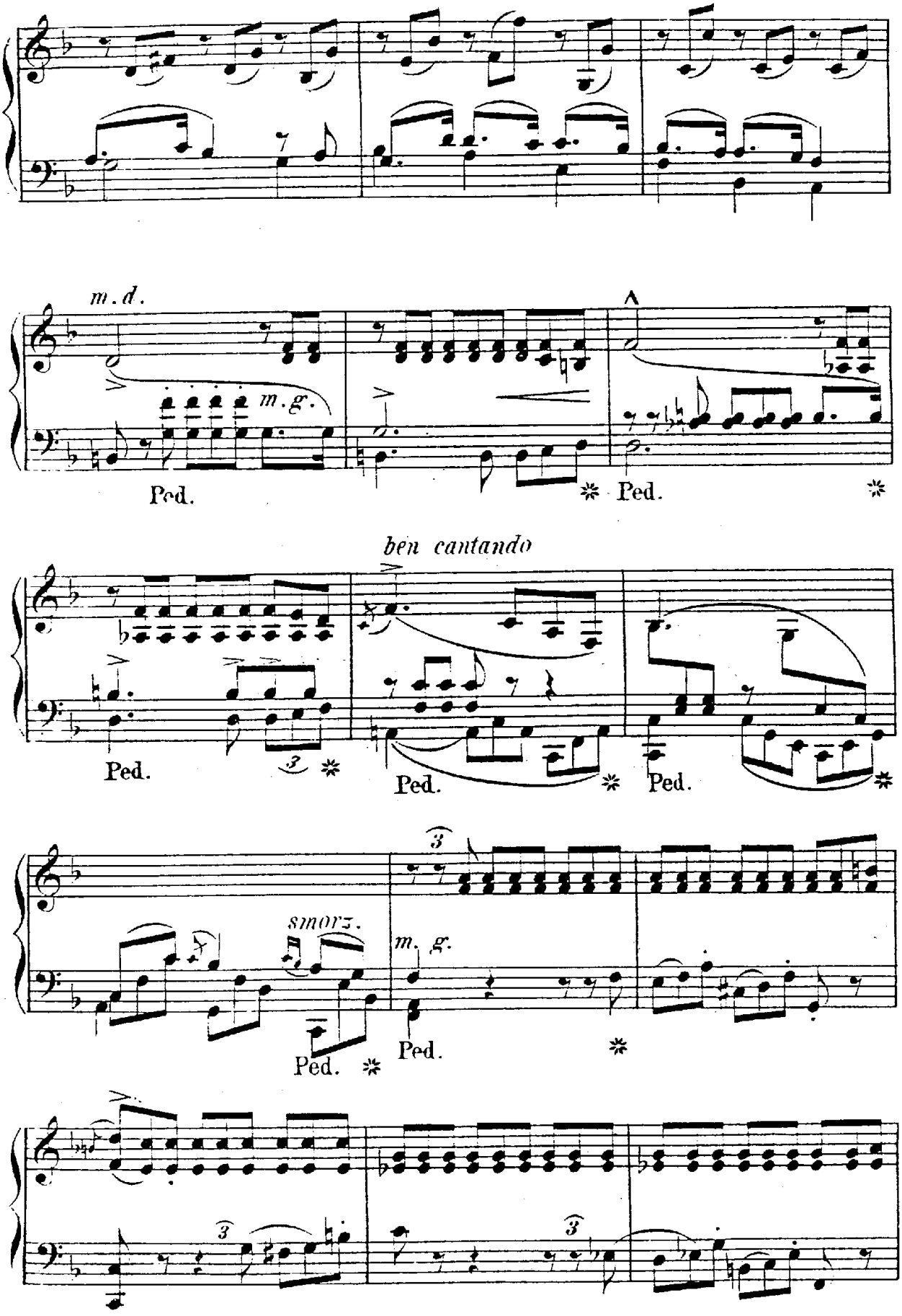
m. d.
m. g.
Ped.
A
Ped.
ben cantando
Ped.
Ped.
Ped.
smorz.
m. g.
Ped.
Ped.

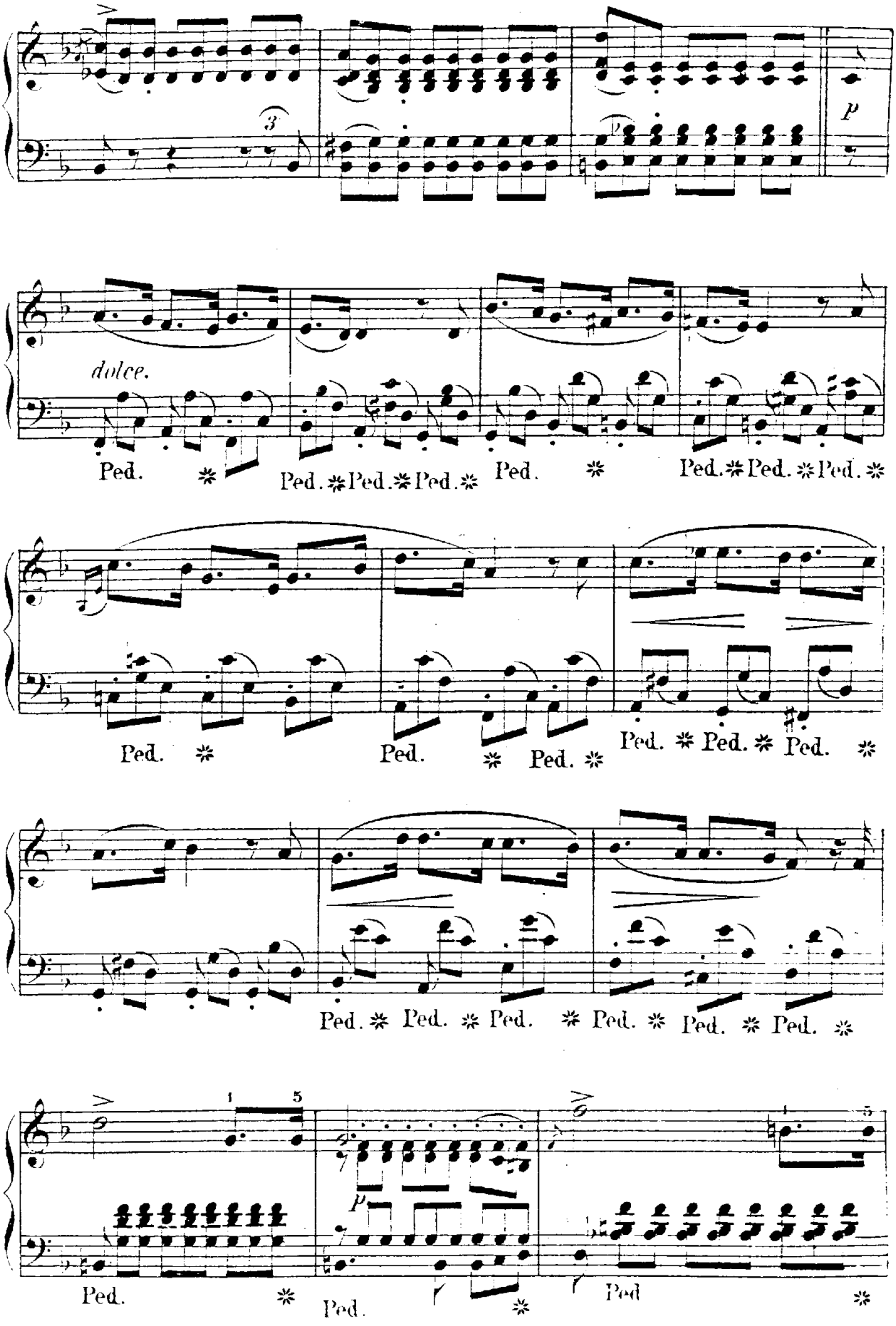
3
p
dolce.
Ped. * Ped. * Ped. *

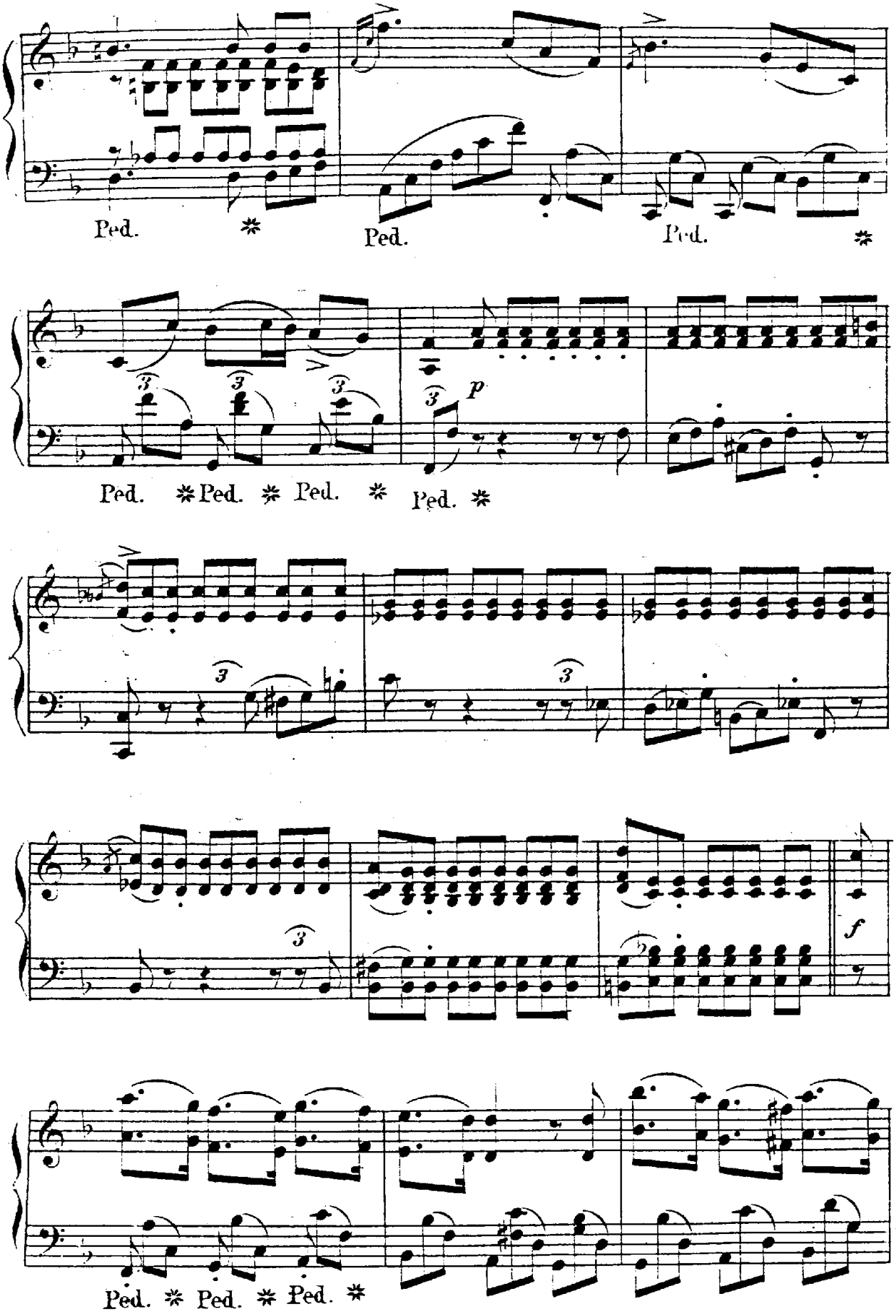
Ped. * Ped. Ped. *
Ped. * Ped. * Ped. * Ped. *
p
f
Ped. * Ped. * Ped. *

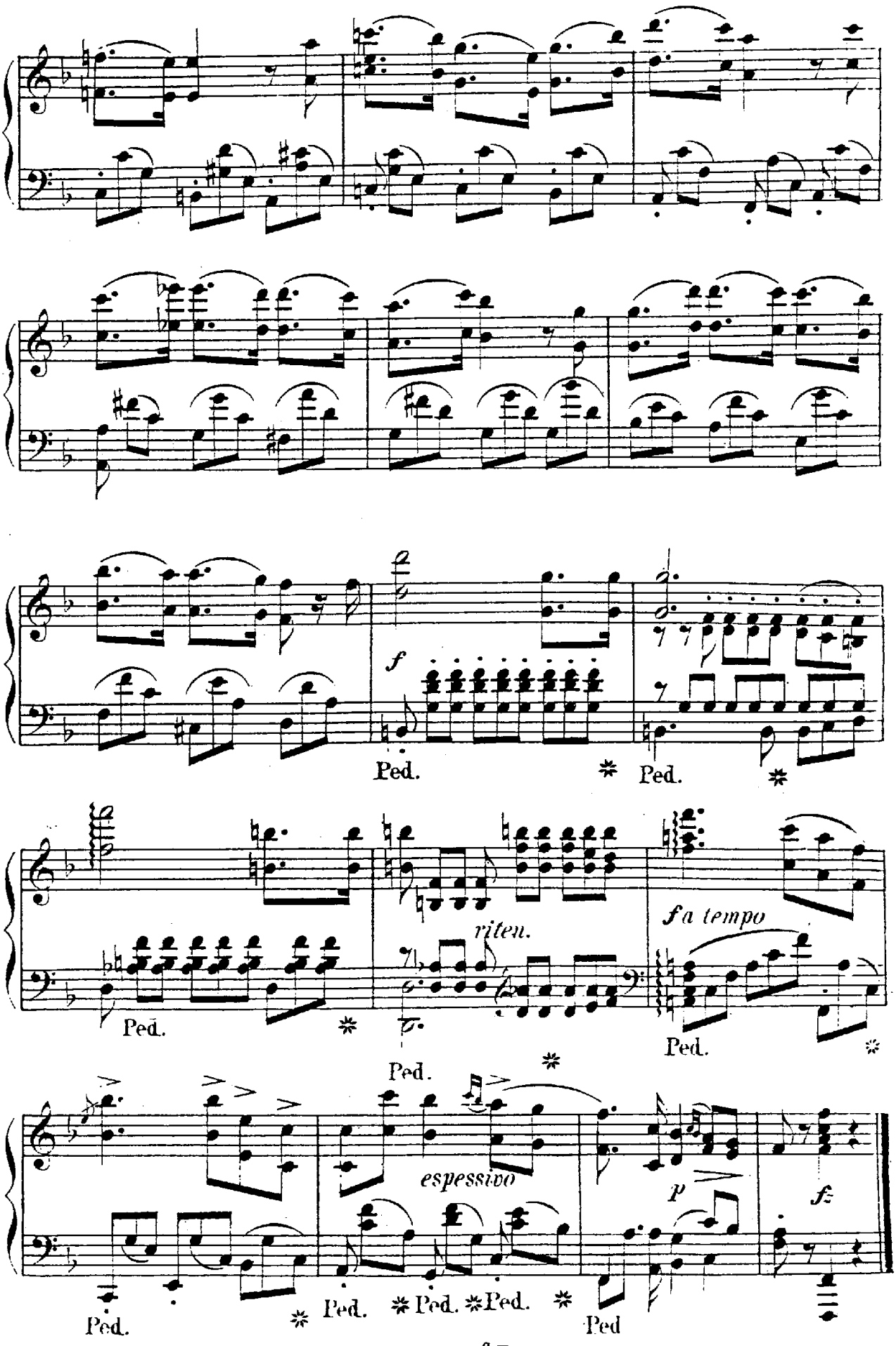
f
Ped.
Ped.
riten.
fa tempo
Ped.
Ped.
espressivo
p
f
Ped.
Ped.
Ped.
Ped.
Ped

21.

Morgengruss — *Bonjour.*

F. Schubert.

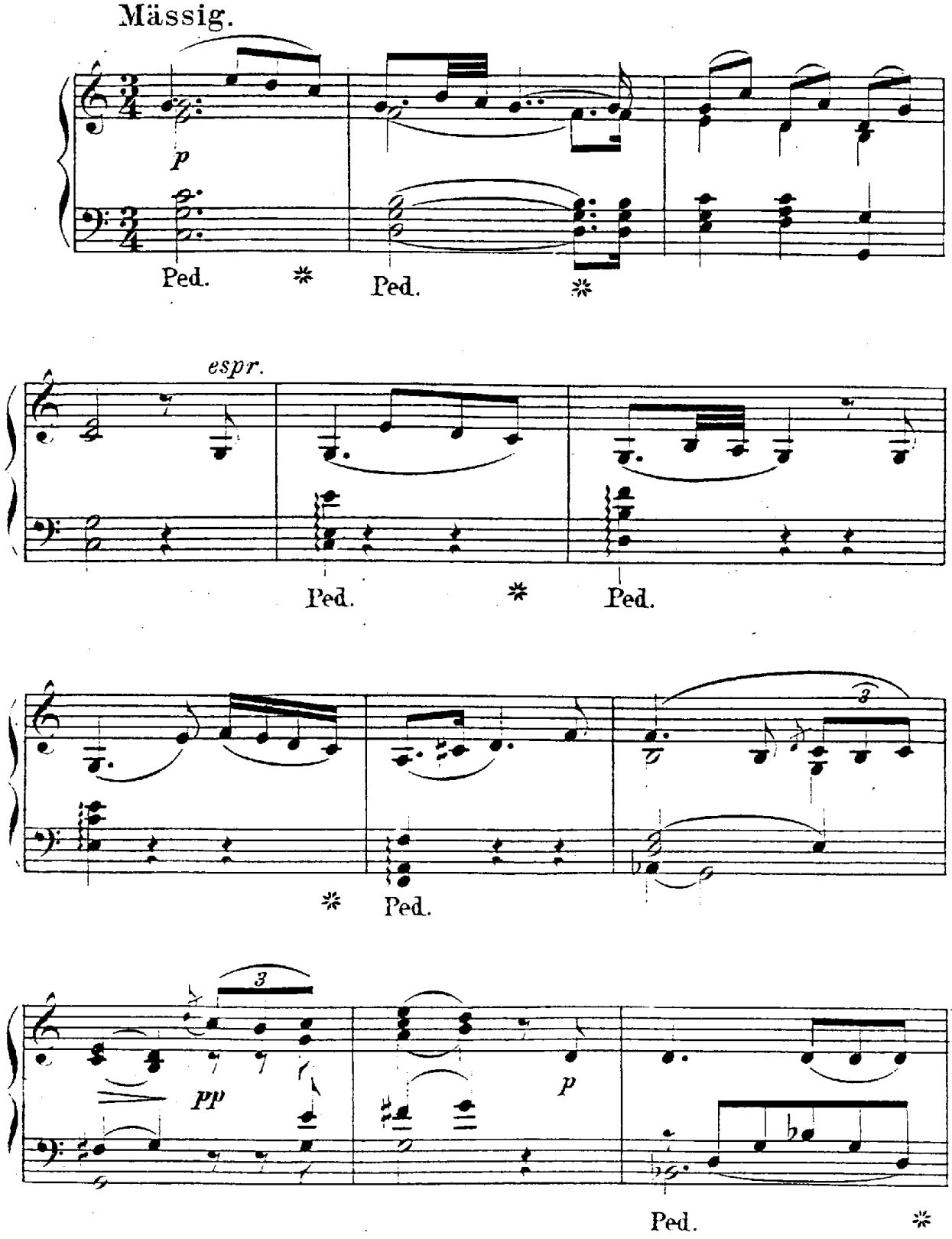

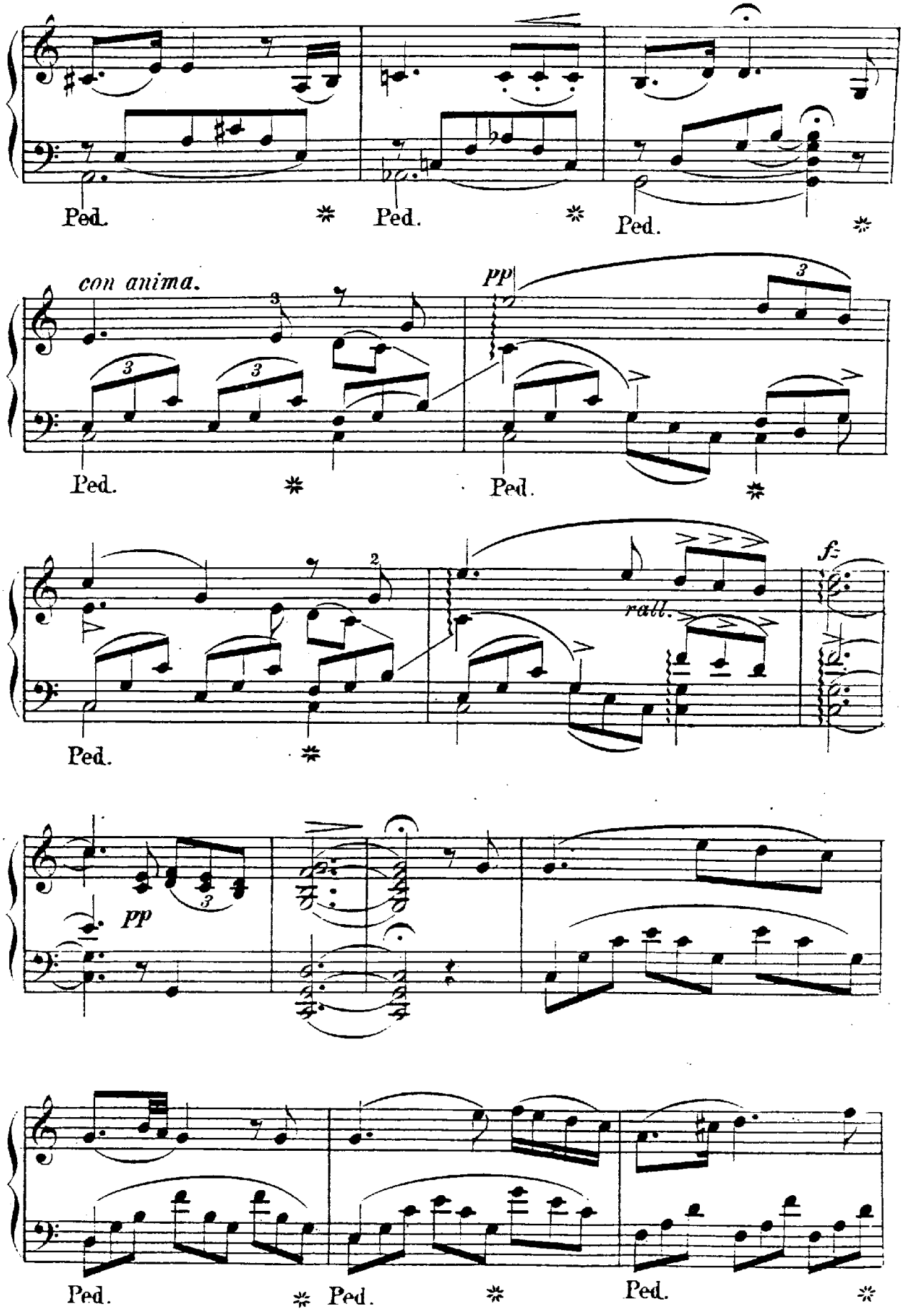
Ped.
Ped.
Ped.
con anima.
pp
Ped.
Ped.
rall.
f
Ped.
pp
Ped.
Ped.
Ped.

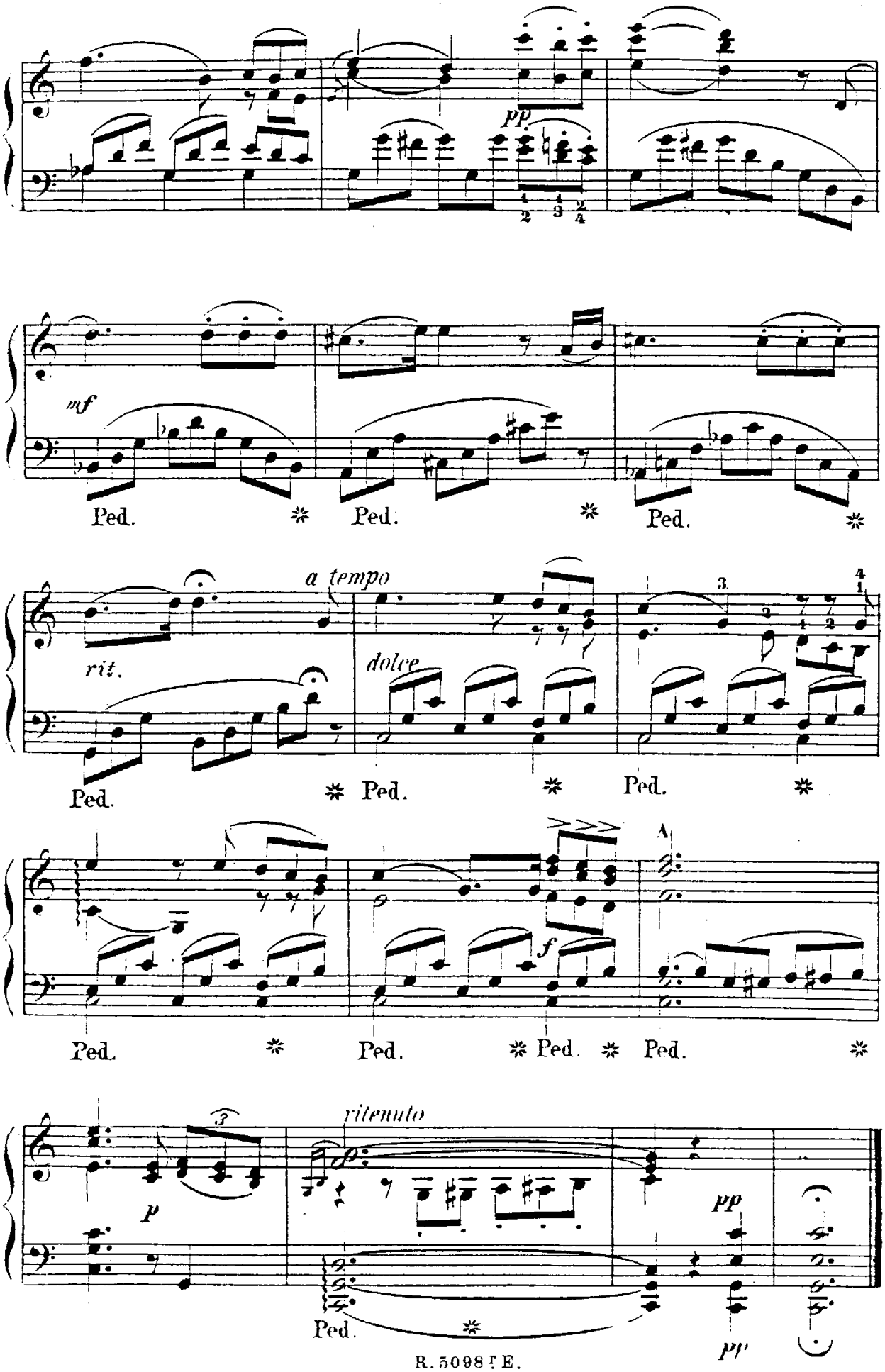
pp
mf
Ped.
Ped.
Ped.
a tempo
rit.
dolce
Ped.
Ped.
Ped.
A
f
Ped.
Ped.
Ped.
Ped.
p
ritenuto
pp
Ped.
pp

22.

Abschied — *Le départ.*

F. Schubert.

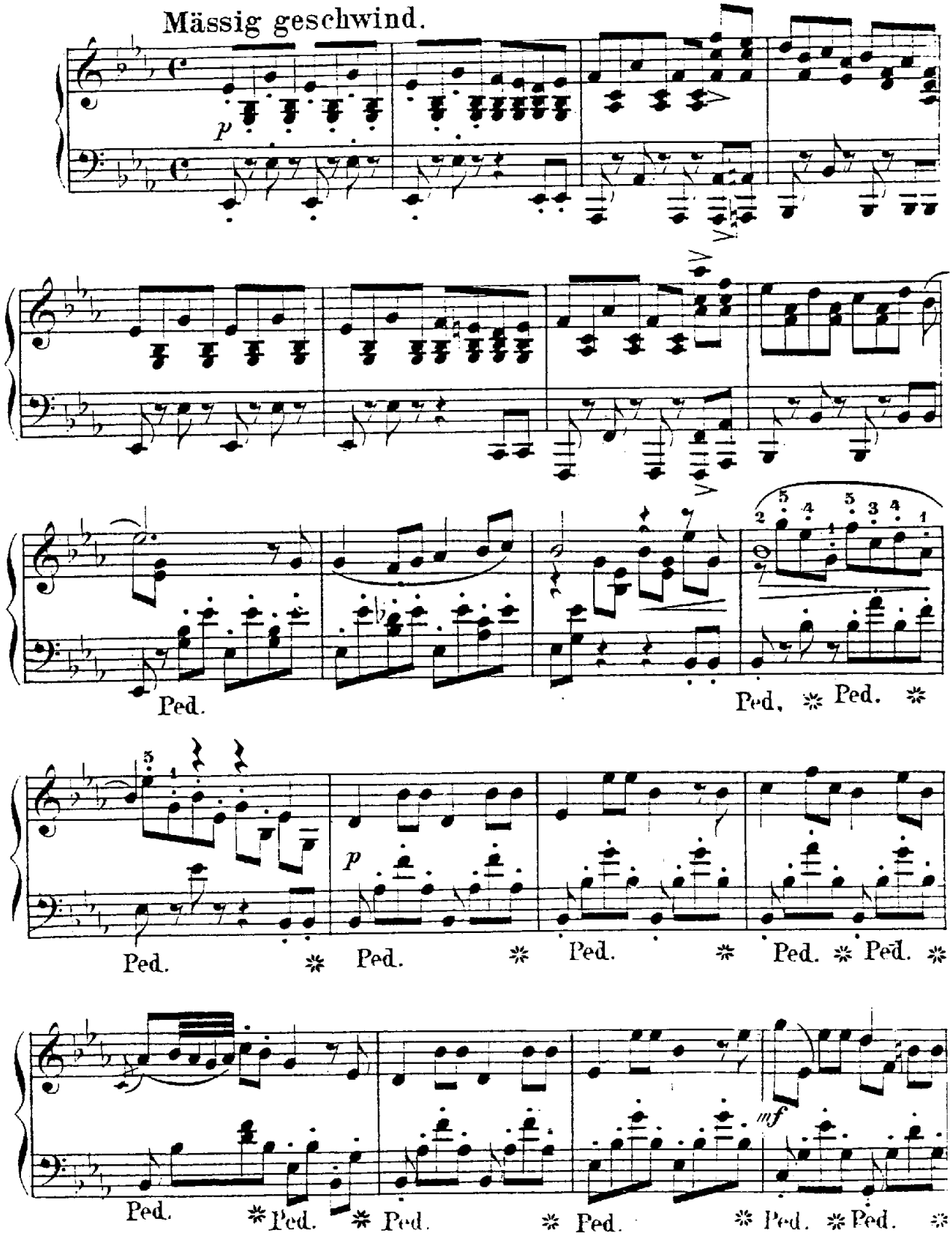

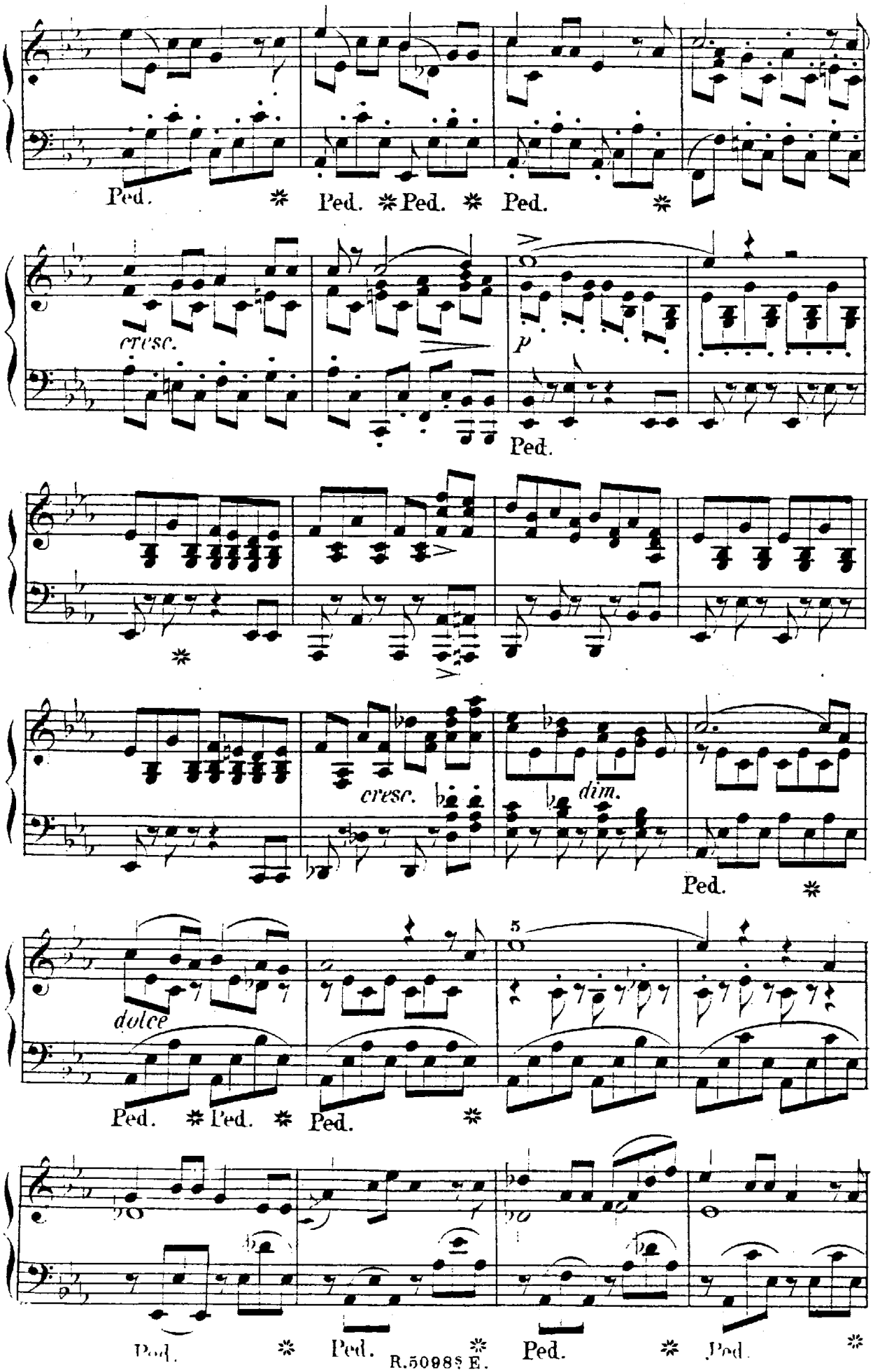
Ped. * Ped. * Ped. * Ped. *
cresc.
p
Ped.
cresc.
dim.
Ped. *
dolce
5
Ped. * Ped. * Ped. *
Ped. * Ped. * Ped. * Ped. *

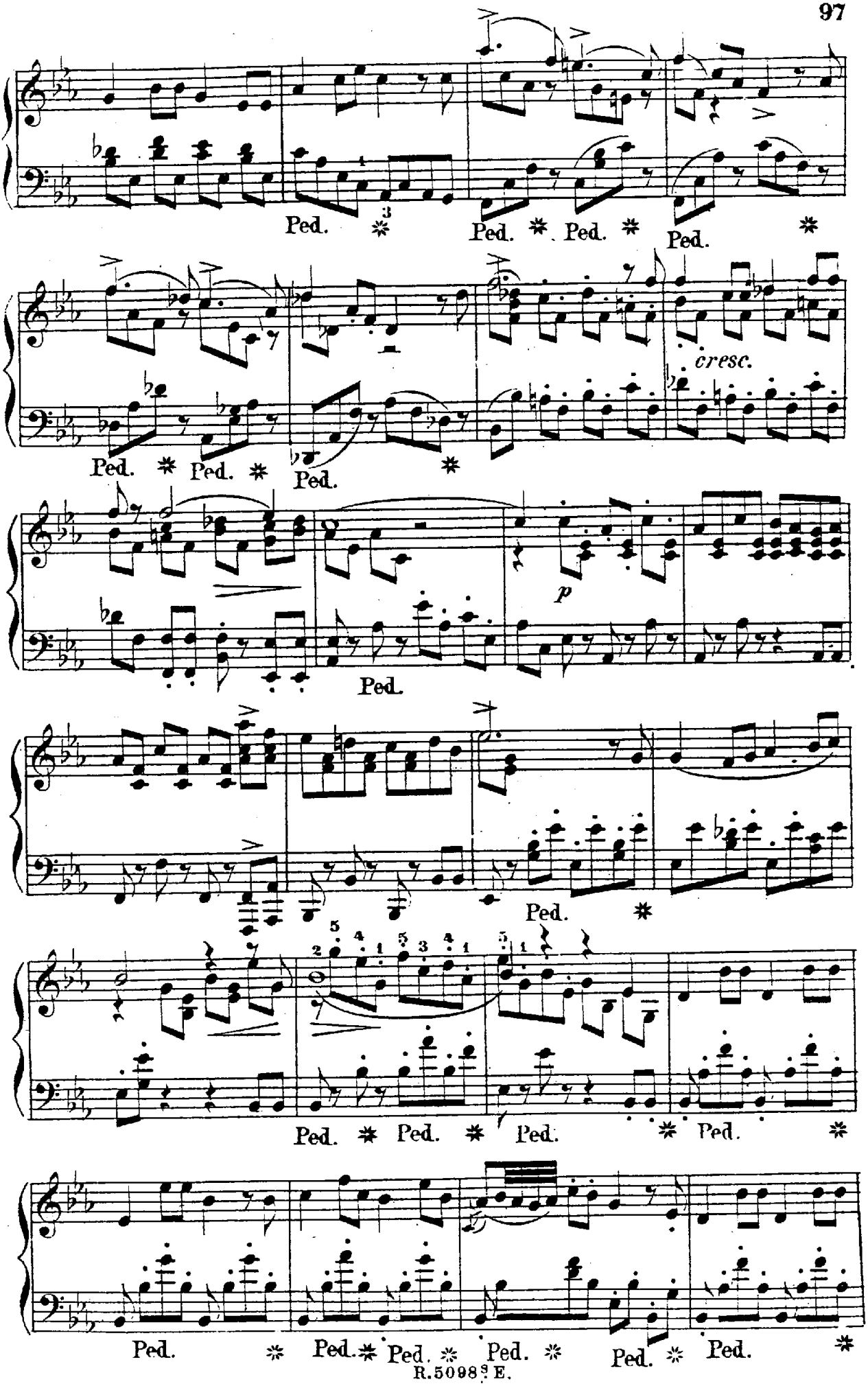
Ped.
Ped.
Ped.
Ped.
cresc.
Ped.
Ped.
Ped.
p
Ped.
Ped.
Ped.
Ped.
Ped.
Ped.
Ped.
Ped.
Ped.
Ped.
Ped.

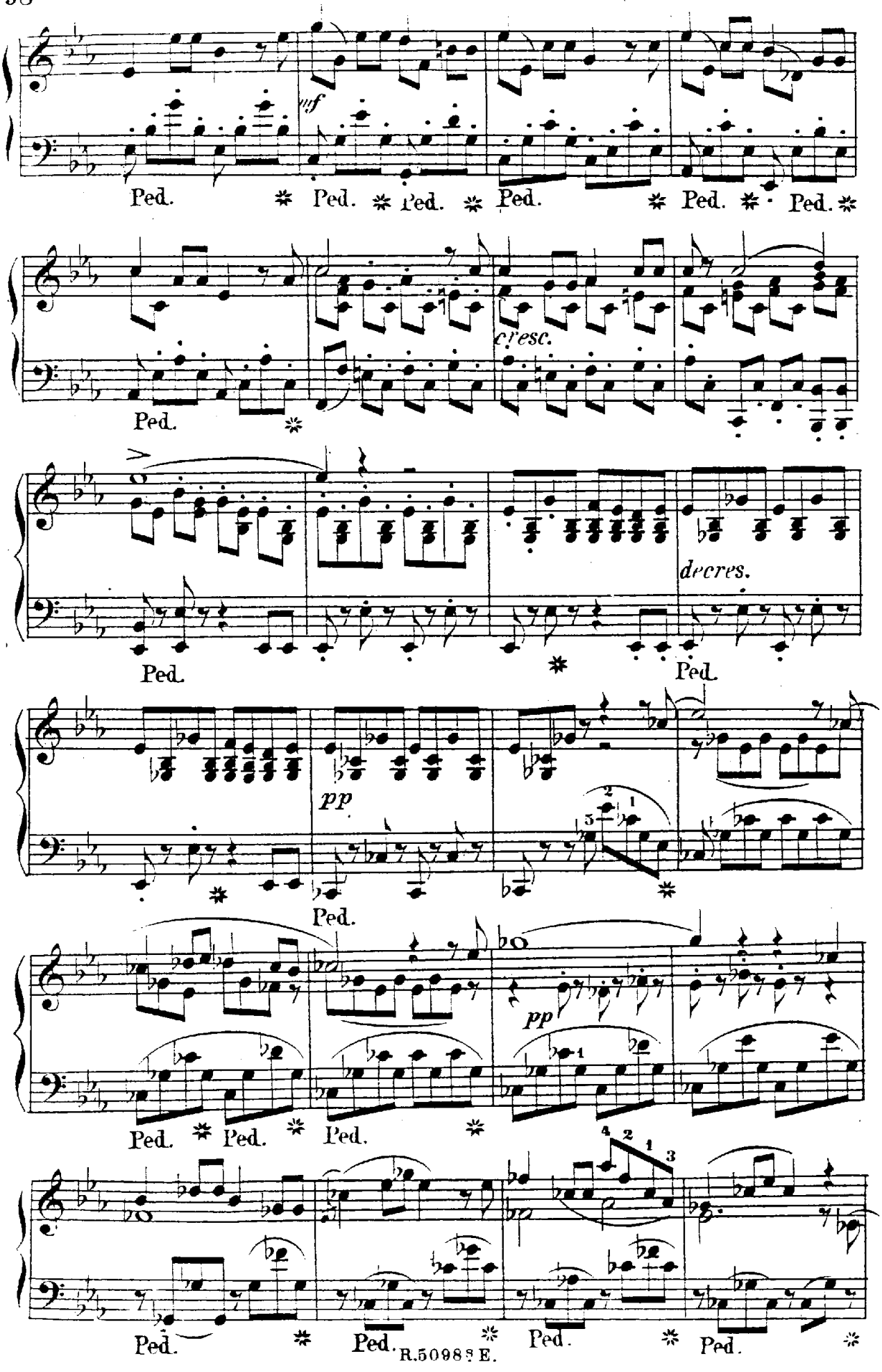
mf
Ped.
cresc.
decres.
pp
pp

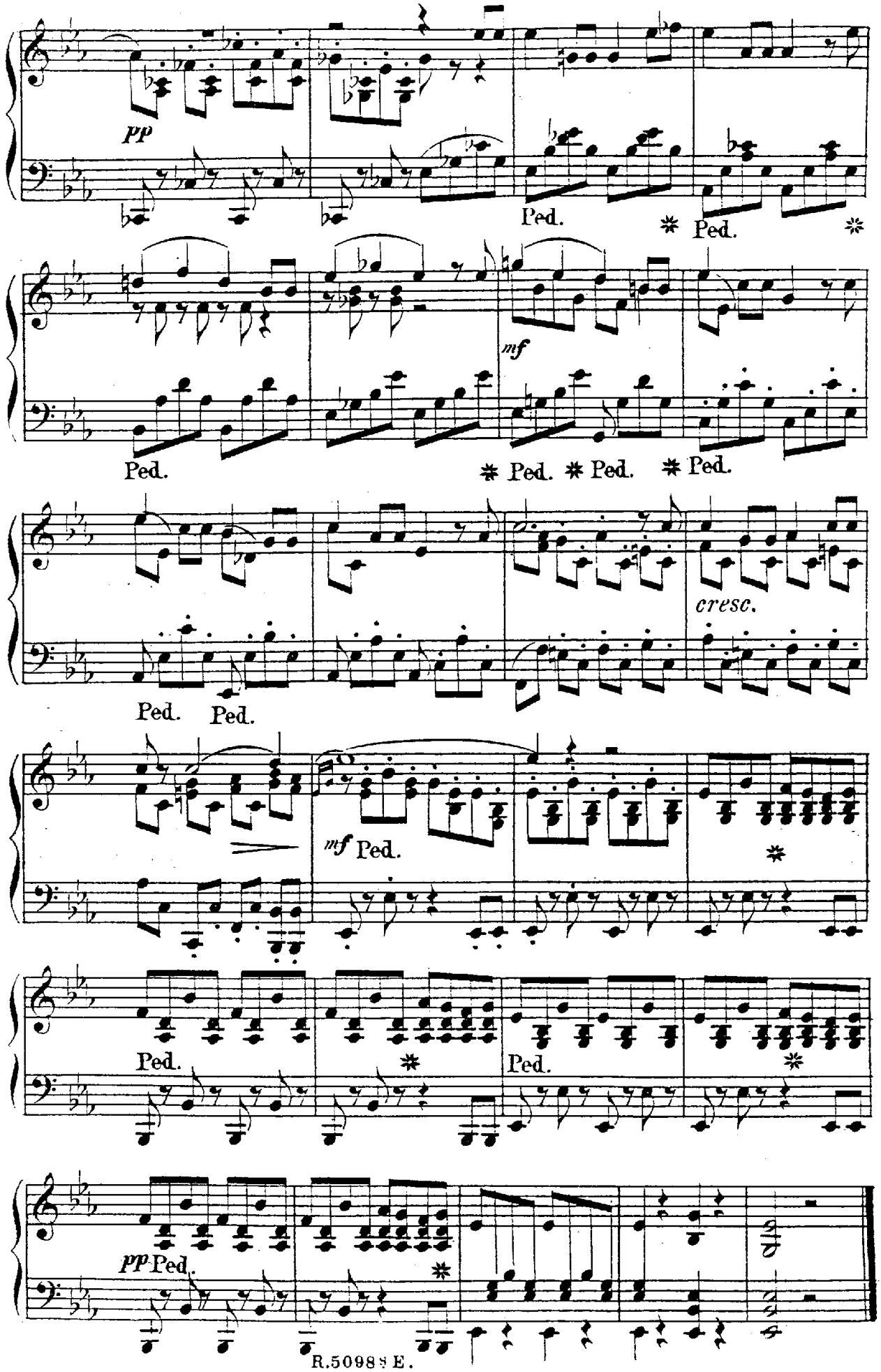
pp
Ped.
Ped.
mf
Ped.
Ped.
Ped.
Ped.
cresc.
Ped.
Ped.
mf Ped.
Ped.
Ped.
pp Ped.

23.

Der Wanderer. *Le Voyageur.*

F. Schubert.

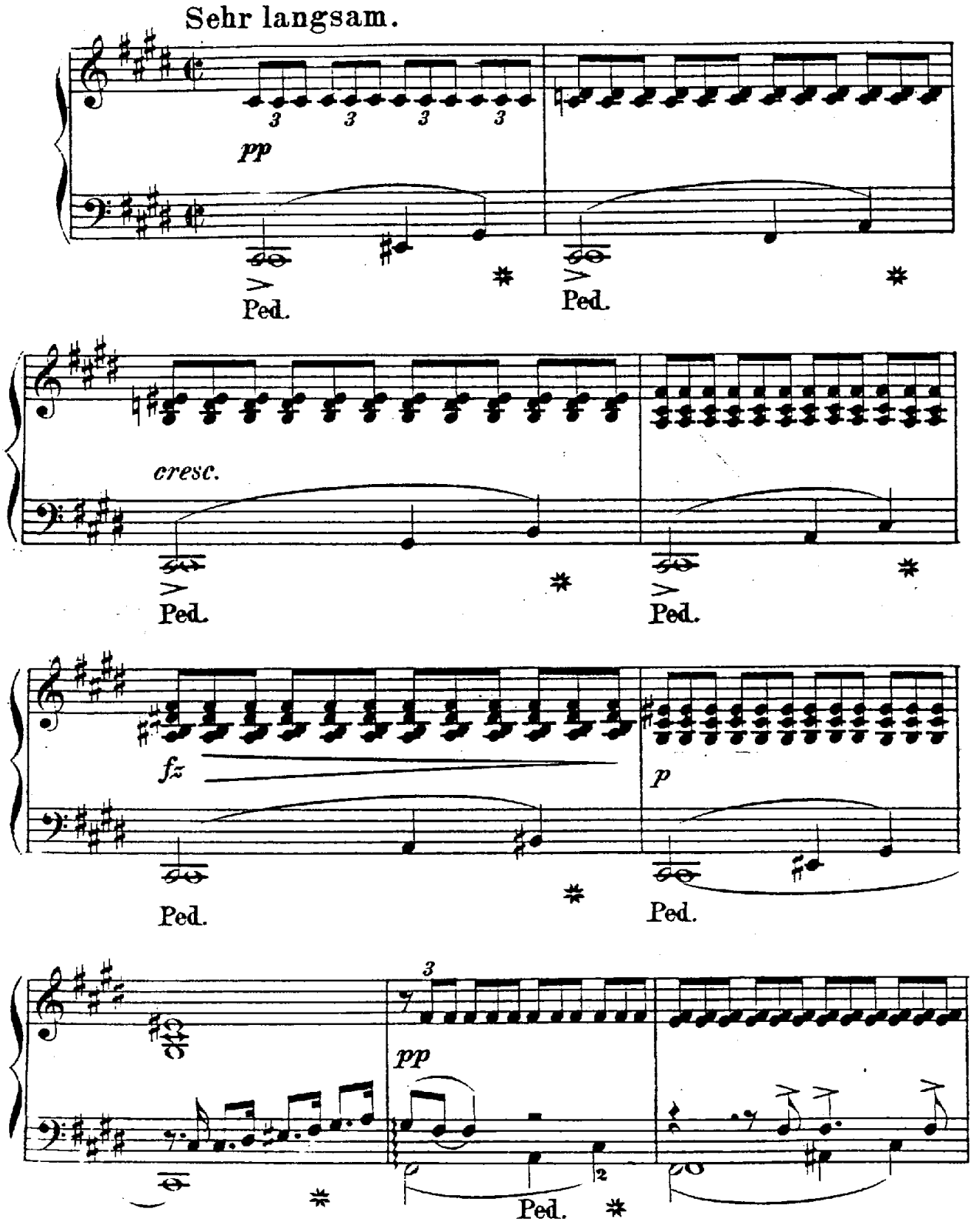

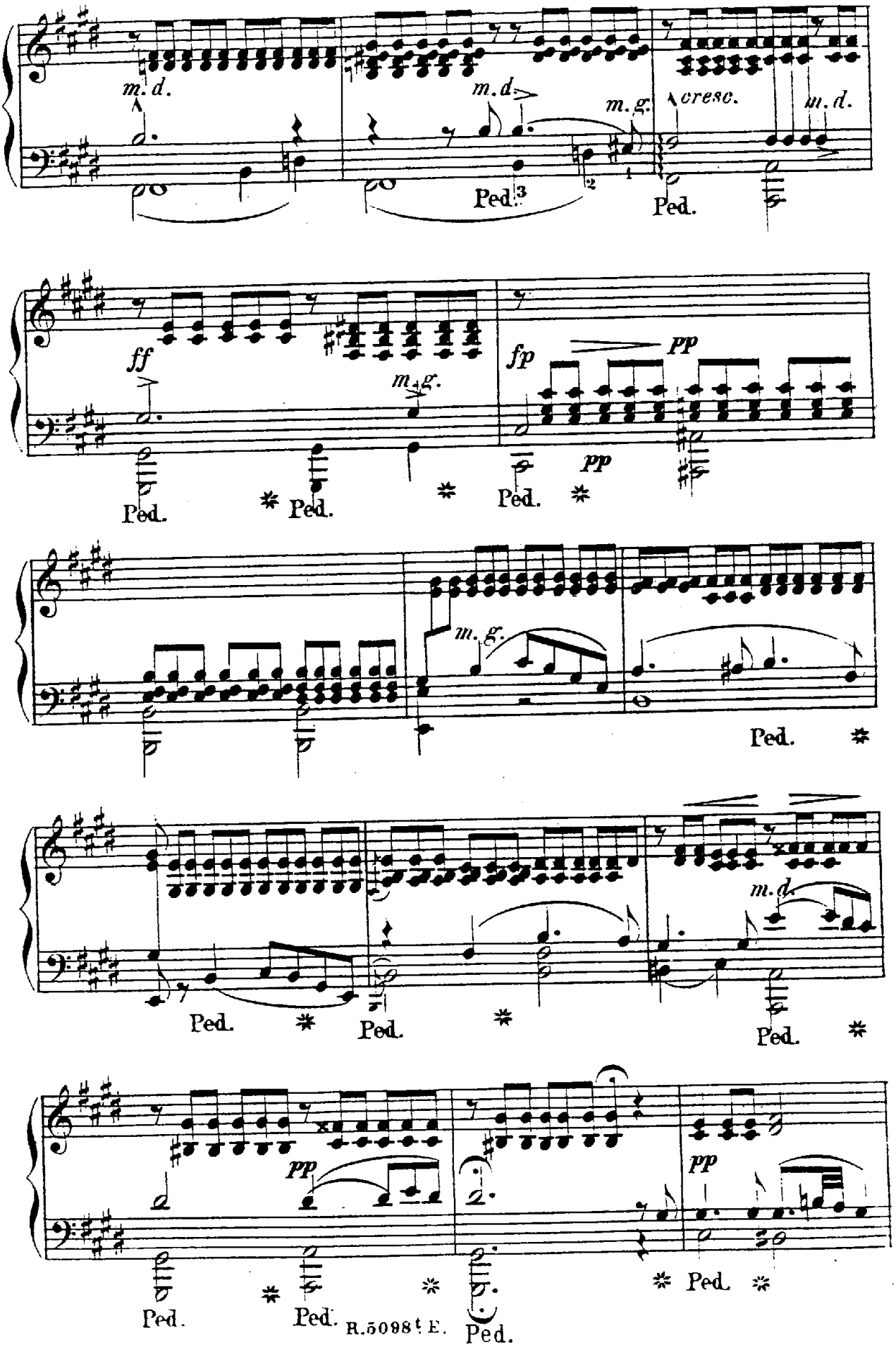
m. d.
m. d.
m. g.
cresc.
m. d.
Ped.
Ped.
ff
m. g.
fp
pp
Ped.
Ped.
Ped.
m. g.
Ped.
Ped.
Ped.
m. d.
Ped.
pp
pp
Ped.
Ped.
Ped.

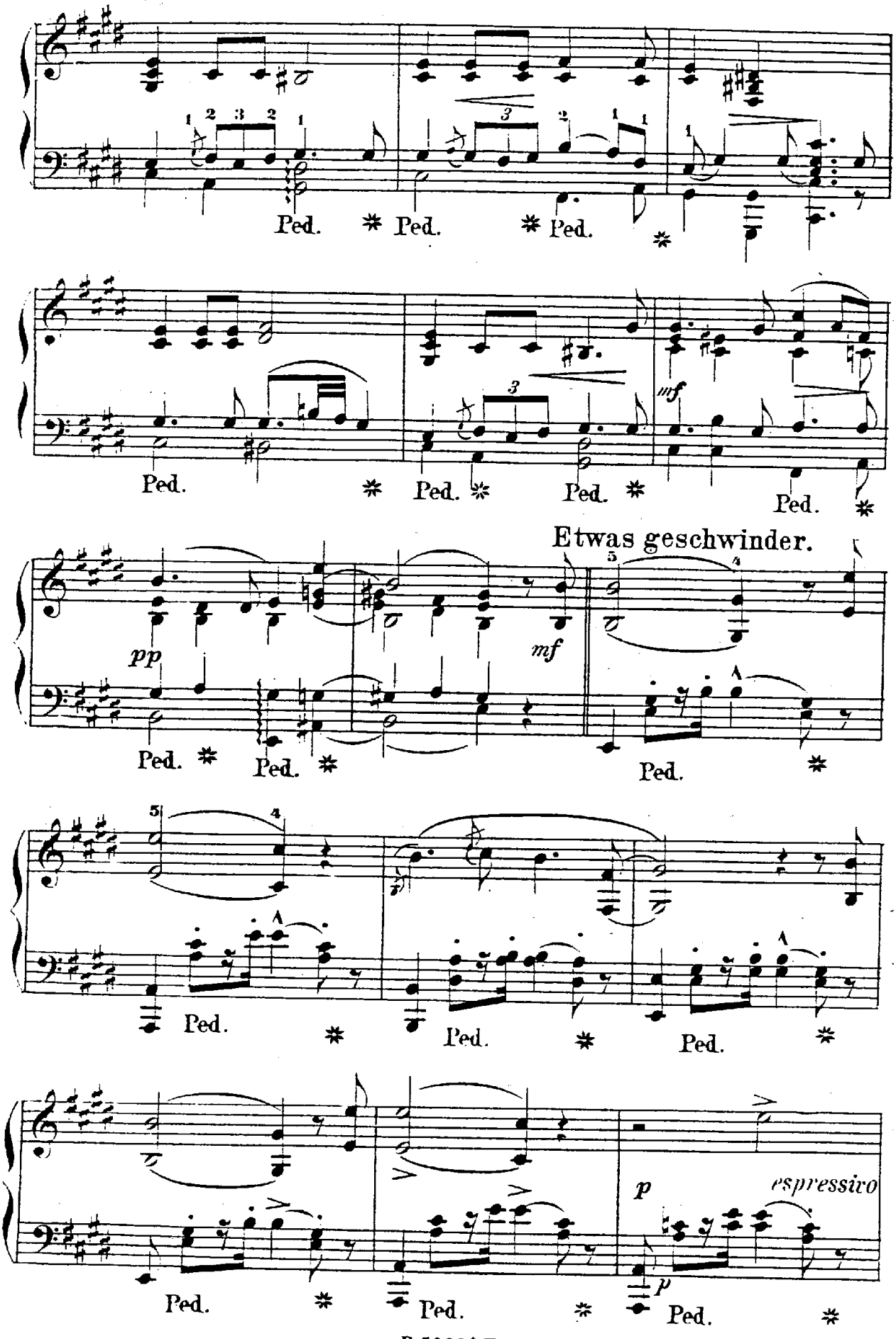
Ped. * Ped. * Ped.
Ped. * Ped. * Ped. * Ped.
mf
Etwas geschwinder.
pp
mf
Ped. * Ped. * Ped.
Ped. * Ped. * Ped.
p
espressivo
p
Ped. * Ped. * Ped.

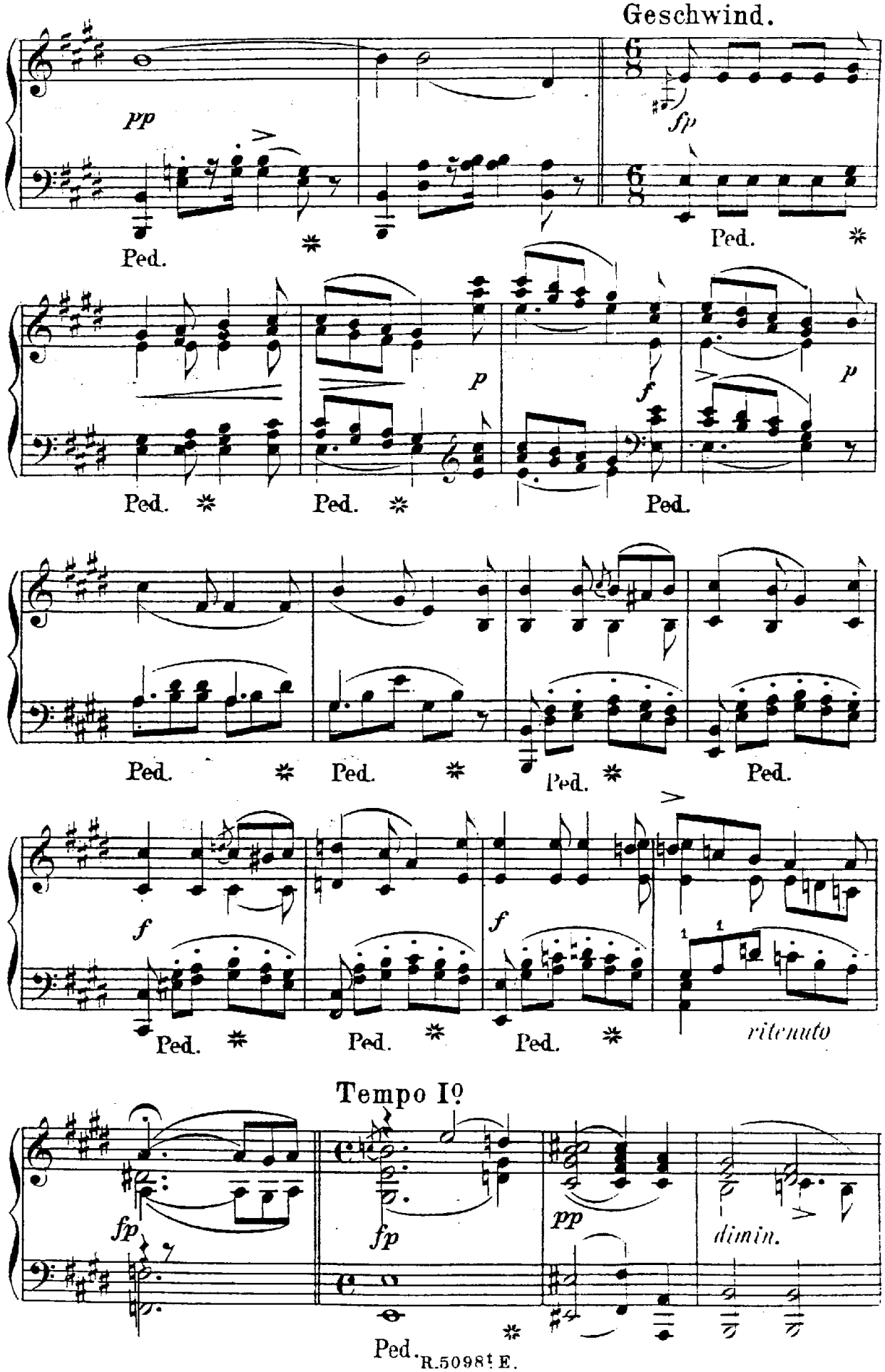
Geschwind.
pp
fp
Ped.
p
f
ritenuto
Tempo I°
fp
dimin.

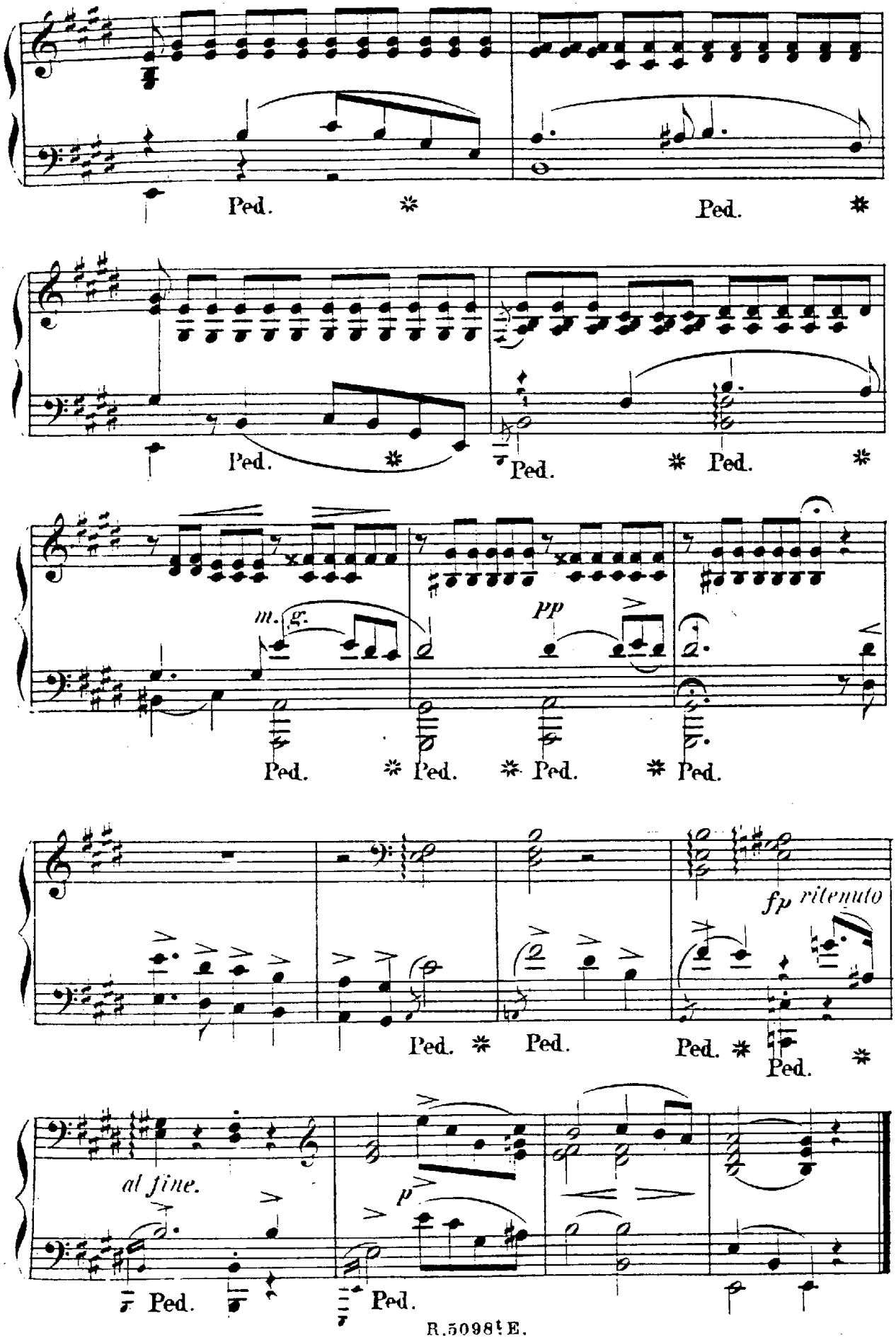
Ped.
Ped.
Ped.
Ped.
Ped.
m. g.
pp
Ped.
Ped.
Ped.
Ped.
fp ritenuto
Ped.
Ped.
Ped.
Ped.
al fine.
p
Ped.
Ped.

24.

Die Forelle. — *La Truite.*

F. Schubert.

Etwas belebt.

Il canto ben pronunziato.

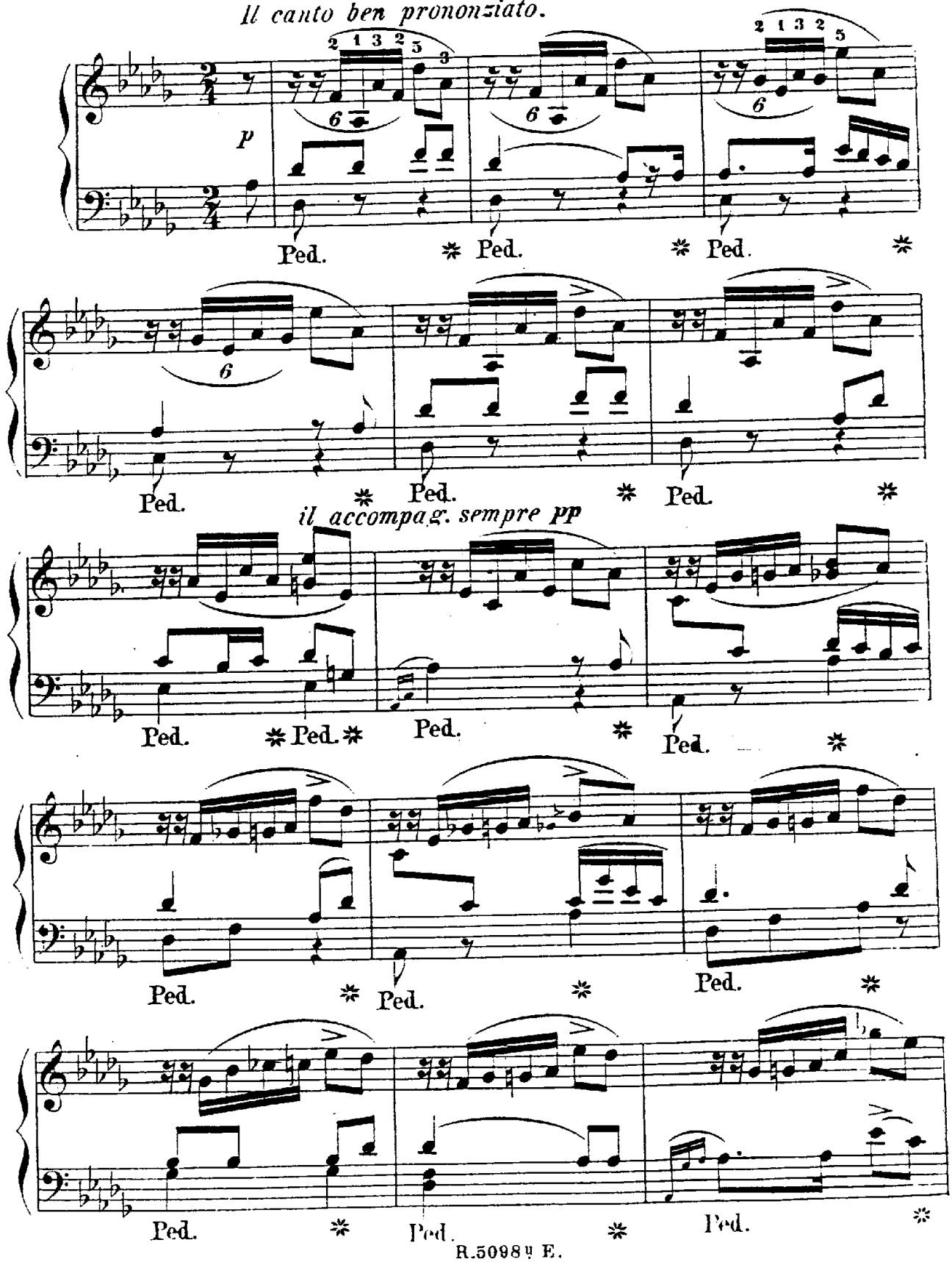

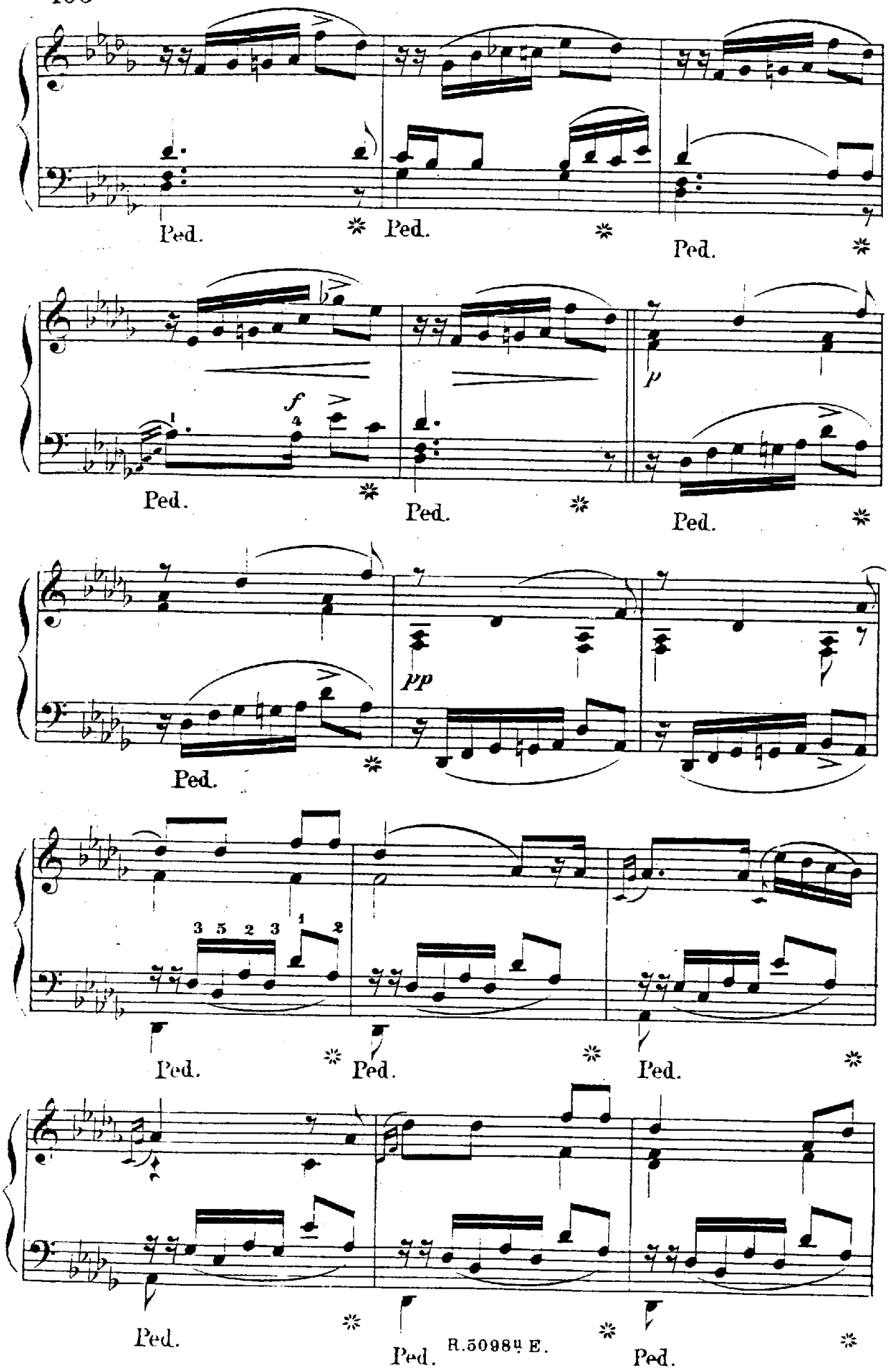
Ped.
Ped.
Ped.
f
p
pp
3 5 2 3 1 2

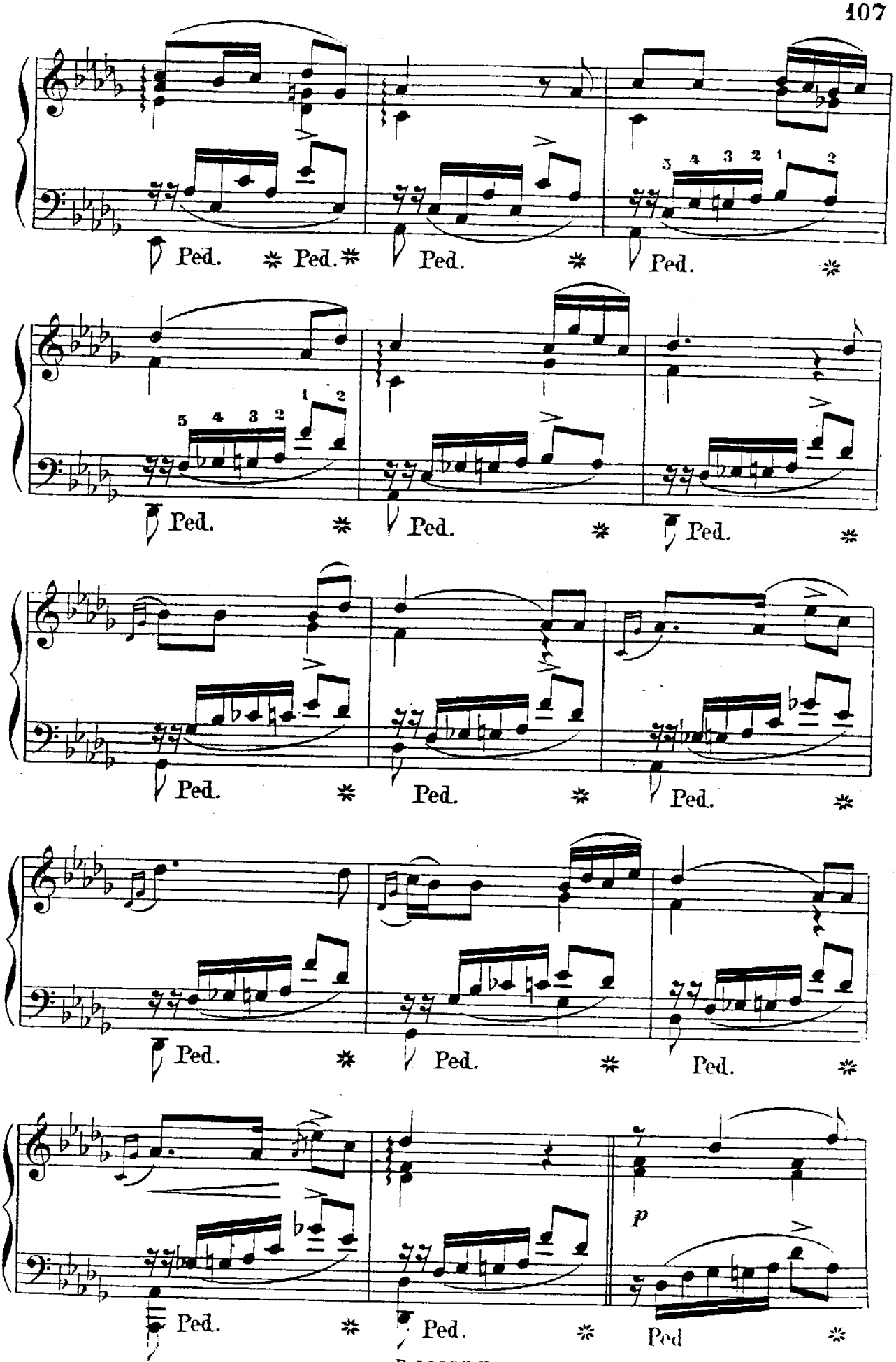
Ped. * Ped. * Ped. * Ped. *
Ped. * Ped. * Ped. *
Ped. * Ped. * Ped. *
Ped. * Ped. * Ped. *
Ped. * Ped. * Ped *
p

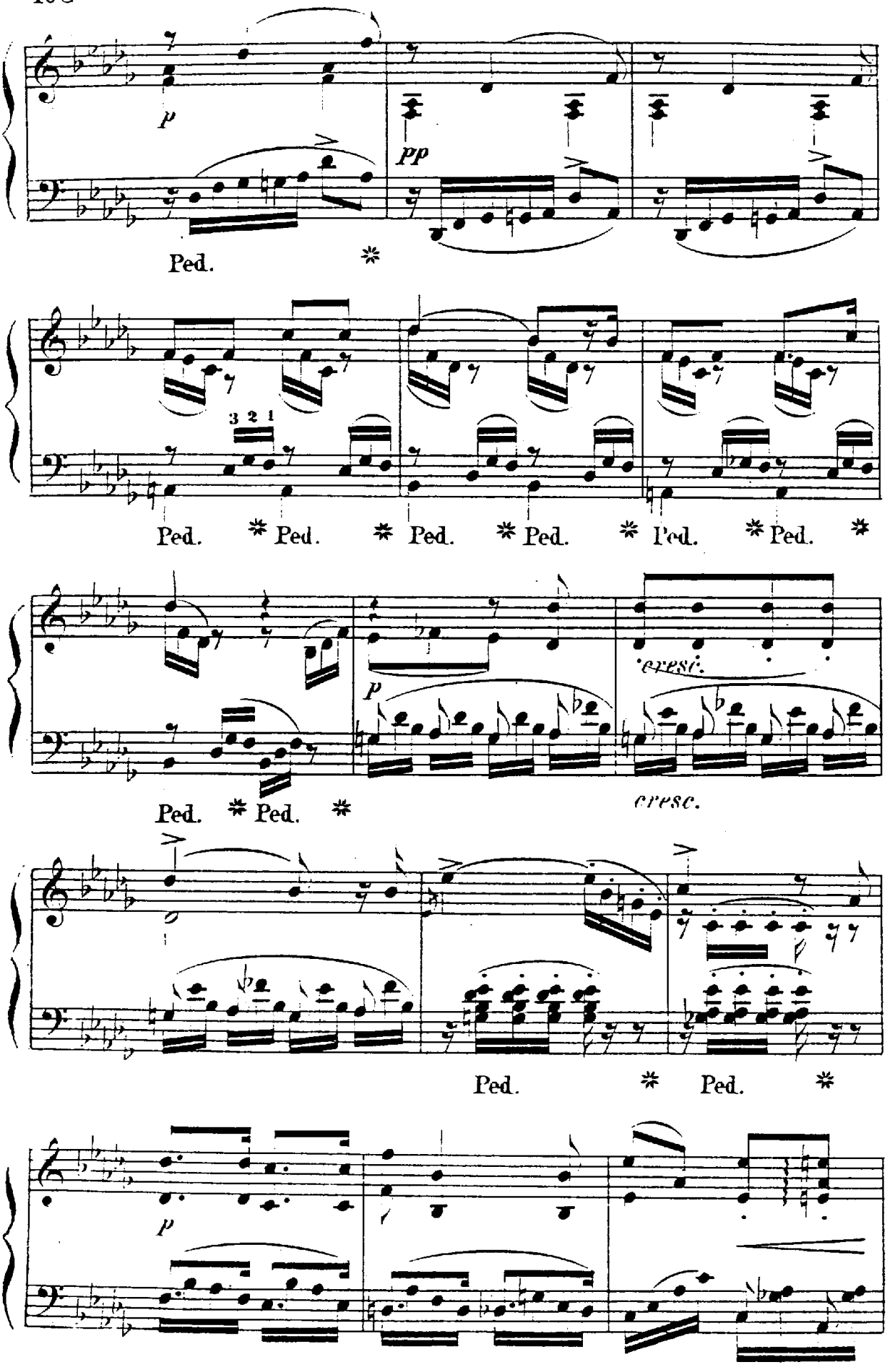
p
pp
Ped.
3 2 1
Ped. Ped. Ped. Ped. Ped. Ped.
p
cresc.
cresc.
Ped. Ped.
Ped. Ped.
p

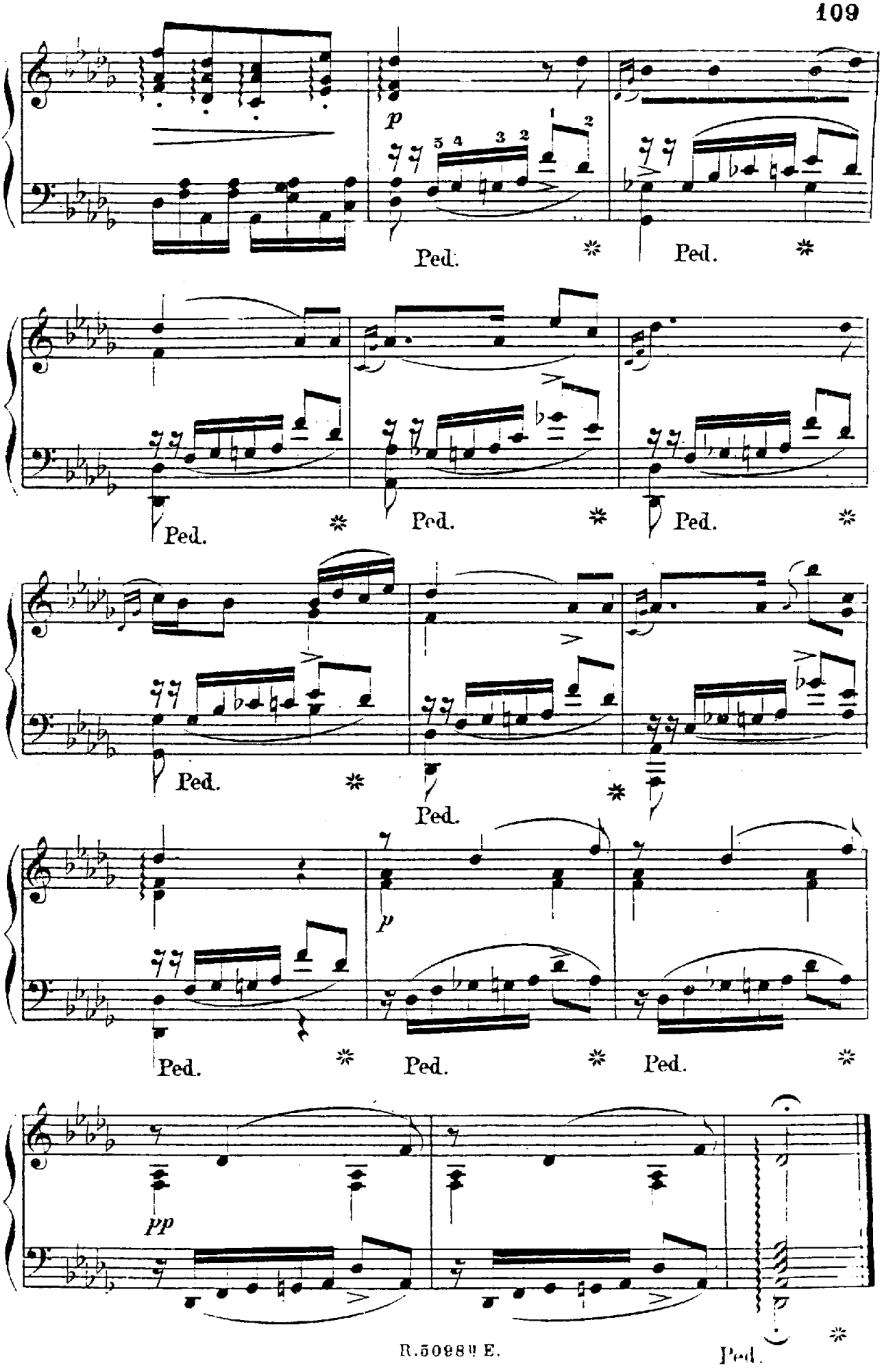
p
Ped.
Ped.
Ped.
Ped.
Ped.
Ped.
p
Ped.
Ped.
Ped.
pp
Ped.

25.

Sei mir gegrüsst.—*Sois toujours mes amours.*

F. Schubert.

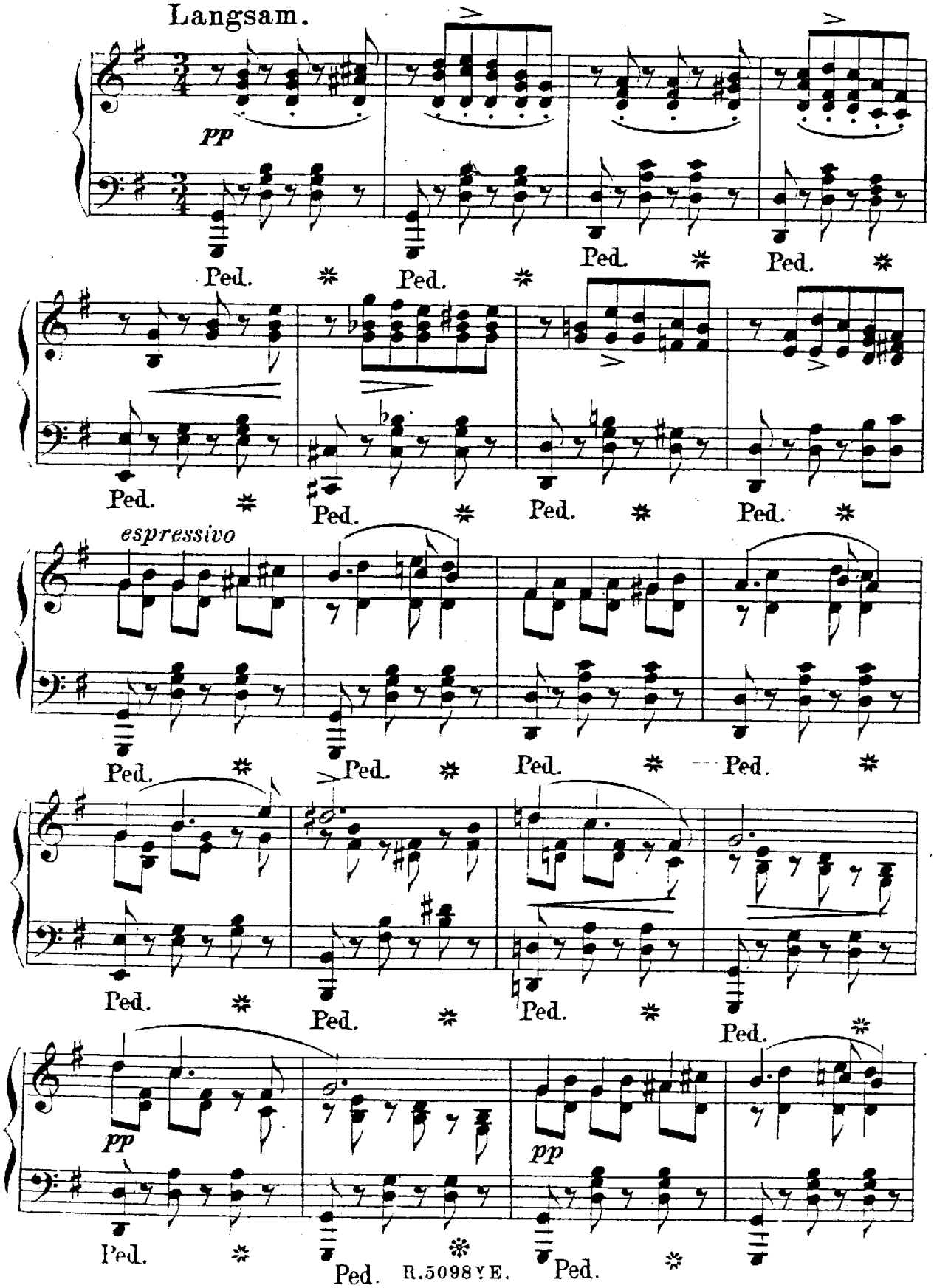

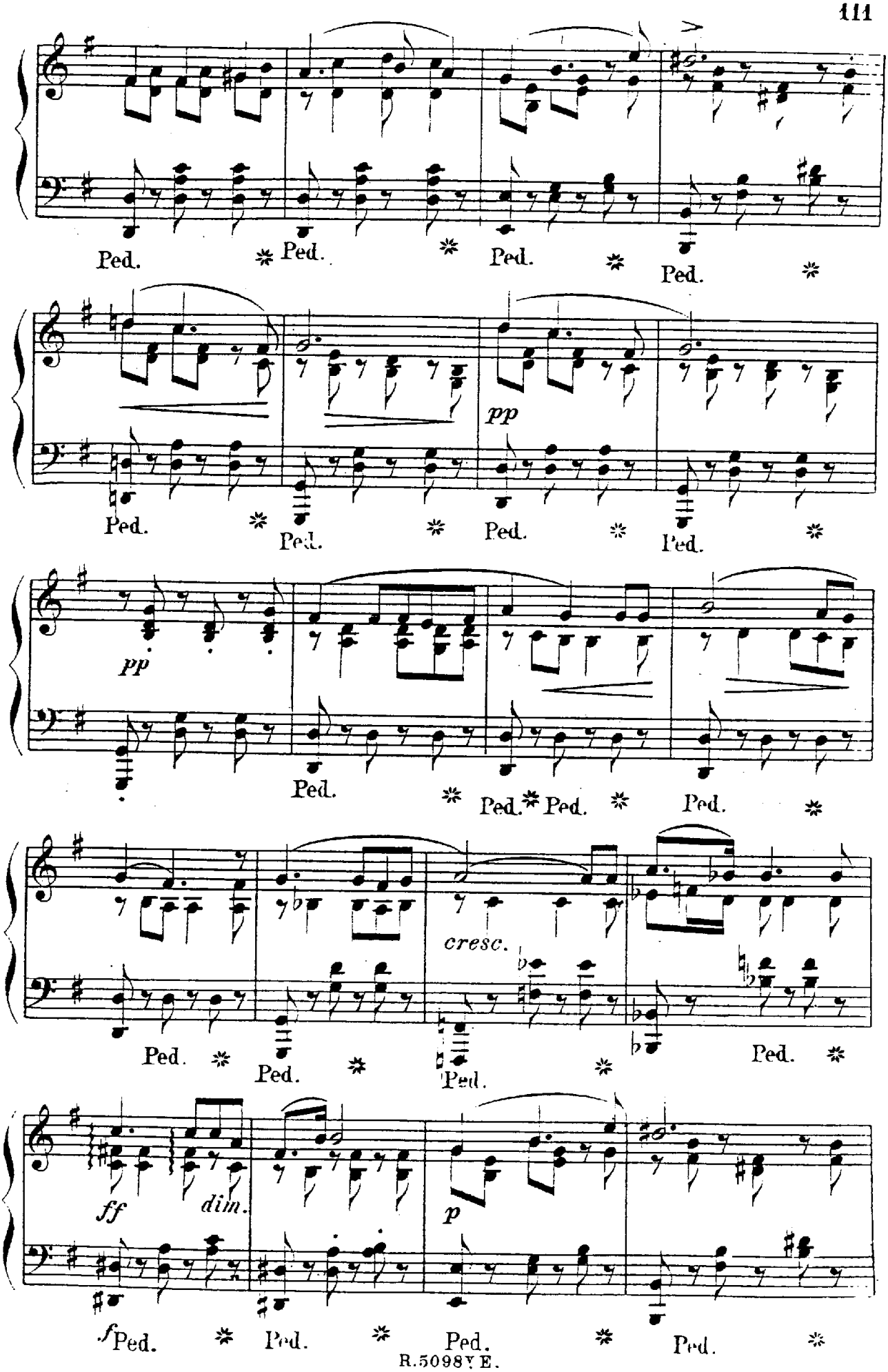
Ped. * Ped. * Ped. * Ped. *
pp
Ped. * Ped. * Ped. * Ped. *
pp
Ped. * Ped. * Ped. * Ped. *
cresc.
Ped. * Ped. * Ped. * Ped. *
ff
dim.
p
f Ped. * Ped. * Ped. * Ped. *

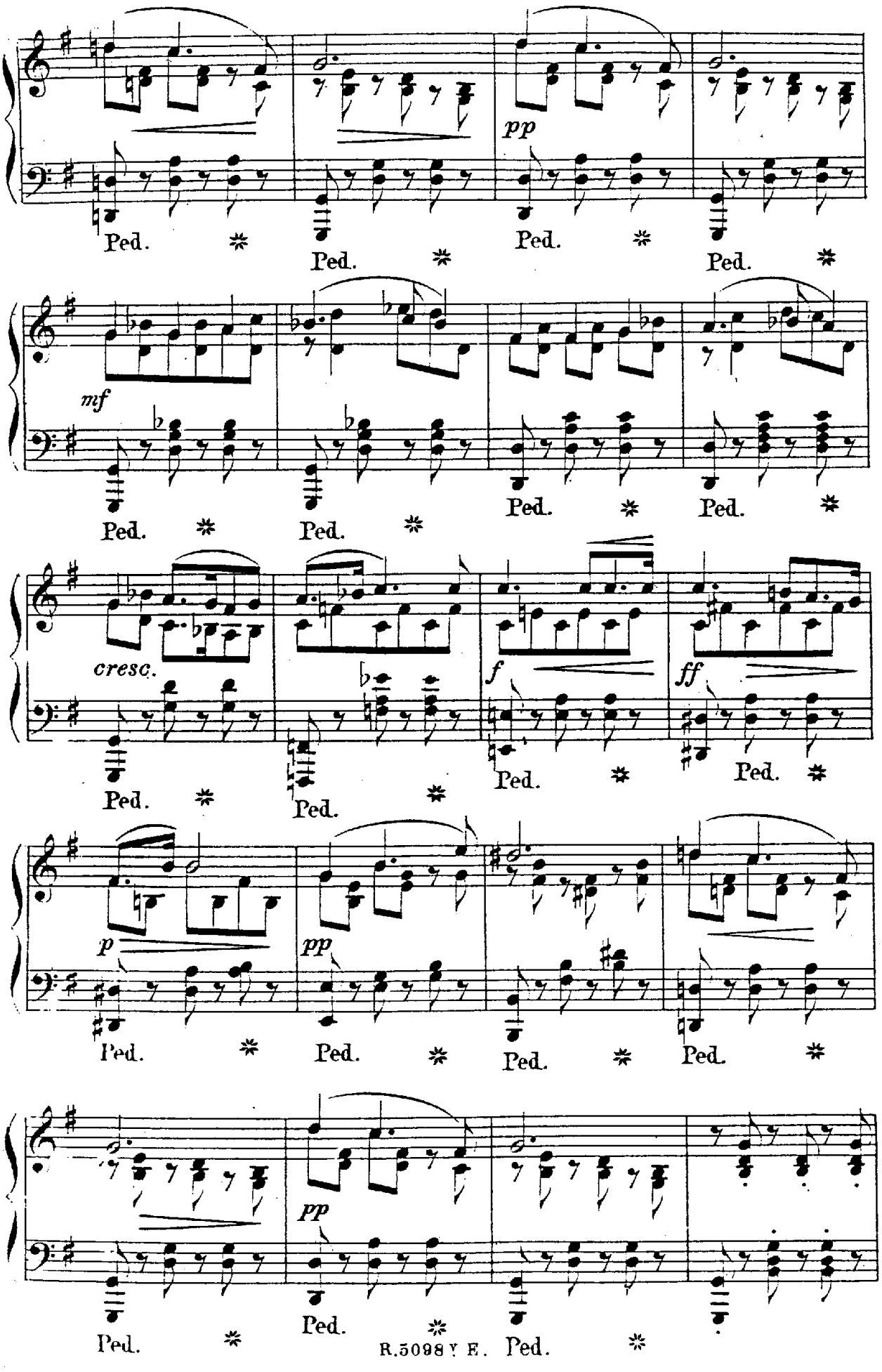
pp
Ped.
mf
cresc.
f
ff
p

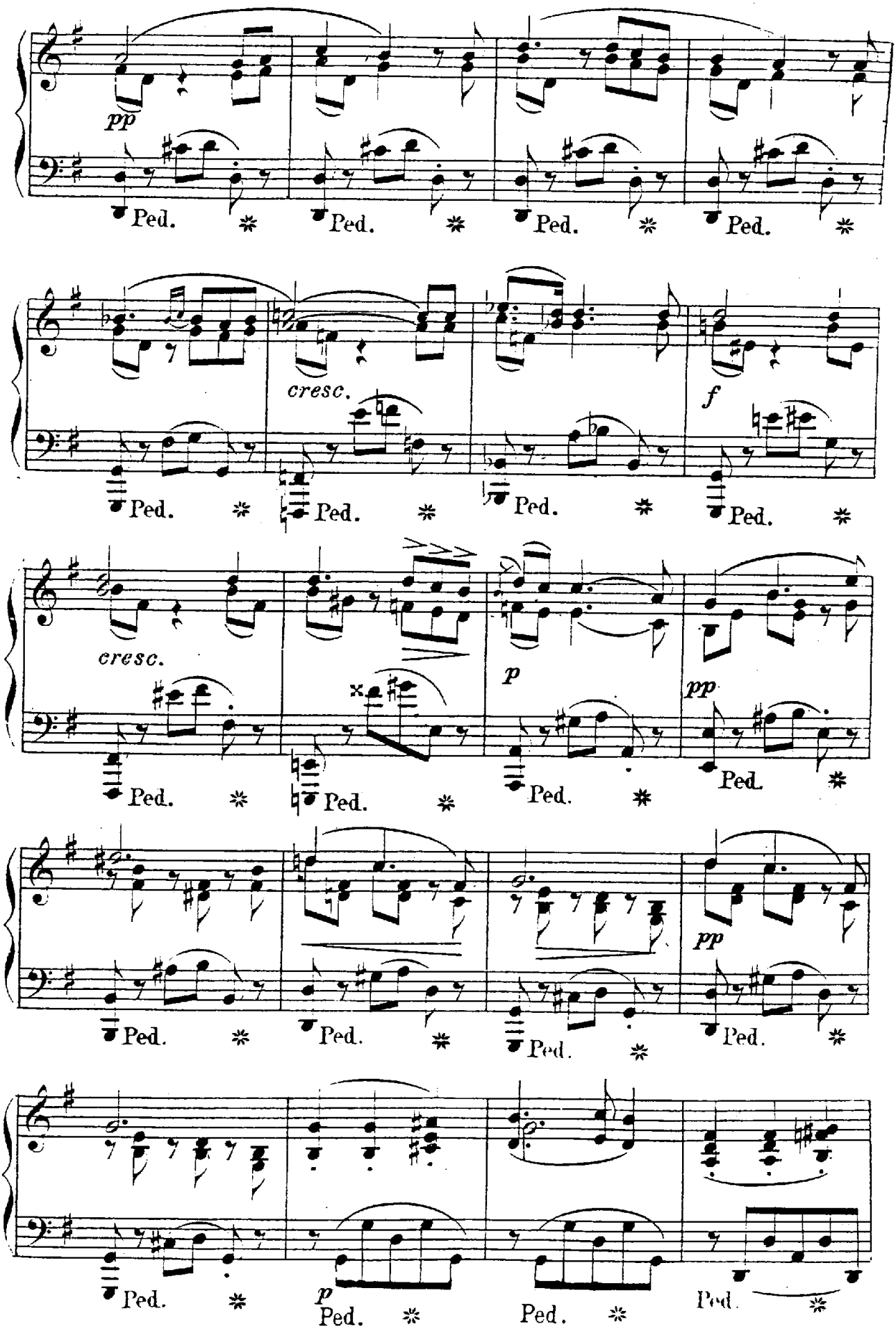
pp
Ped.
cresc.
f
p
pp

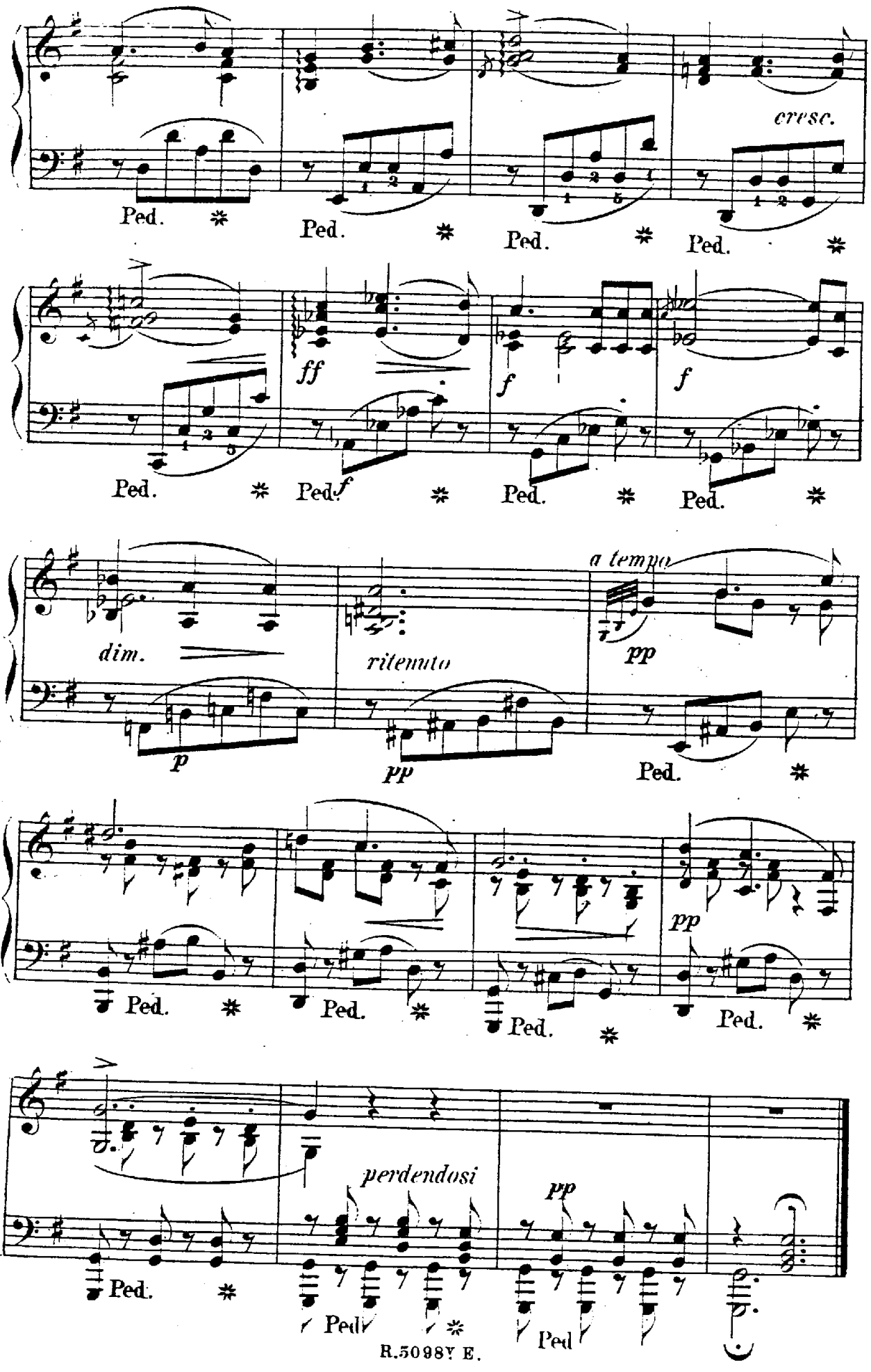
cresc.
Ped.
ff
f
dim.
ritenuto
a tempo
pp
p
perdendosi

26.

Der Fischer_*Le Pêcheur.*

F. Schubert.

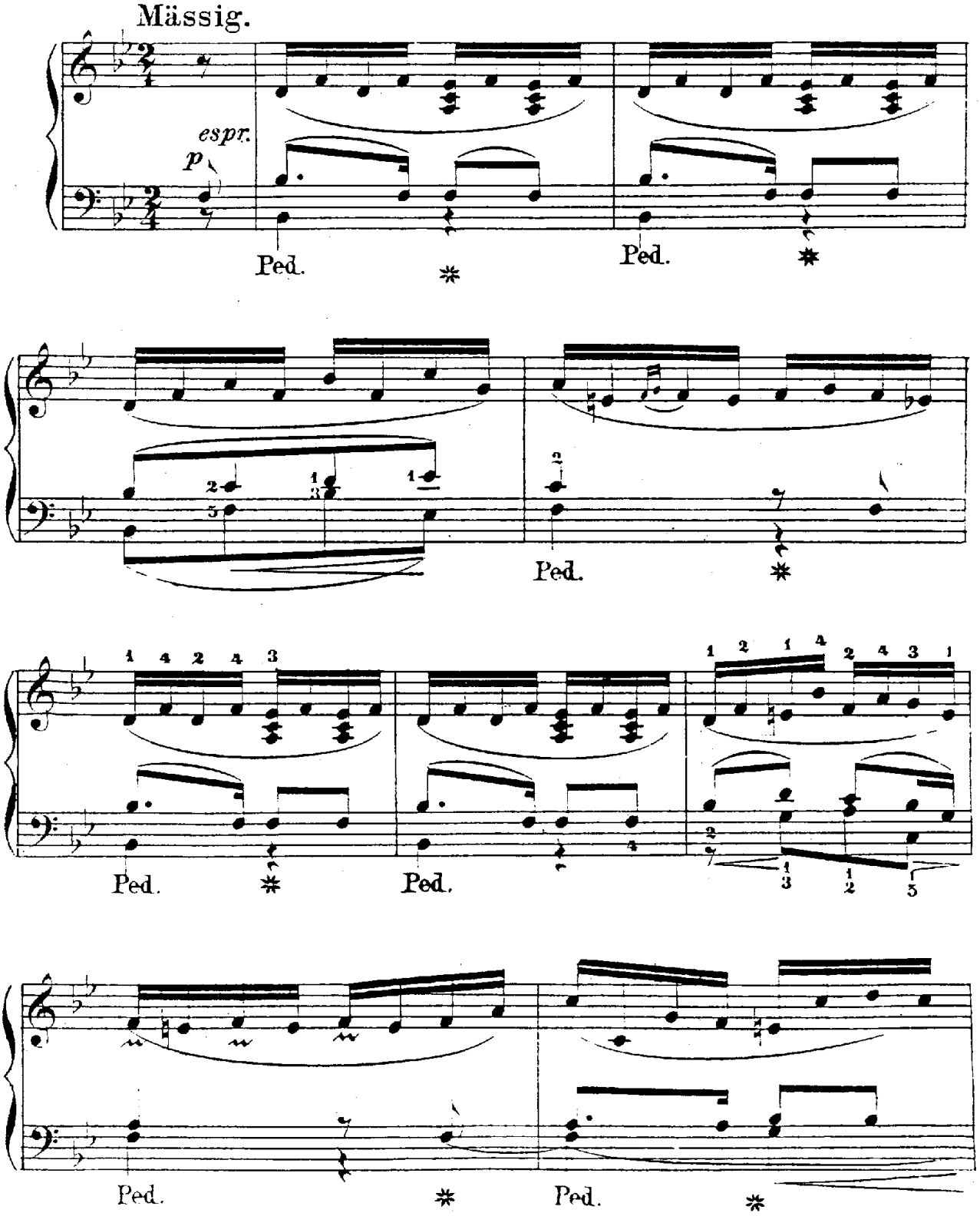

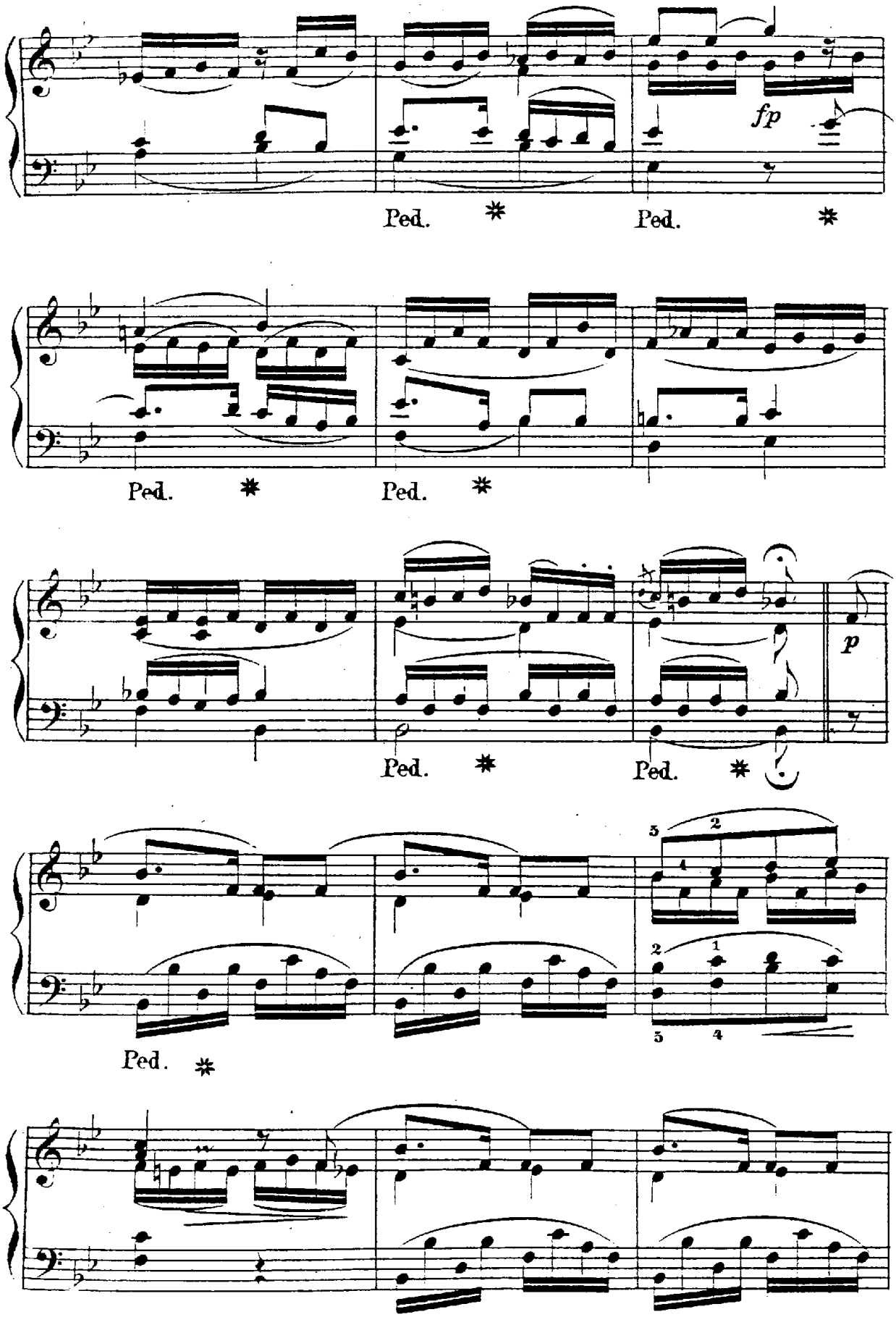
fp
Ped.
Ped.
Ped.
Ped.
p
Ped.
Ped.
Ped.

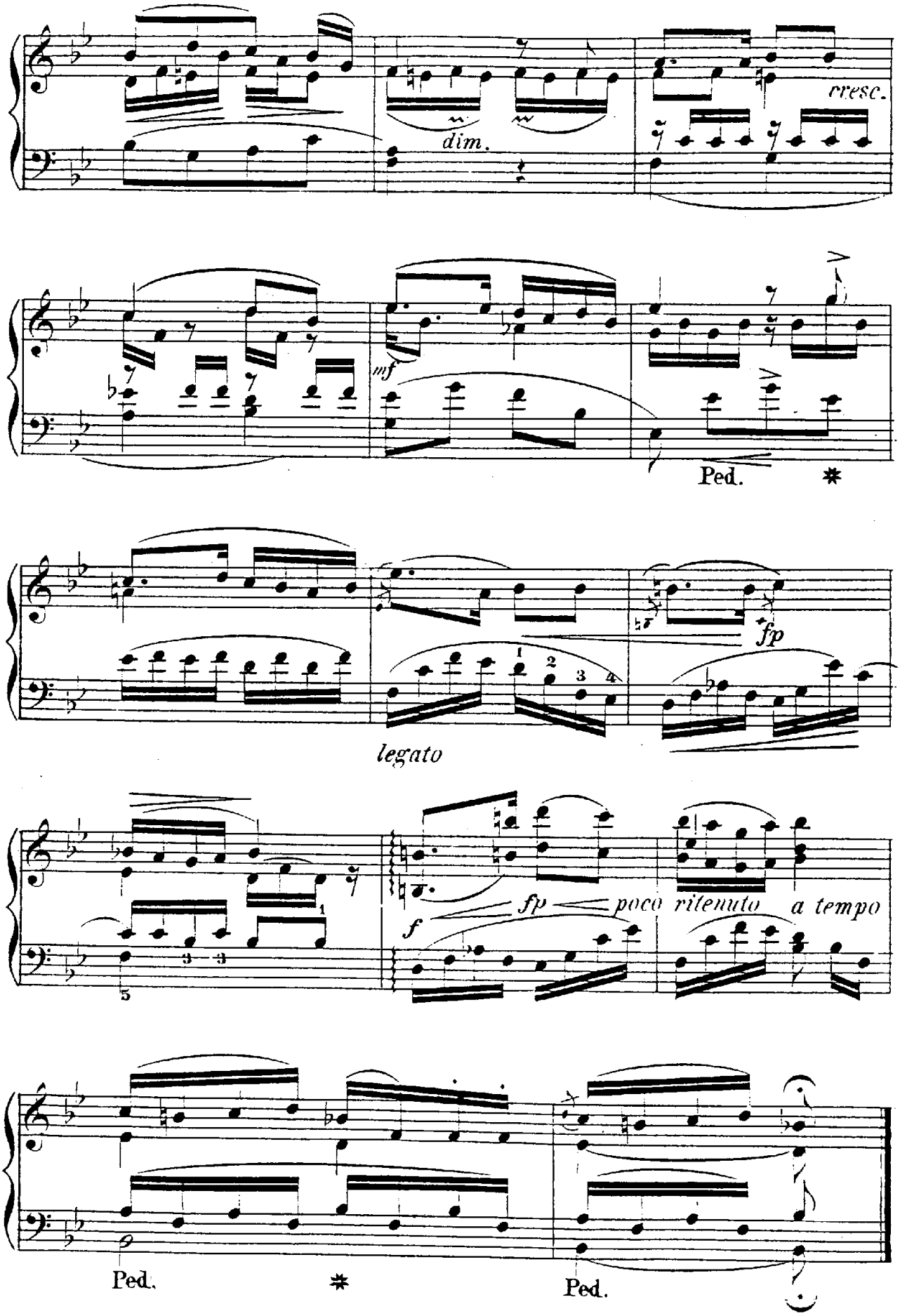
dim.
cresc.
mf
Ped.
*
fp
legato
f
fp
poco rilenuto
a tempo
Ped.
*
Ped.

27.

Lied der Jäger. — *Chanson des chasseurs.*

F. Schubert.

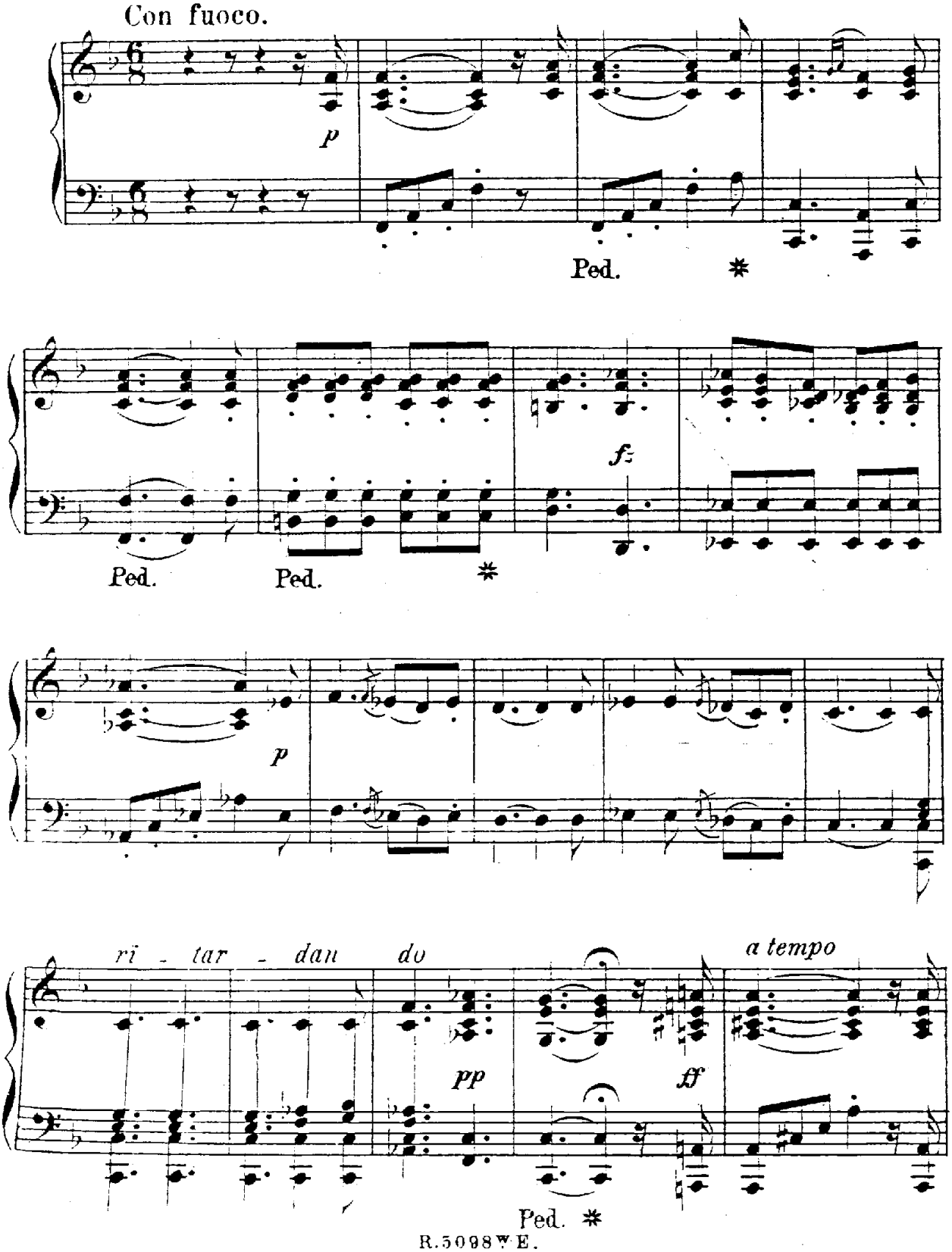

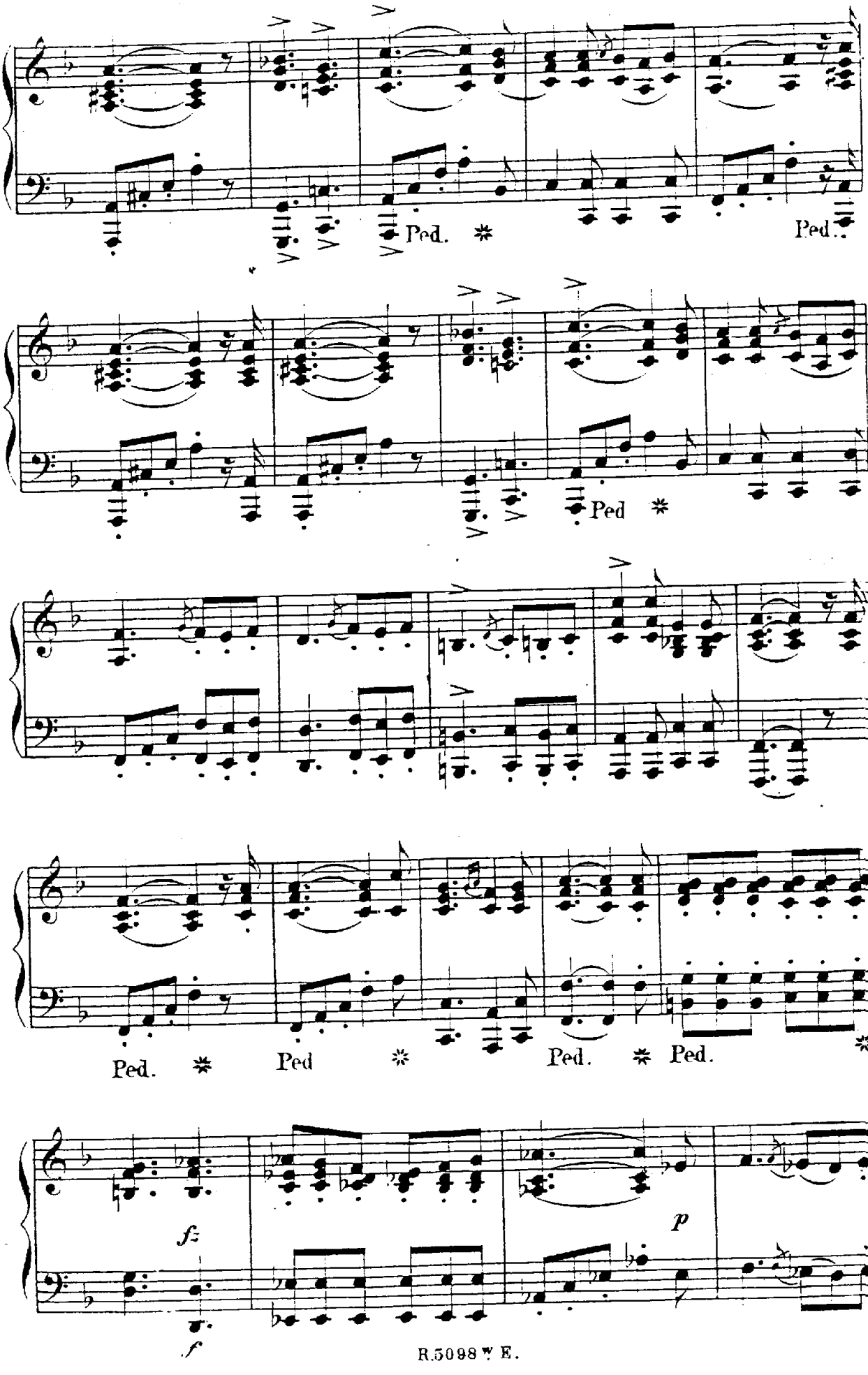
Ped. *
Ped.
Ped *
Ped. * Ped * Ped. * Ped. *
fz
p
f

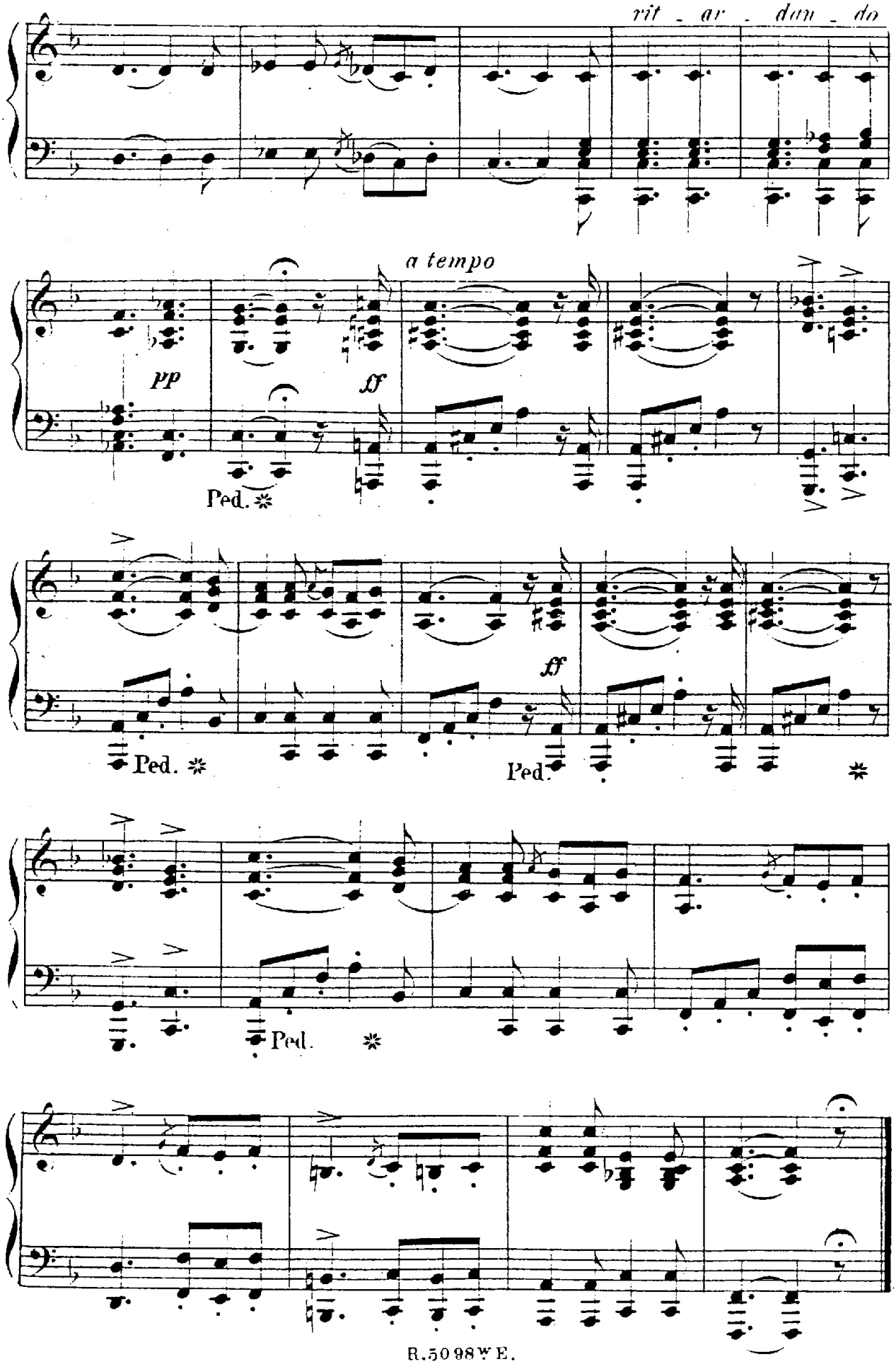
rit. ar. dim. do
a tempo
pp
ff
Ped.
ff
Ped.
Ped.
Ped.

28.

Das Echo.—*L' Echo.*

F. Schubert.

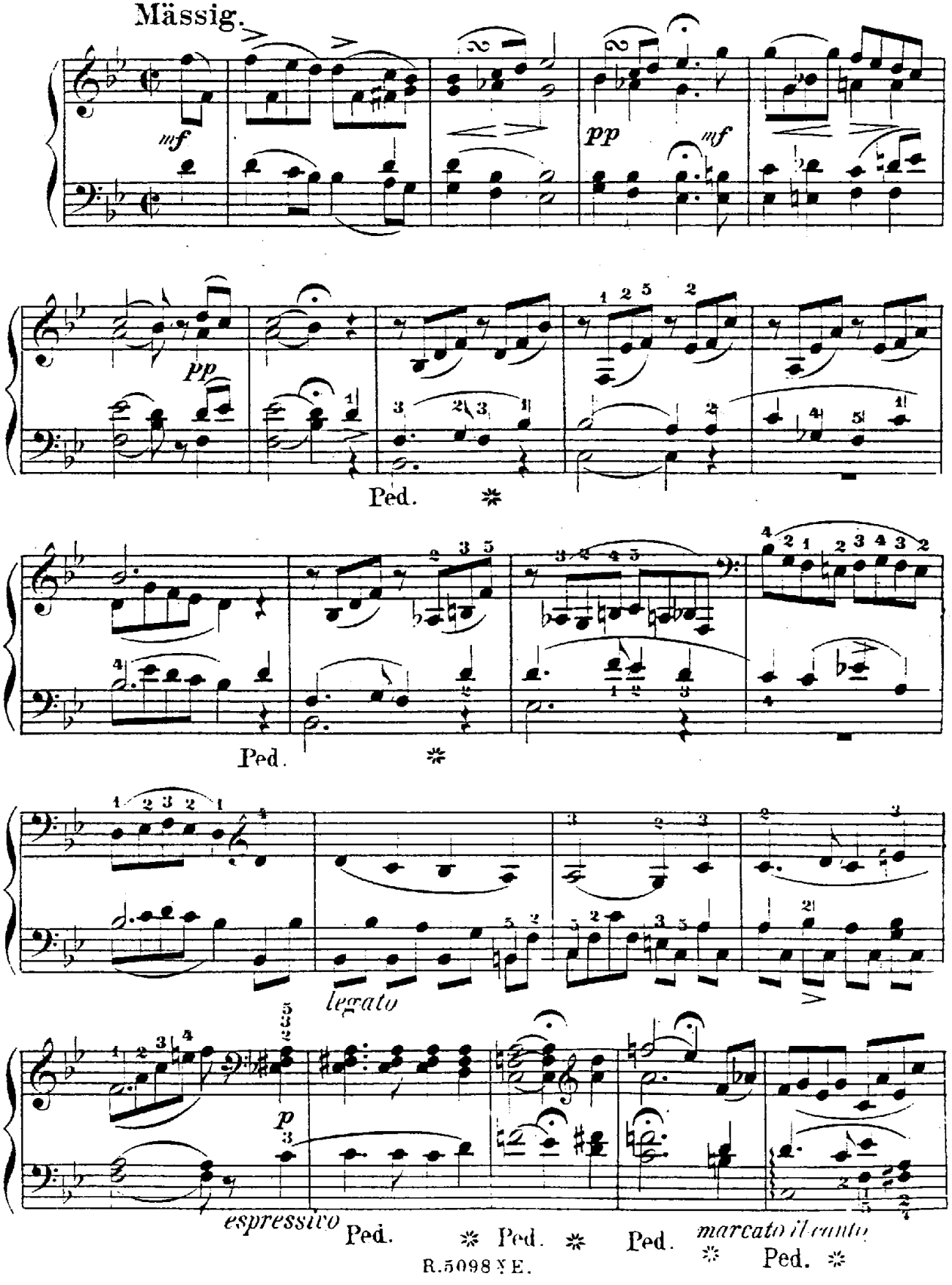

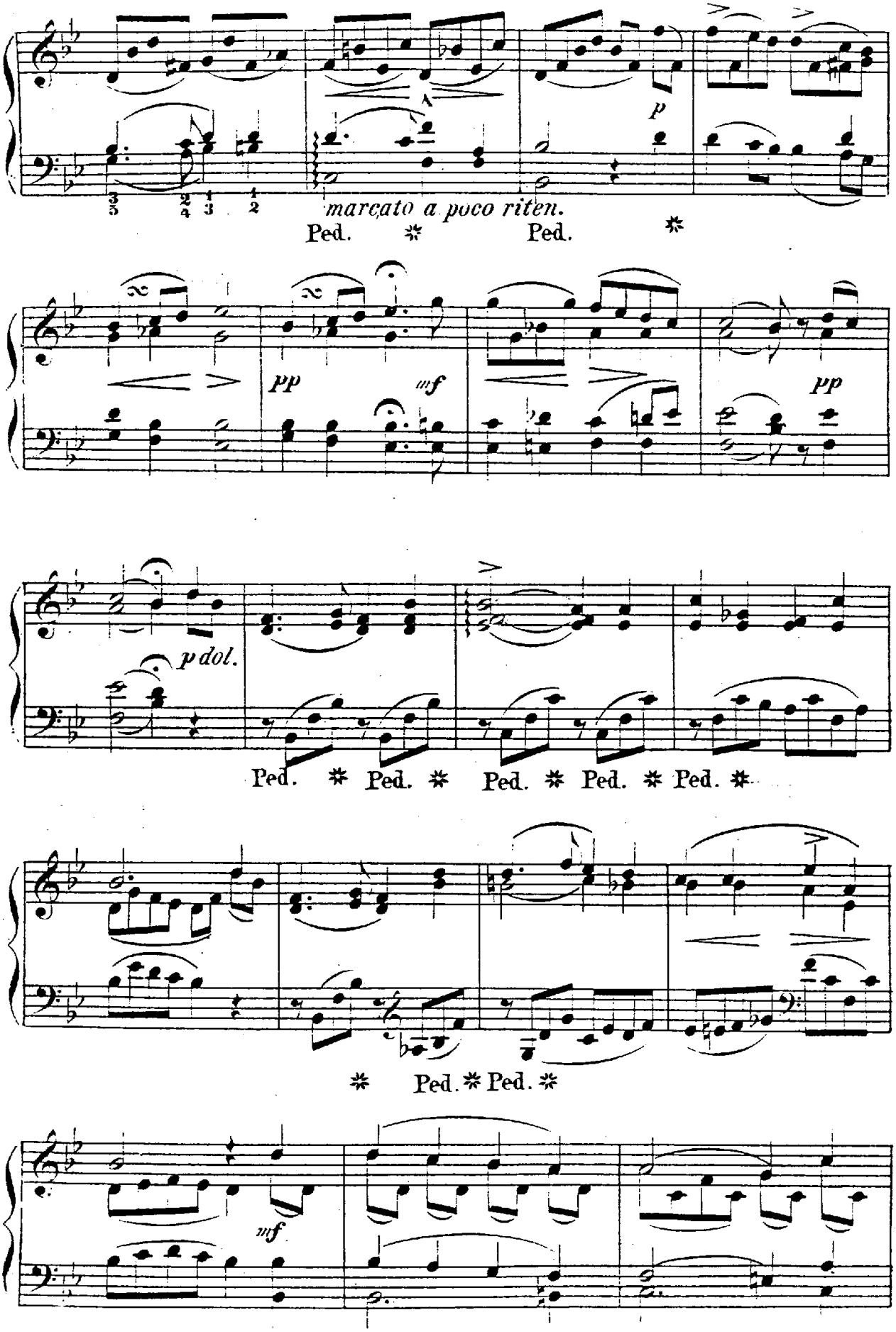
p
marcato a poco riten.
Ped. * Ped.
pp
mf
pp
p dol.
Ped. * Ped. * Ped. * Ped. * Ped. *
* Ped. * Ped. *
mf

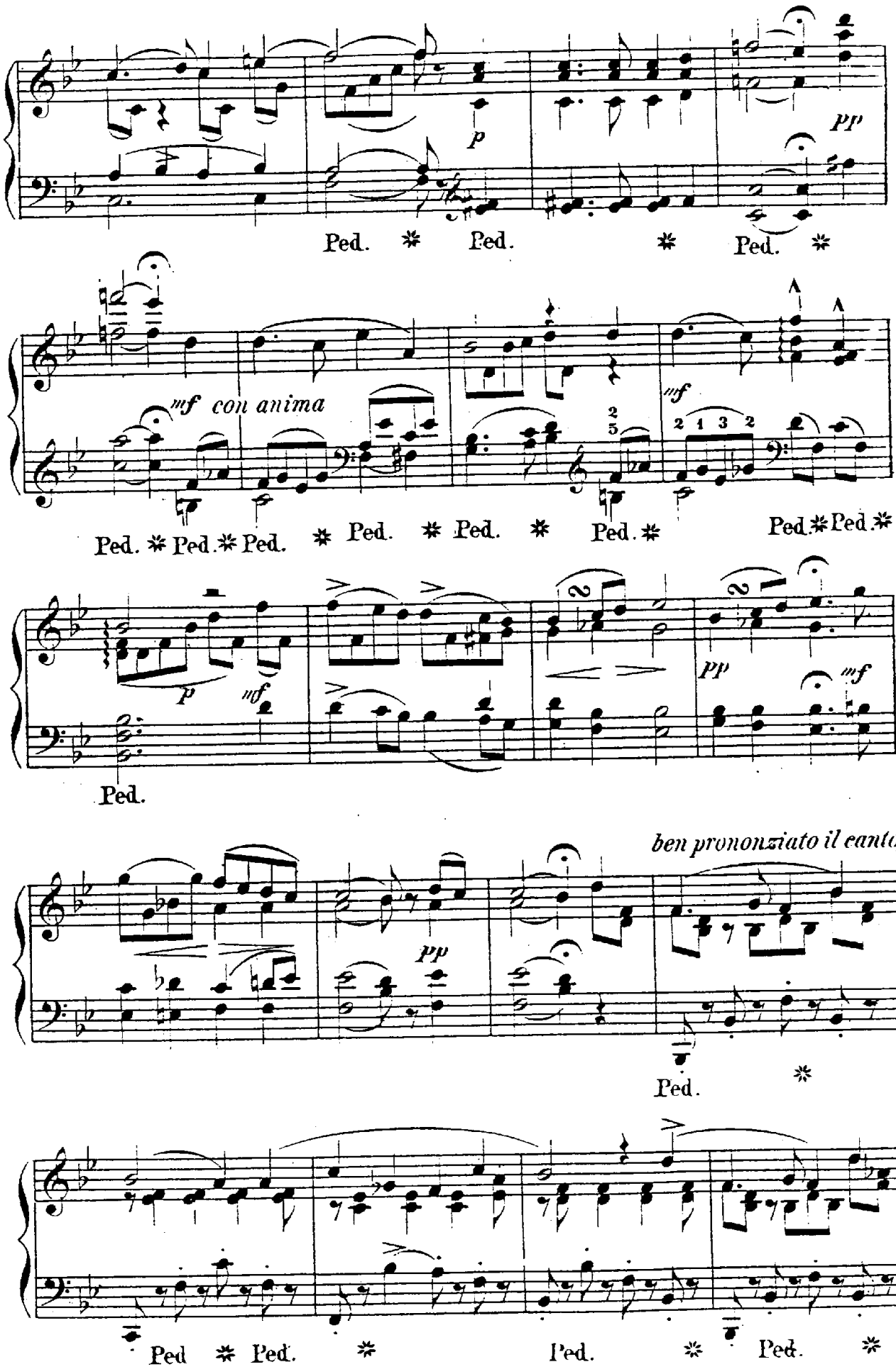
p
pp
Ped. * Ped. * Ped.
mf con anima
mf
2 1 3 2
2 5
Ped. * Ped. * Ped. * Ped. * Ped. * Ped. * Ped. * Ped. * Ped. *
p
mf
pp
mf
Ped.
ben pronunziato il canto
pp
Ped.
Ped * Ped. * Ped. * Ped.

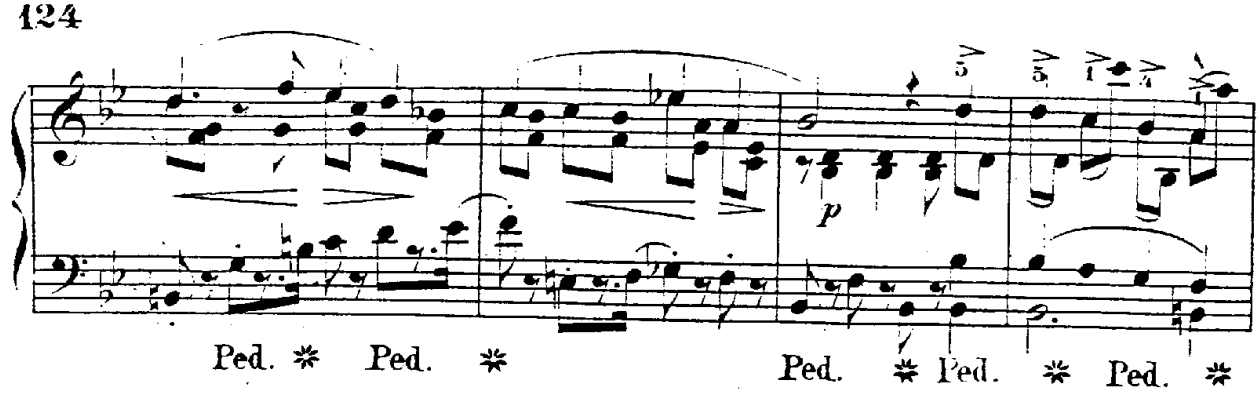
p
Ped. * Ped. * Ped. * Ped. * Ped. *

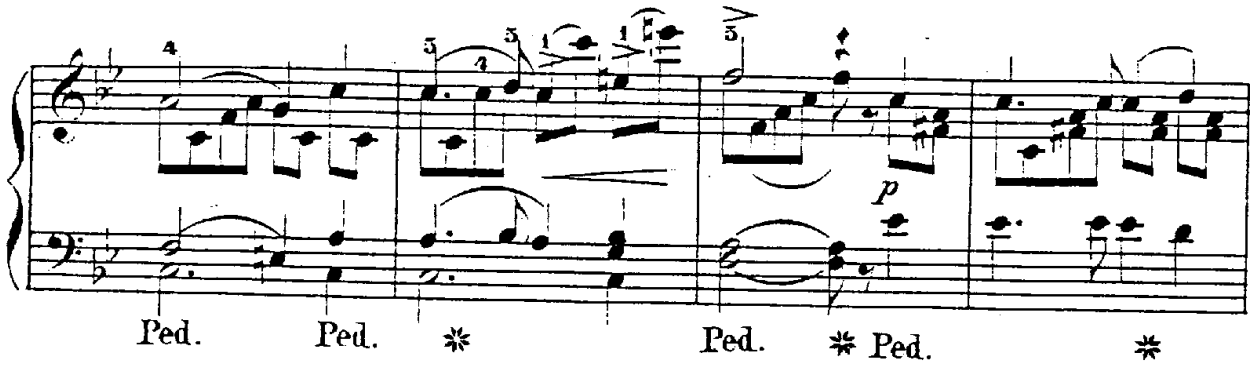
p
Ped. Ped. * Ped. * Ped. *

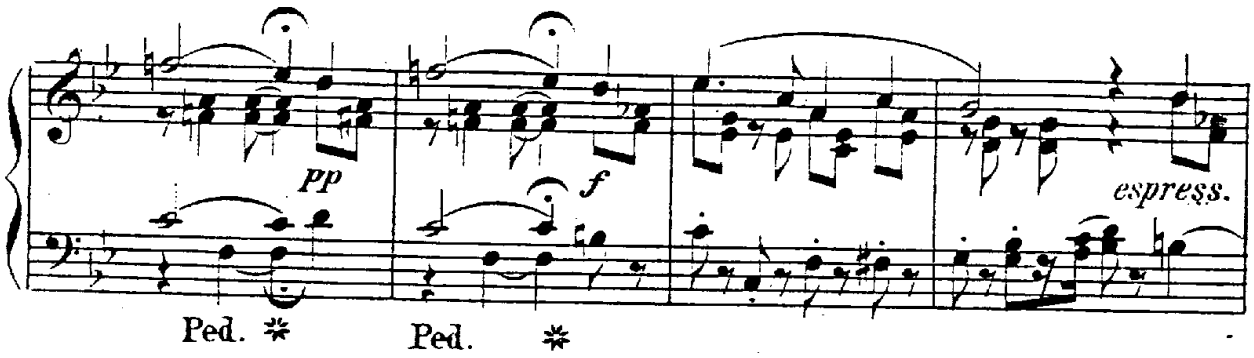
pp
f
espress.
Ped. * Ped. *

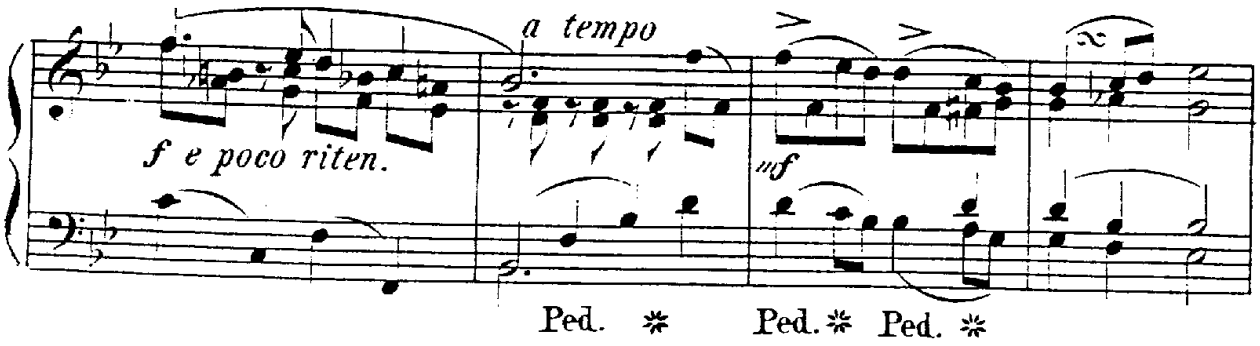
a tempo
f e poco riten.
mf
Ped. * Ped. * Ped. *

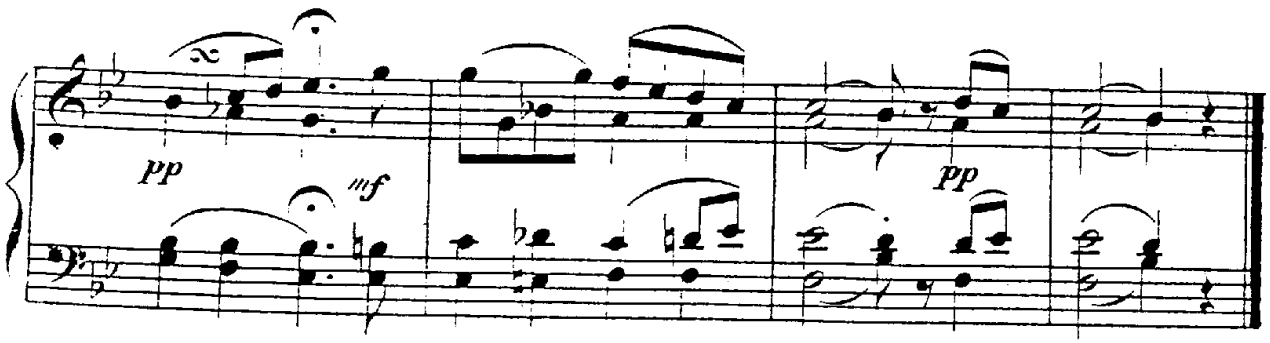
pp
mf
pp

29.

Drang in die Ferne.—*Désir de voyager.*

F. Schubert.

Etwas geschwind.

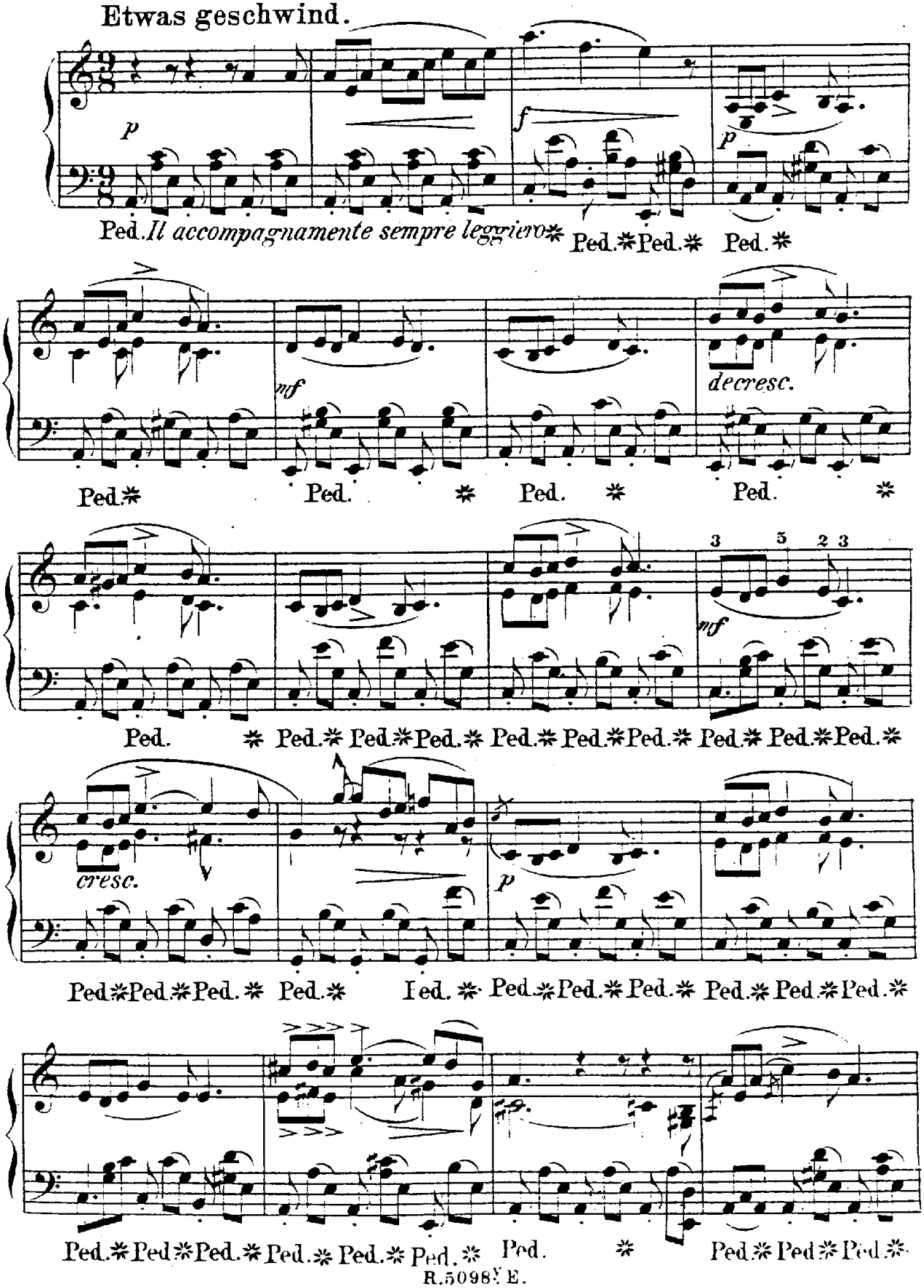

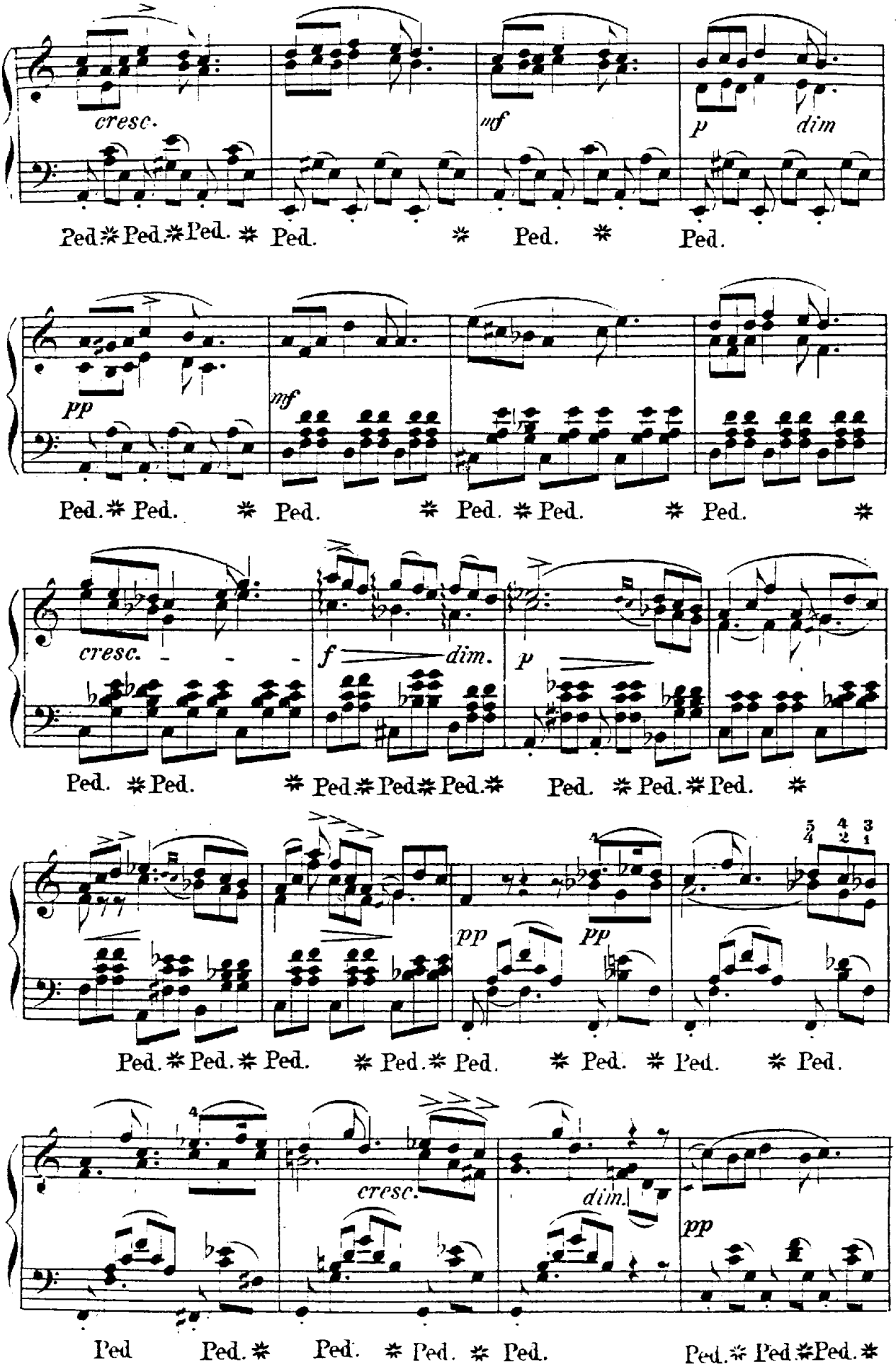
cresc.
mf
p
dim
Ped. * Ped. * Ped. * Ped. * Ped. * Ped.
pp
mf
Ped. * Ped. * Ped. * Ped. * Ped. * Ped. * Ped.
cresc.
f
dim.
p
Ped. * Ped. * Ped. * Ped. * Ped. * Ped. * Ped. * Ped.
5 4 3
4 2 1
pp
pp
Ped. * Ped. * Ped. * Ped. * Ped. * Ped. * Ped. * Ped.
cresc.
dim.
pp
Ped * Ped. * Ped. * Ped. * Ped. * Ped. * Ped. * Ped.

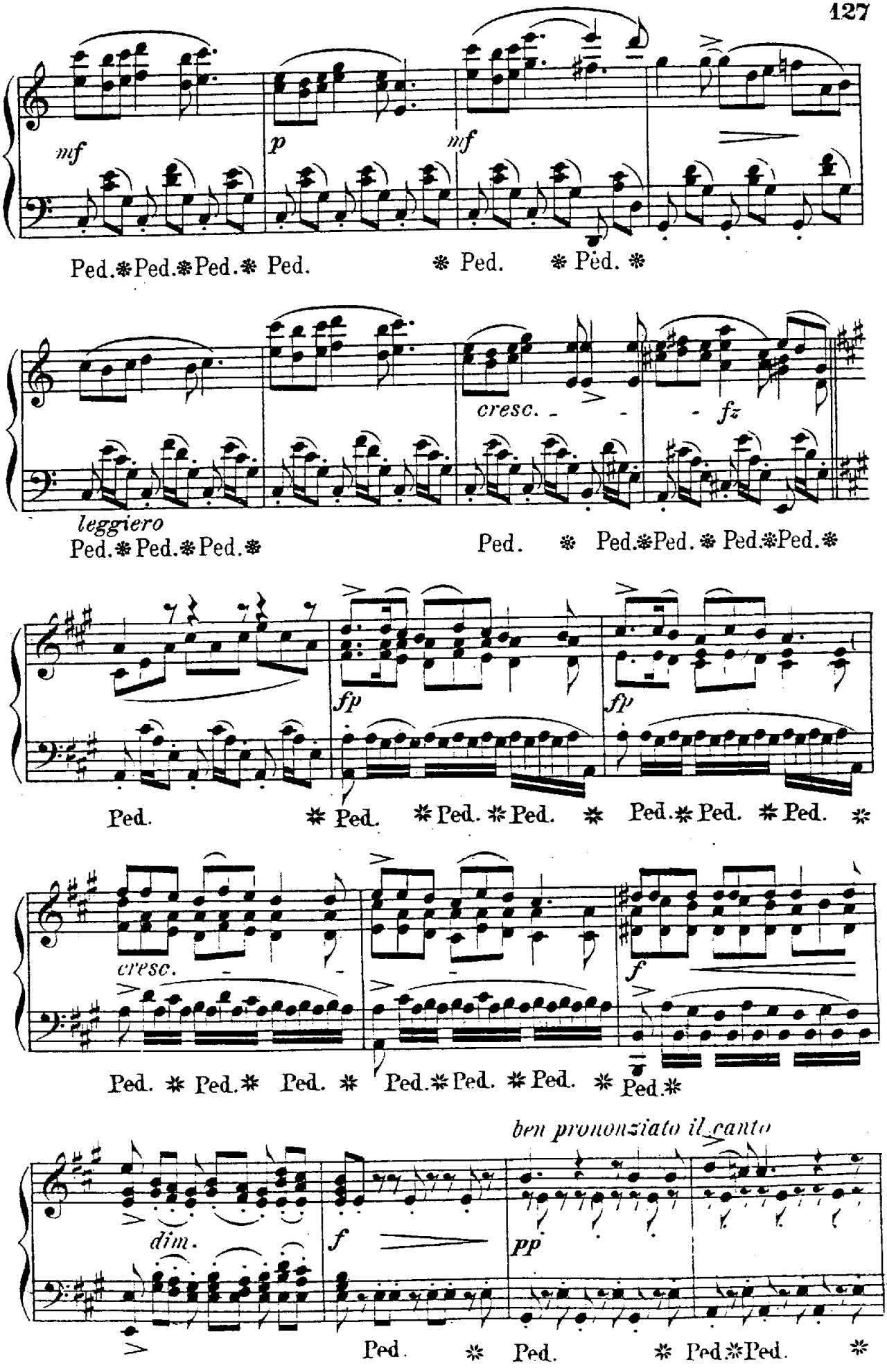
mf
p
mf
Ped. ✻ Ped. ✻ Ped. ✻ Ped. ✻ Ped. ✻ Ped.
cresc.
fz
leggiero
Ped. ✻ Ped. ✻ Ped. ✻ Ped. ✻ Ped. ✻ Ped. ✻ Ped. ✻ Ped. ✻
fp
fp
Ped. ✻ Ped. ✻ Ped. ✻ Ped. ✻ Ped. ✻ Ped. ✻ Ped. ✻ Ped. ✻
cresc.
f
Ped. ✻ Ped. ✻ Ped. ✻ Ped. ✻ Ped. ✻ Ped. ✻ Ped. ✻ Ped. ✻
ben pronunziato il canto
dim.
f
pp
Ped. ✻ Ped. ✻ Ped. ✻ Ped. ✻

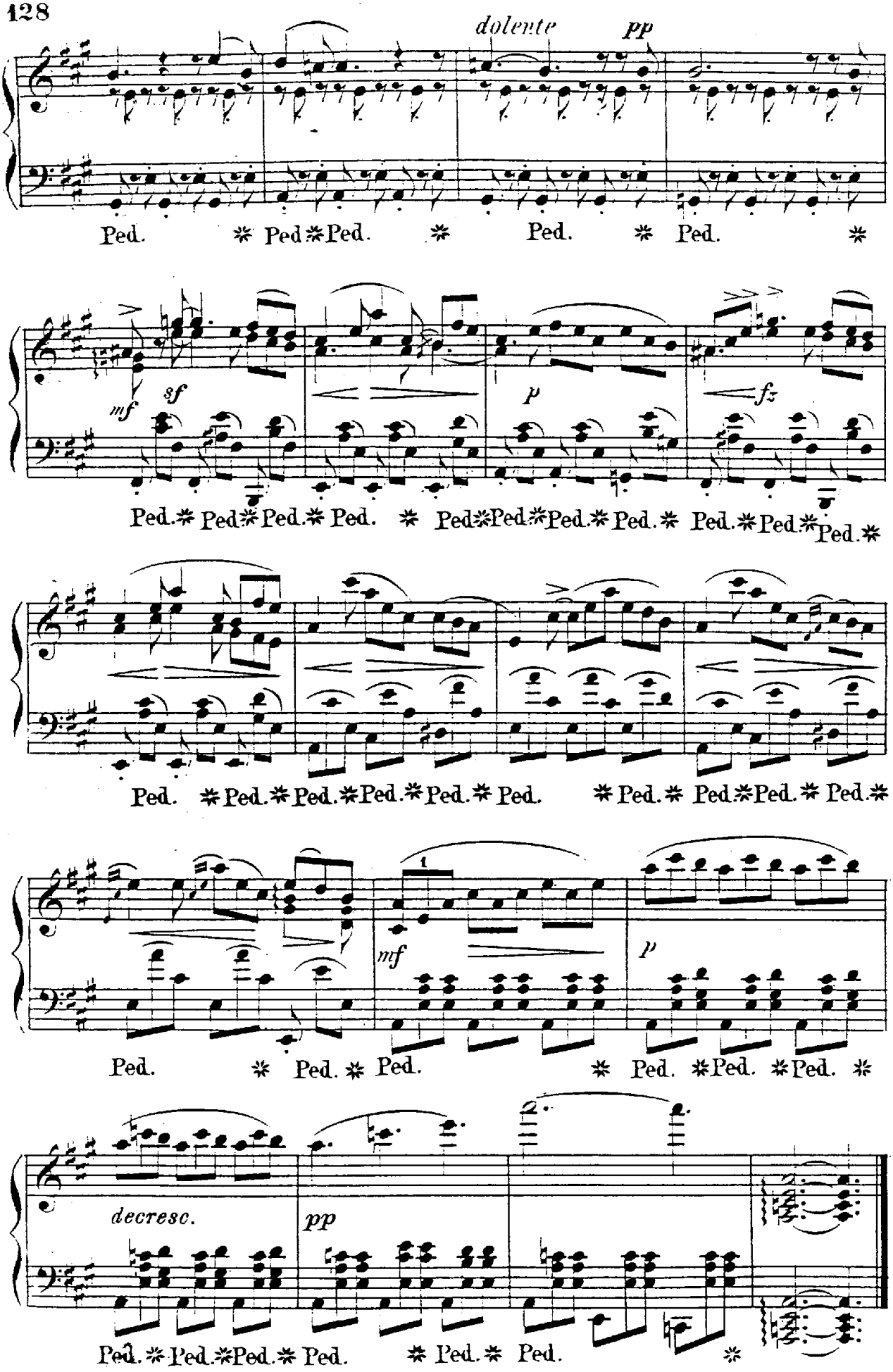
dolente
pp
Ped. * Ped. * Ped. * Ped. * Ped. *
mf
sf
p
fz
Ped. * Ped. * Ped. * Ped. * Ped. * Ped. * Ped. * Ped. * Ped. * Ped. * Ped. * Ped. *
Ped. * Ped. * Ped. * Ped. * Ped. * Ped. * Ped. * Ped. * Ped. * Ped. *
1
mf
p
Ped. * Ped. * Ped. * Ped. * Ped. * Ped. *
decresc.
pp
Ped. * Ped. * Ped. * Ped. * Ped. * Ped. *

30.

Im Dorfe. — *Mes Rêves sont finis.*

F. Schubert.

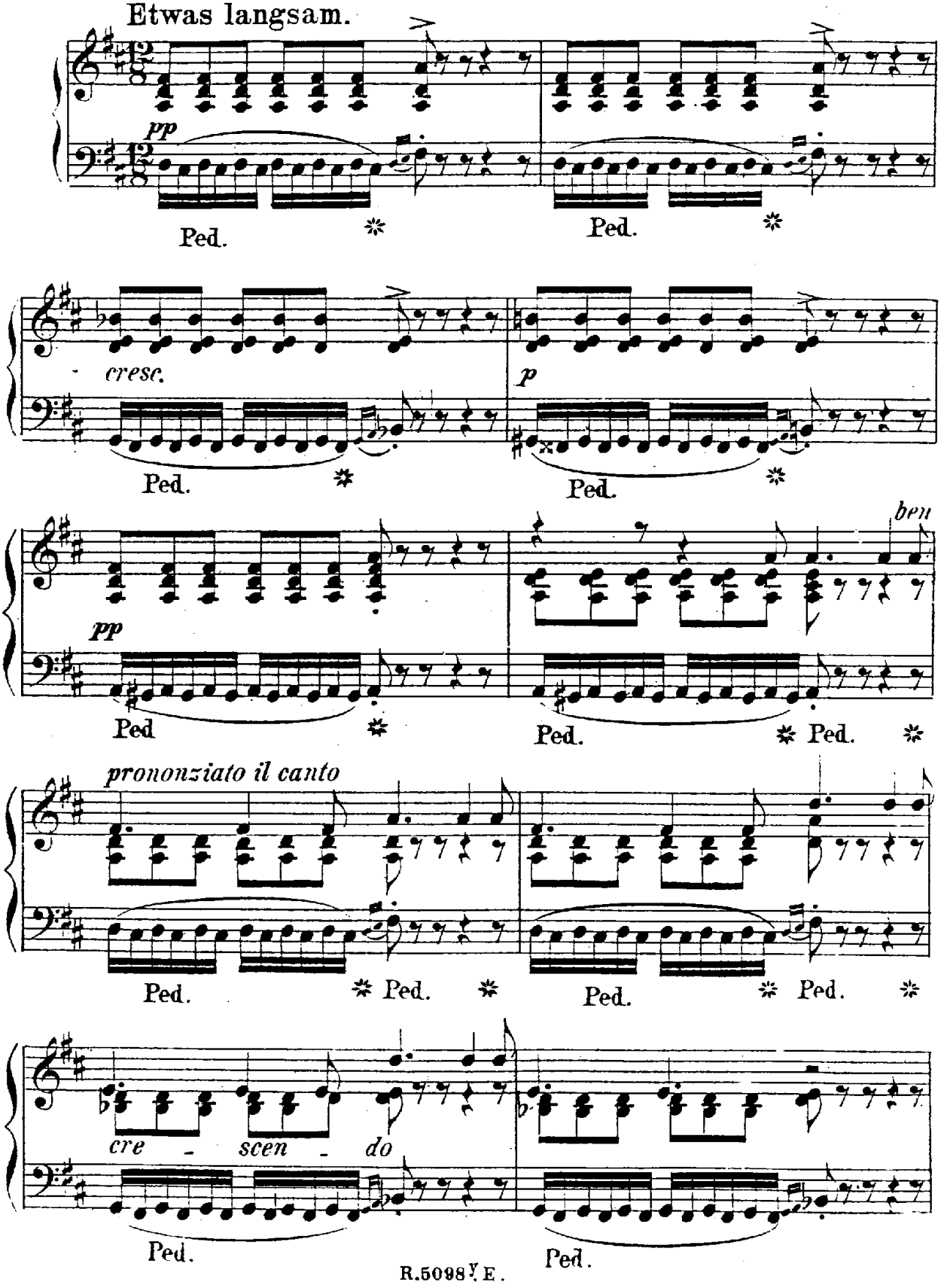

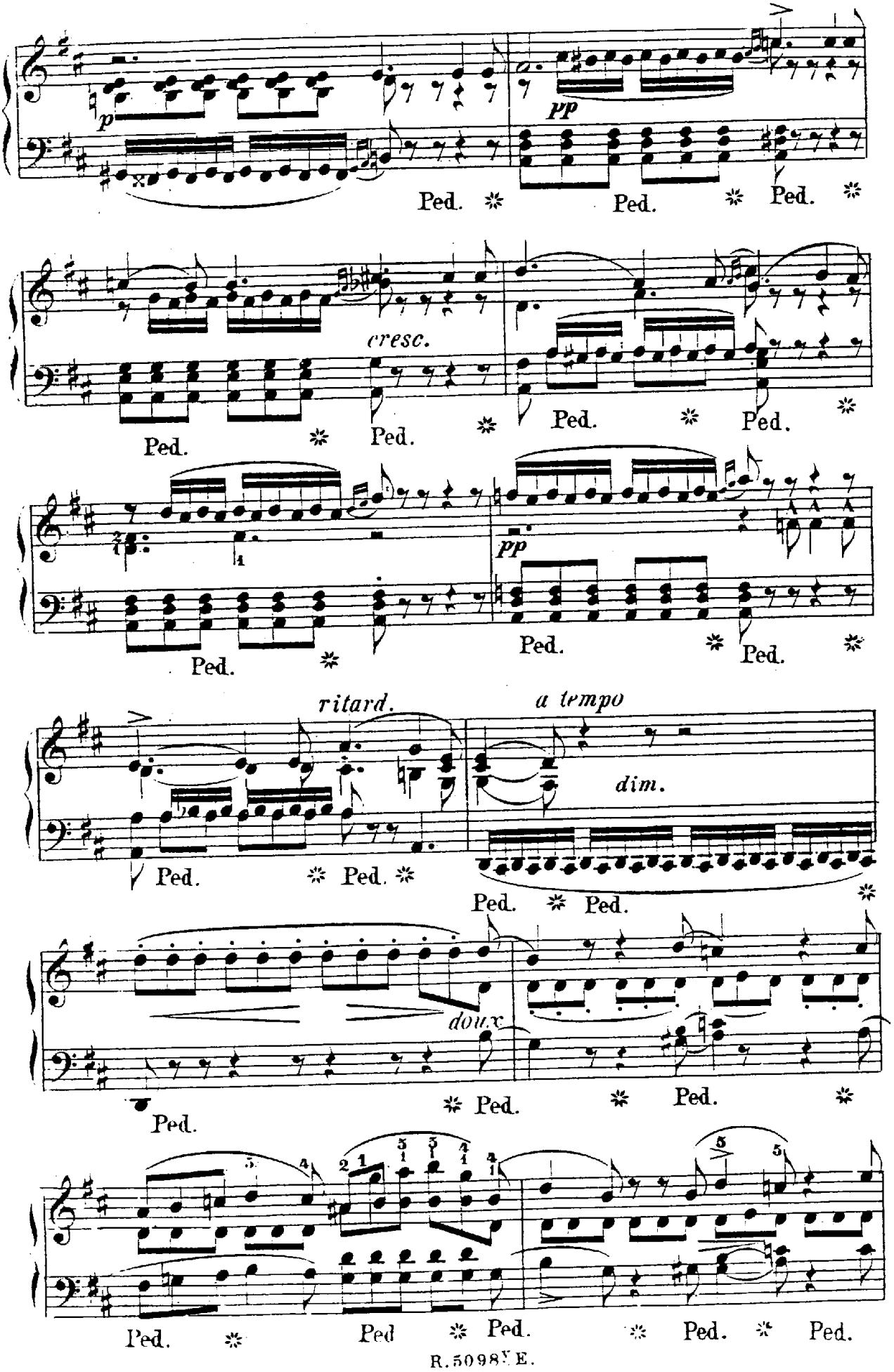
p
pp
Ped.
cresc.
ritard.
a tempo
dim.
doux

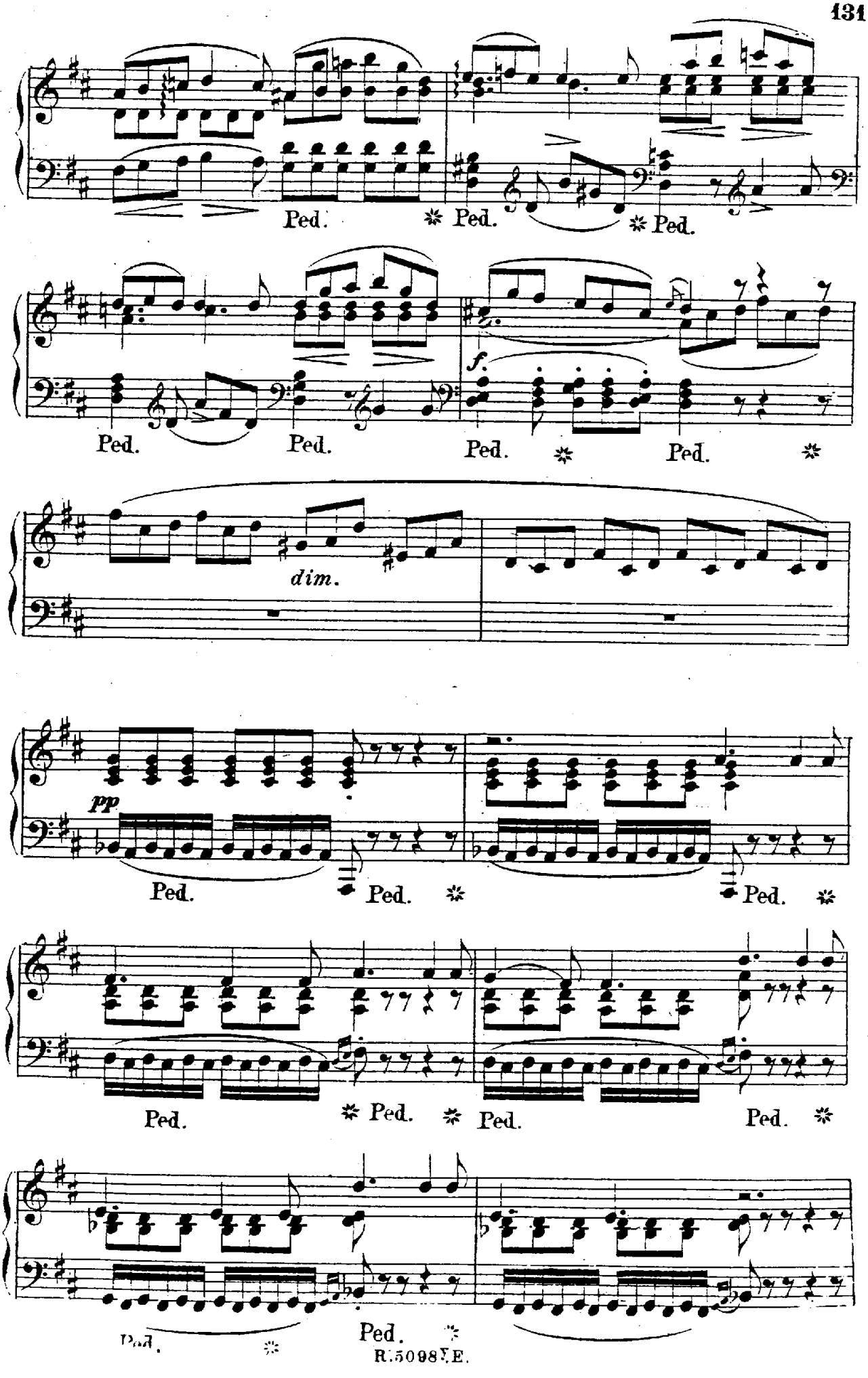
Ped.
Ped.
Ped.
Ped.
Ped.
Ped.
Ped.
Ped.
f
dim.
pp
Ped.
Ped.
Ped.
Ped.
Ped.
Ped.
Ped.
Ped.
Ped.
Ped.

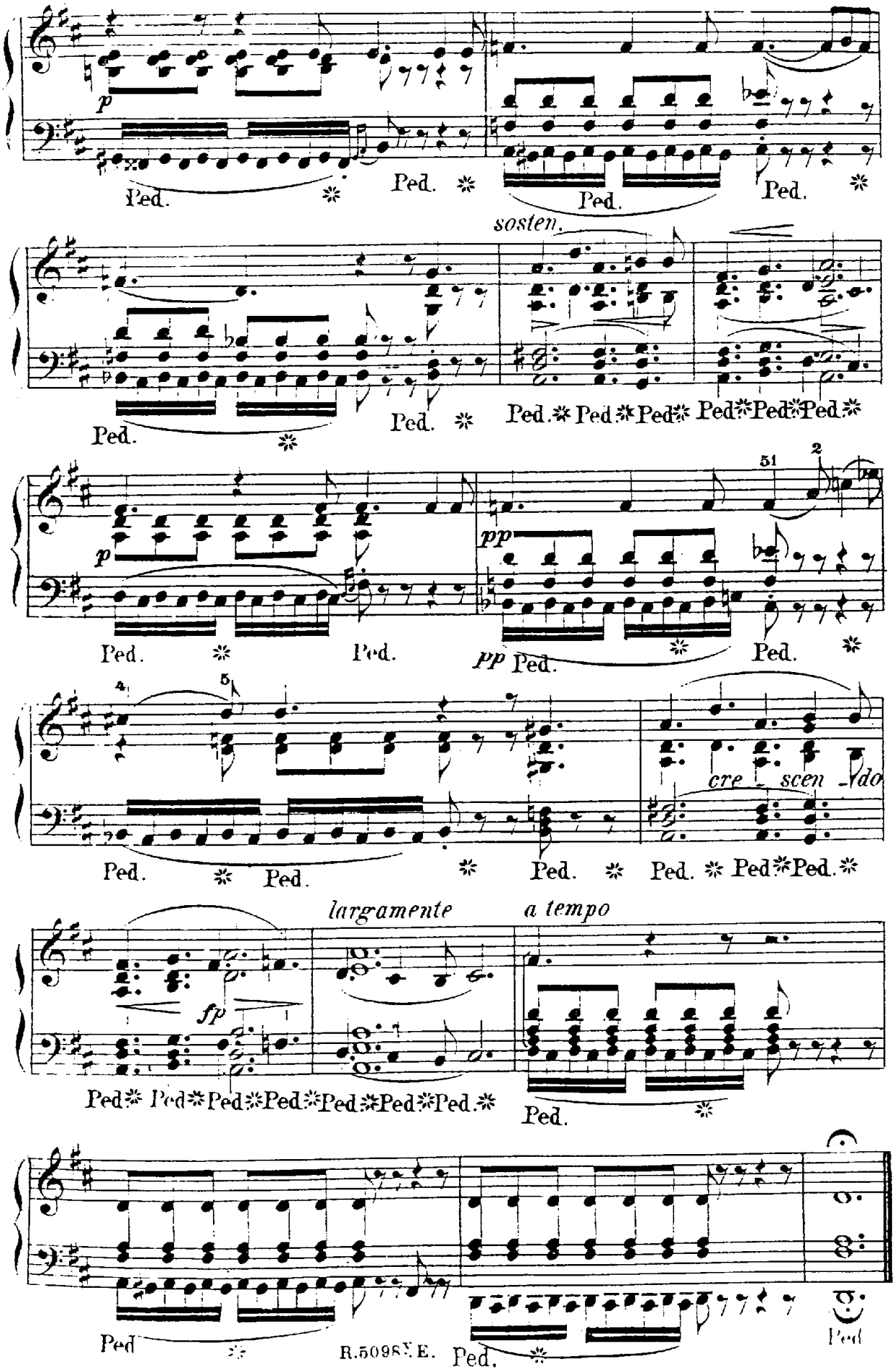
p
Ped.
sosten.
pp
cre - scen - do
largamente
a tempo
fp