Variations, Op. 10

. . . . . .

Mus. pr.
1832

VARIATIONS

SUR LA CHANSON: GOD SAVE THE KING

pour le Pianoforte

composées & dédiées

à Mademoiselle Lilette

DE WEBER

par

J. N. Hummel de Vienne

199.

à Vienne au Magazin de J. Riedl. 582 Hohenmarkt

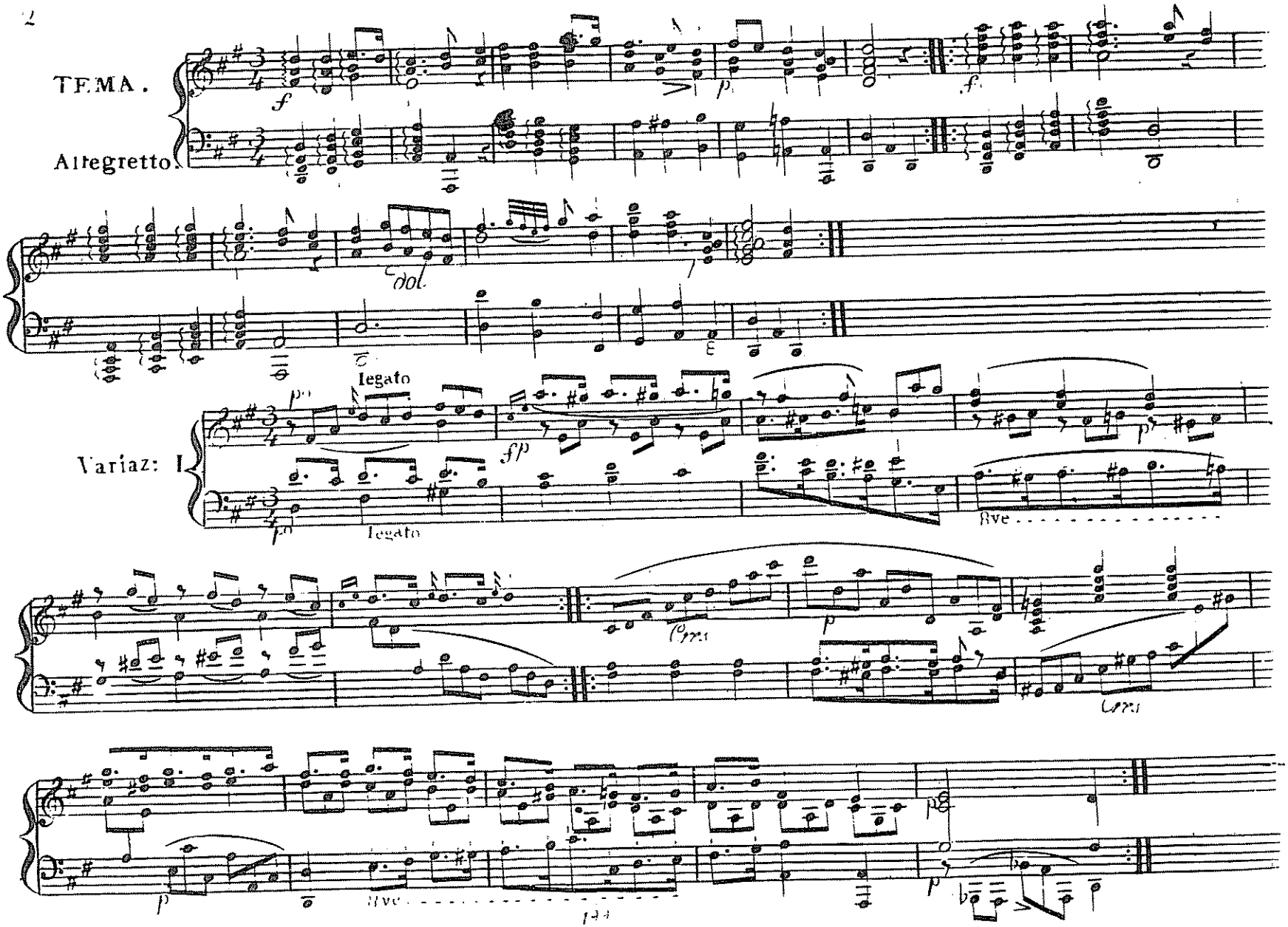

TEMA.

Allegretto.

Variaz: I

legato

legato

8ve

8ve

Varia: II.

dol

Cres

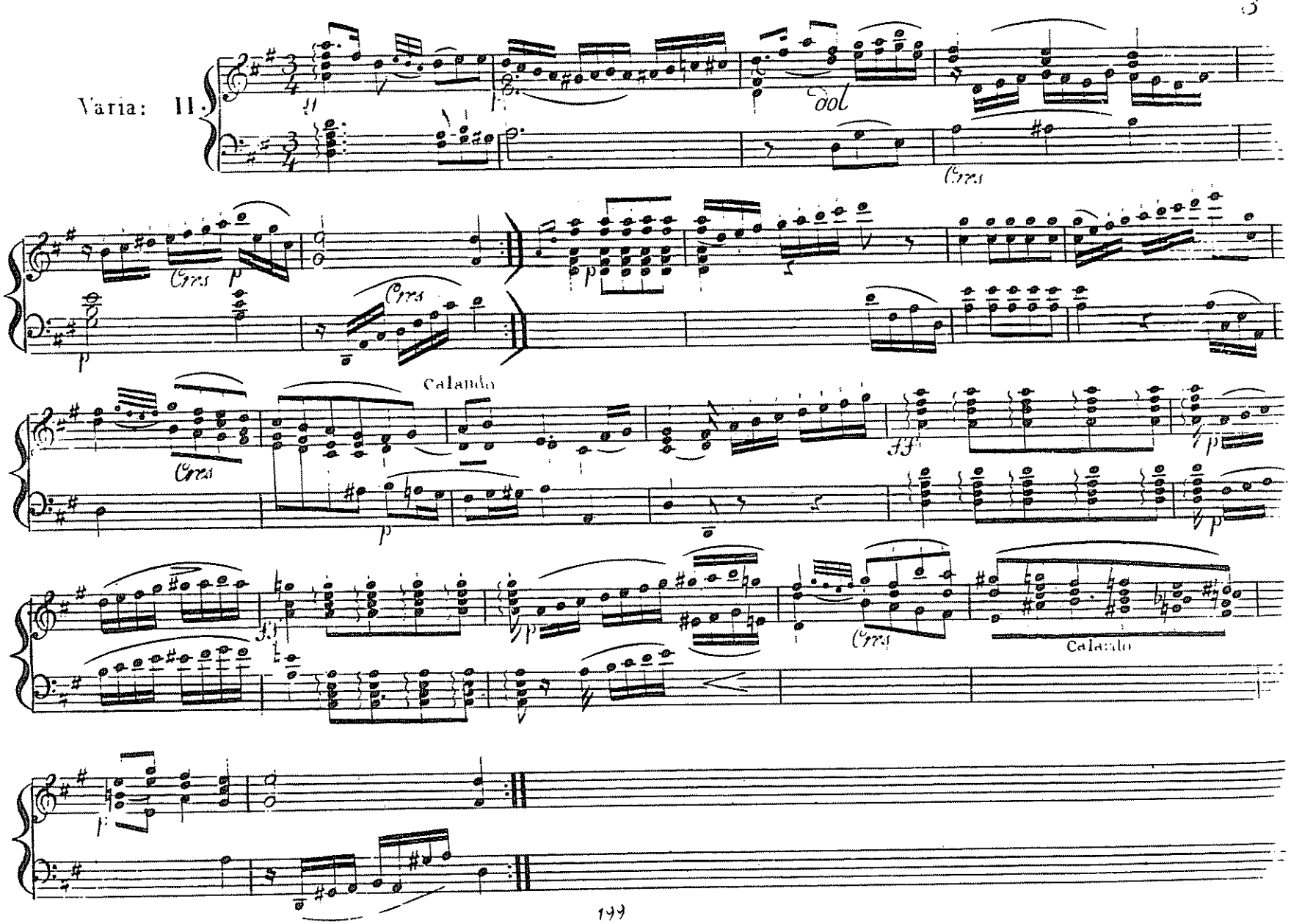

Cres

Cres

Calando

Cres

Cres

Calando

199

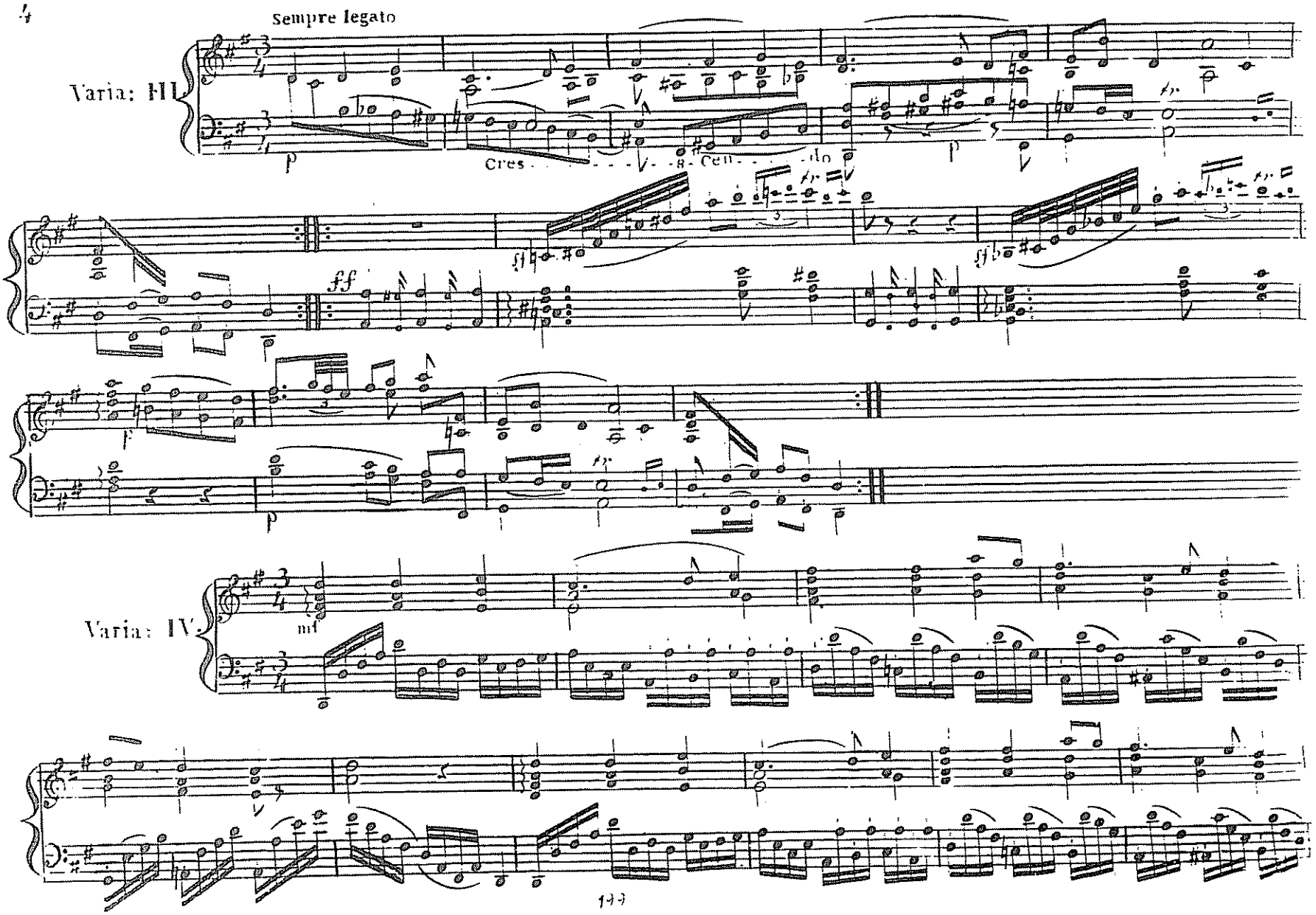
Sempre legato
Varia: III
Cres
Varia: IV

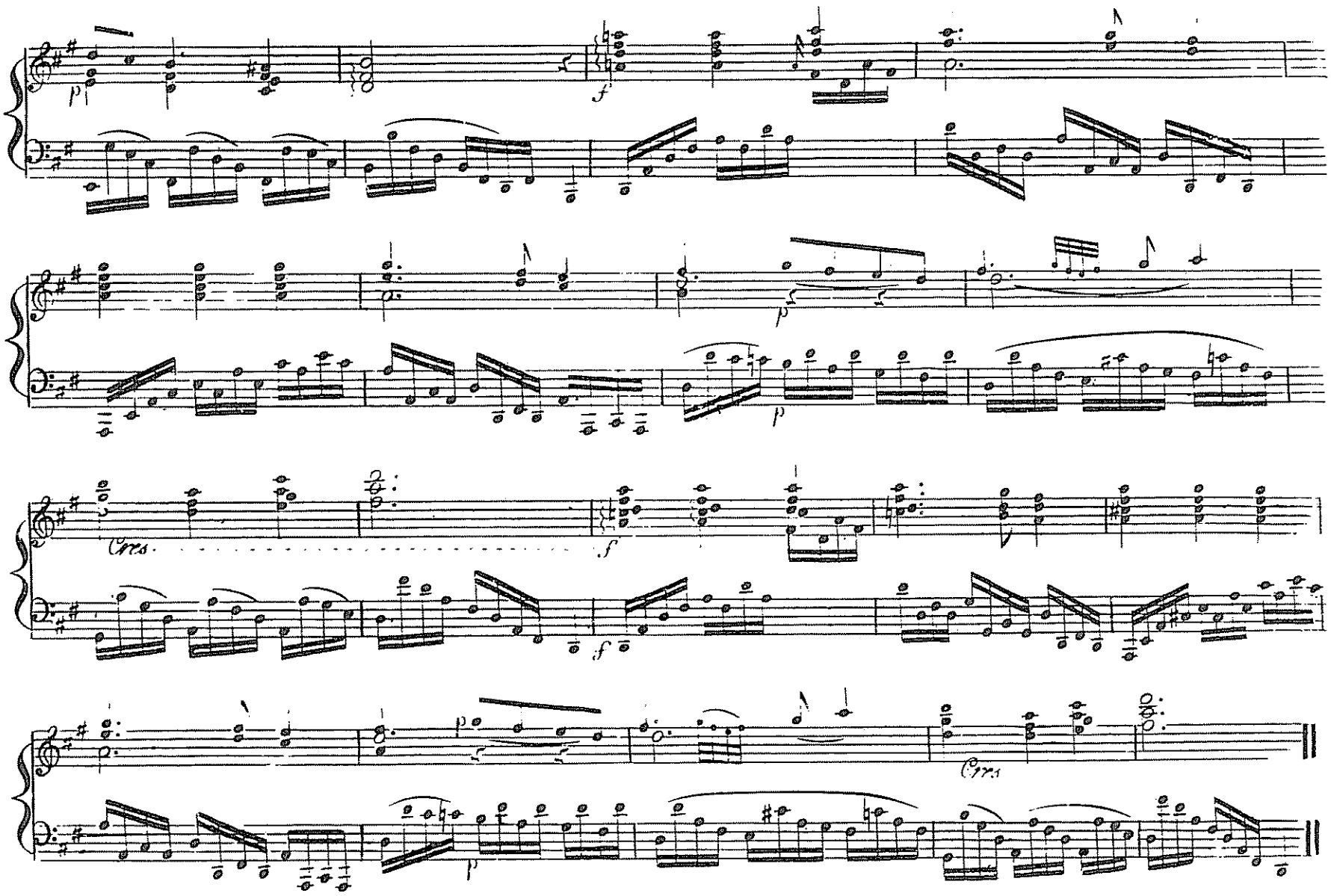

199

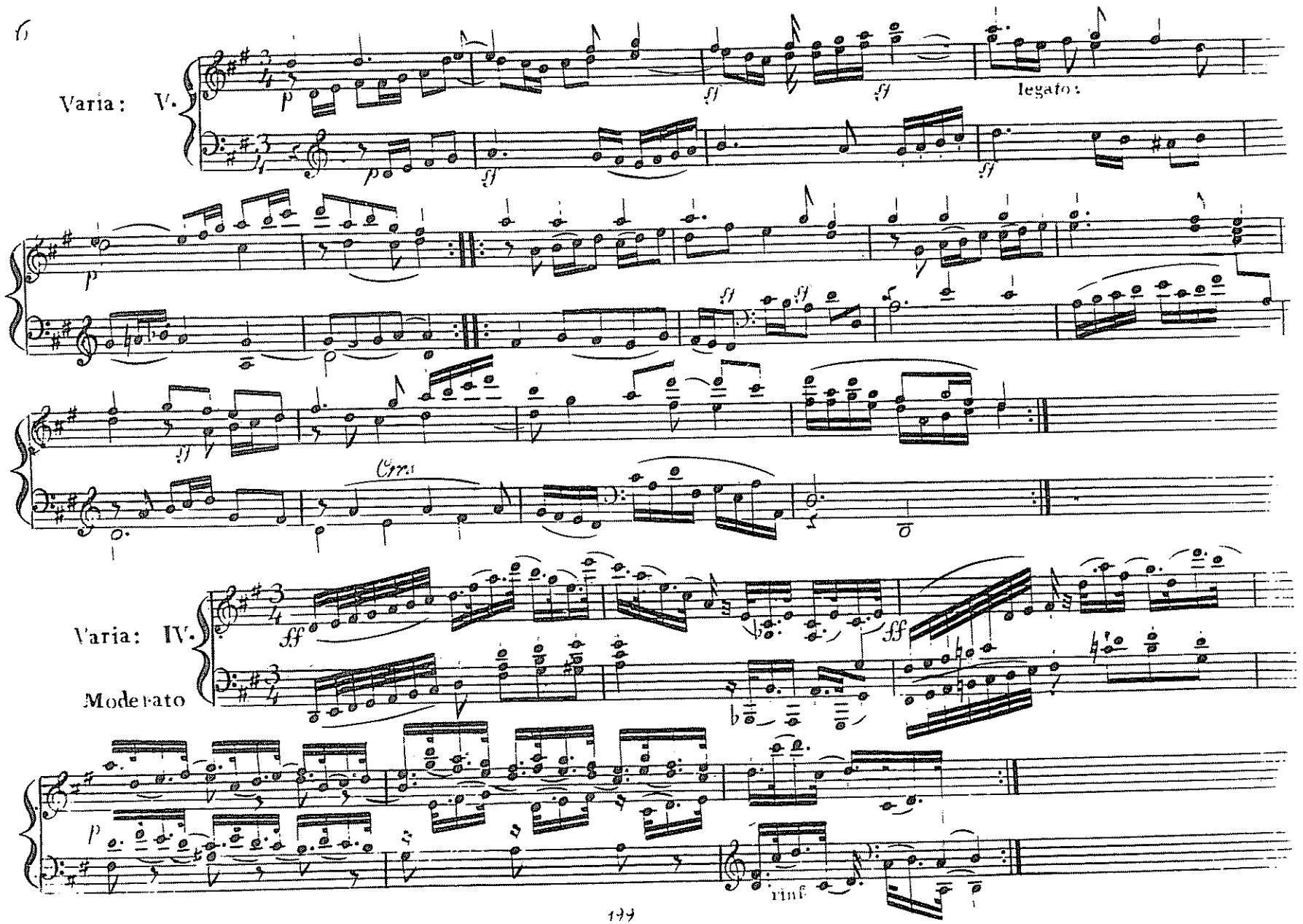
Varia: V.
legato:
Varia: IV.
Moderato
rinf.

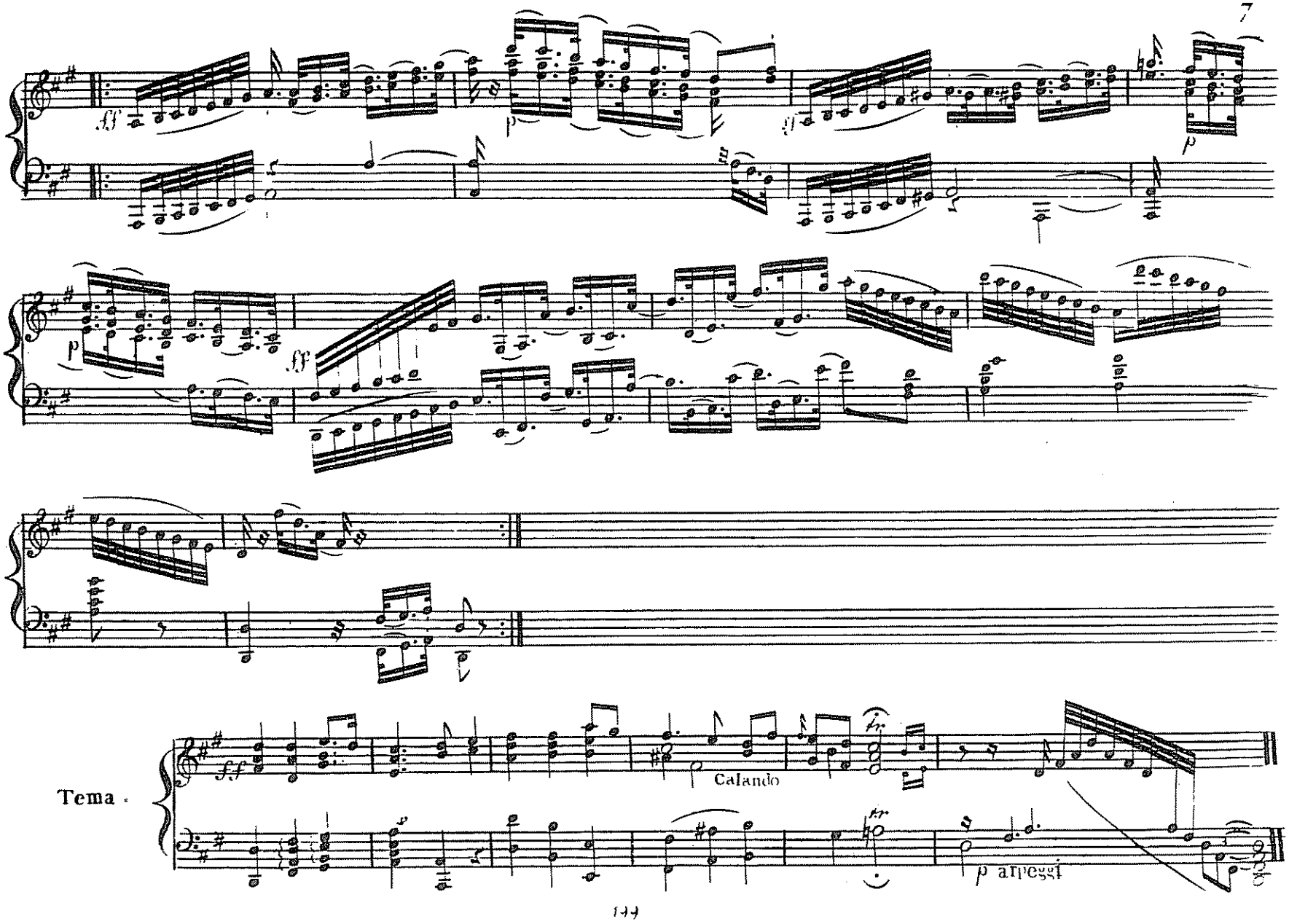
Tema
Calando
p arpeggi