"AROUND THE TREE."
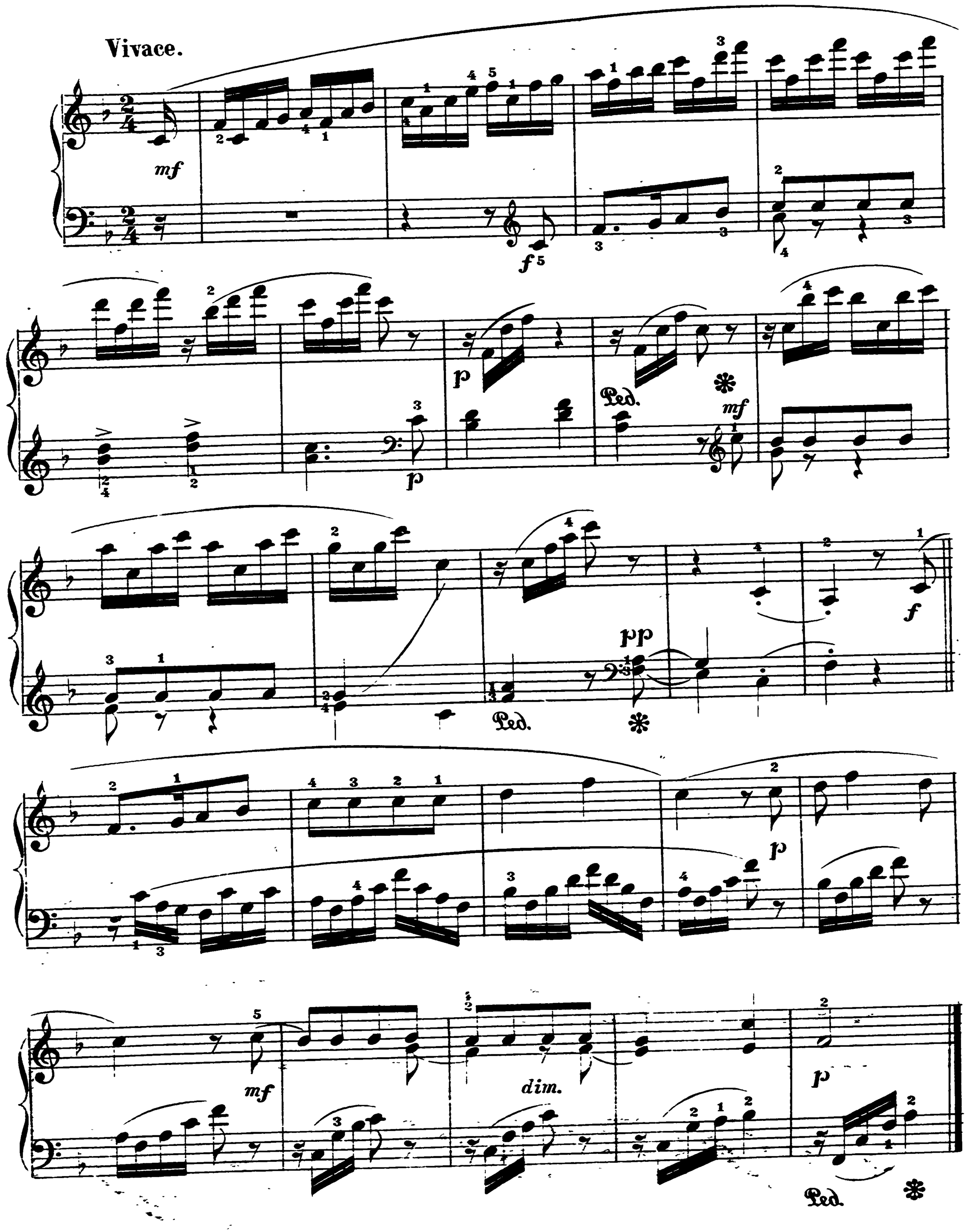
THEODOR KIRCHNER.