Dedicated to Mrs. Horace Twiss.

THE POWER OF LOVE,

Ballad,

SUNG BY

MISS LOUISA PYNE,

IN

Balfe's Romantic Opera

SATANELLA,

OR

THE POWER OF LOVE,

Arranged for the

Piano Forte,

BY

BRINLEY RICHARDS.

PRICE 3/=

LONDON,

BOOSEY & SONS, MUSICAL LIBRARY, 28, HOLLES STREET.

THE POWER OF LOVE.

CAVATINA FROM BALFE's GRAND OPERA

SATANELLA.

ARRANGED BY

BRINLEY RICHARDS.

INTRADA.

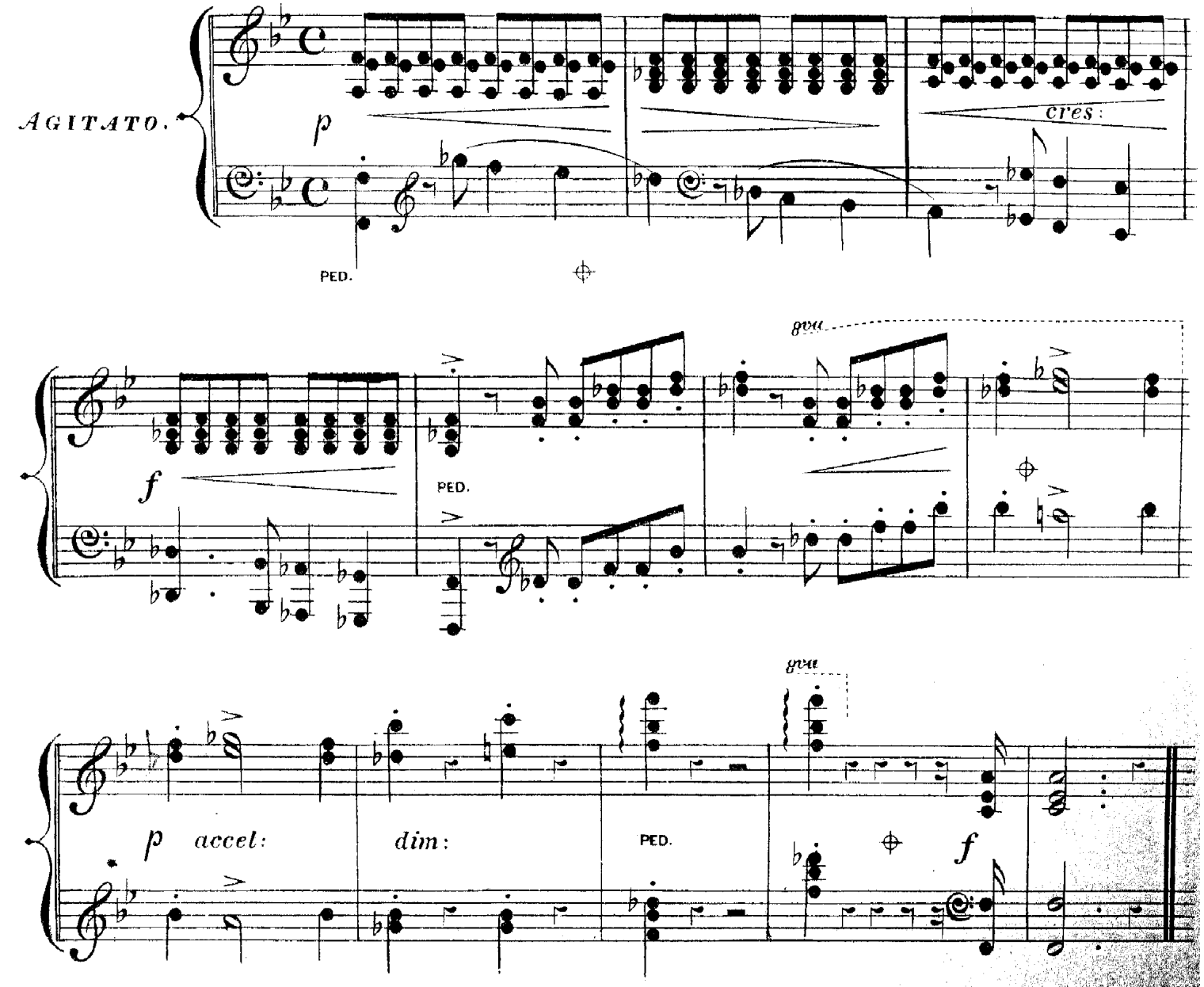

CAVATINA.

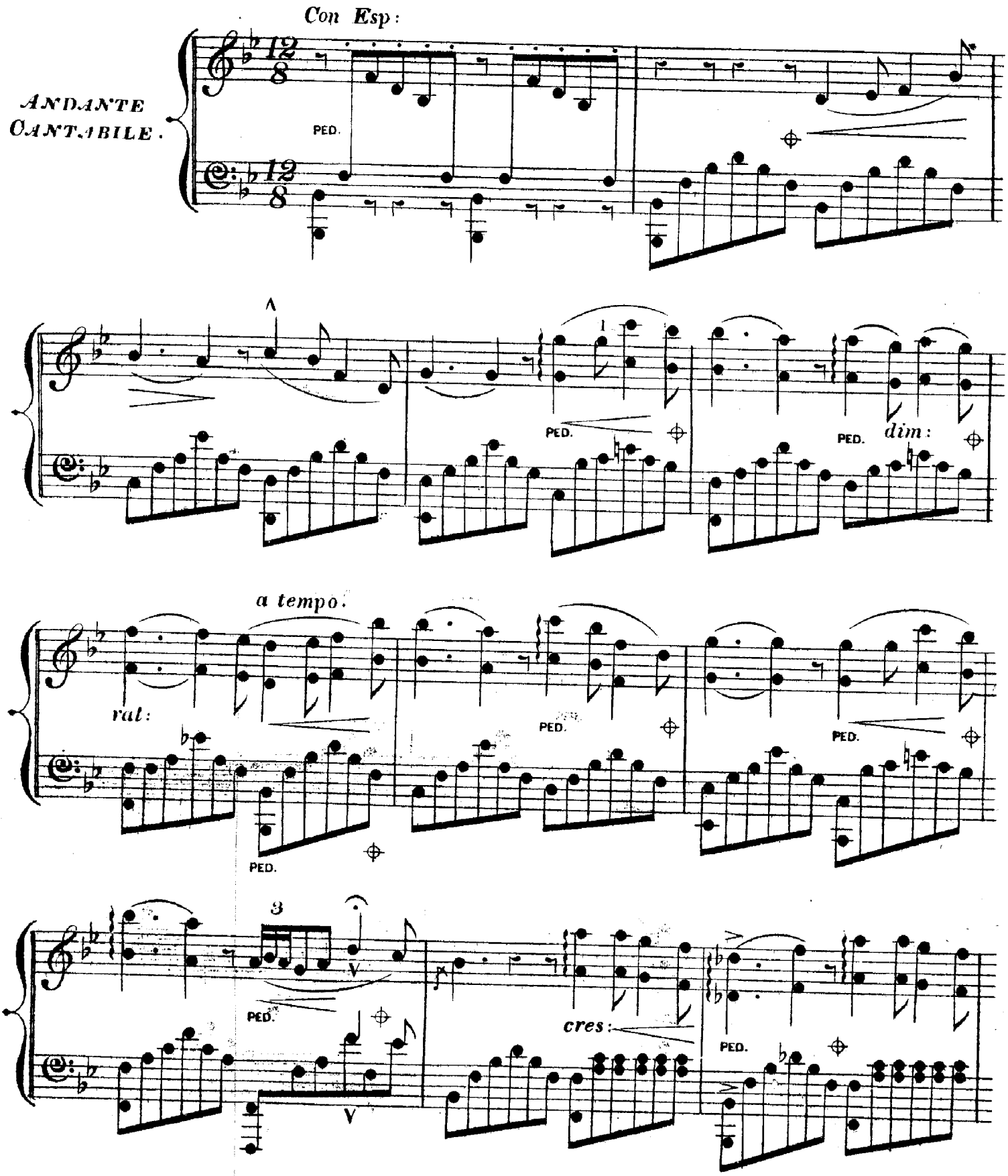

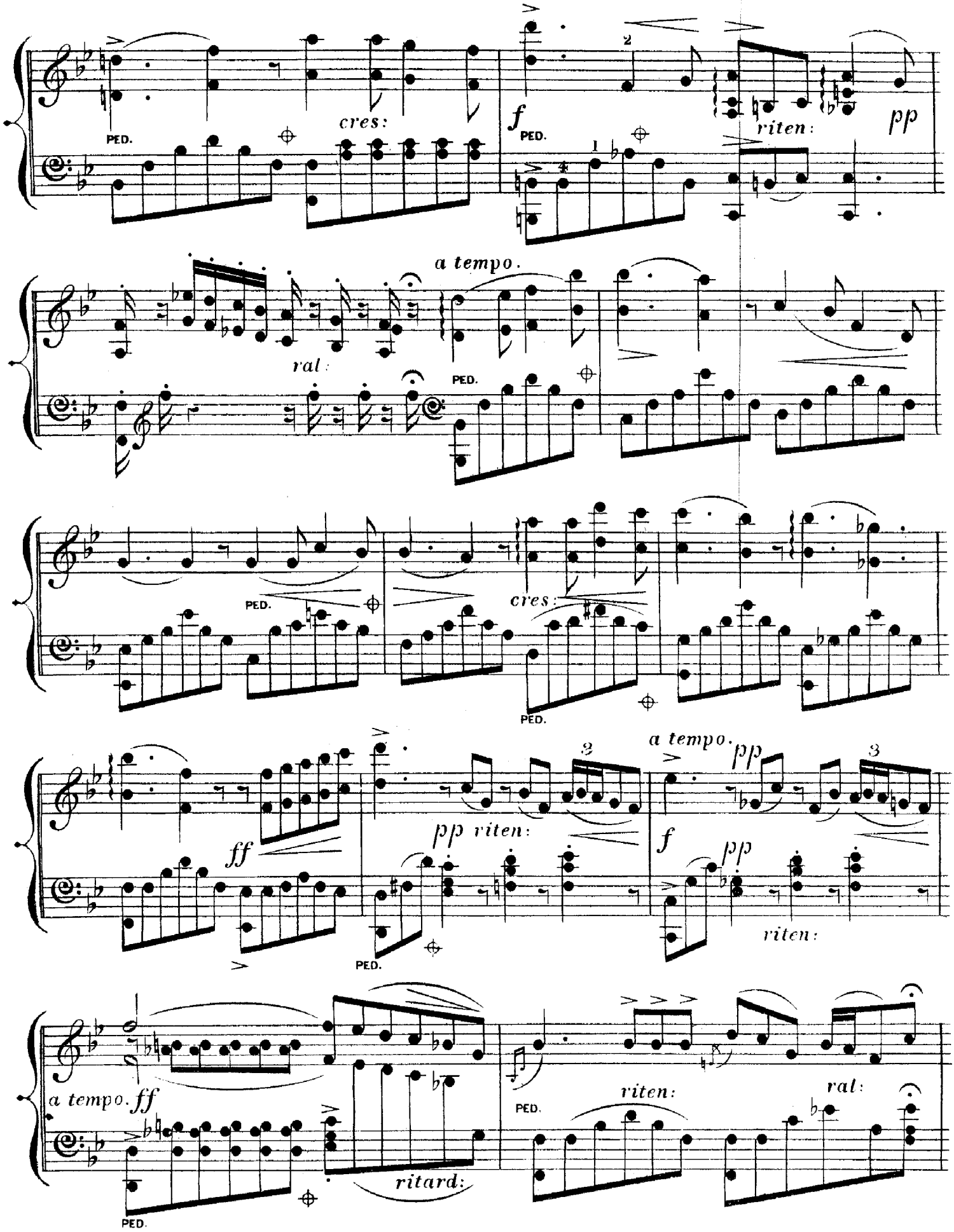
cres:
PED.
f
riten:
pp
a tempo.
ral:
PED.
cres:
PED.
ff
pp riten:
PED.
a tempo.
pp
f
pp
riten:
a tempo. ff
ritard:
PED.
riten:
ral:
PED.

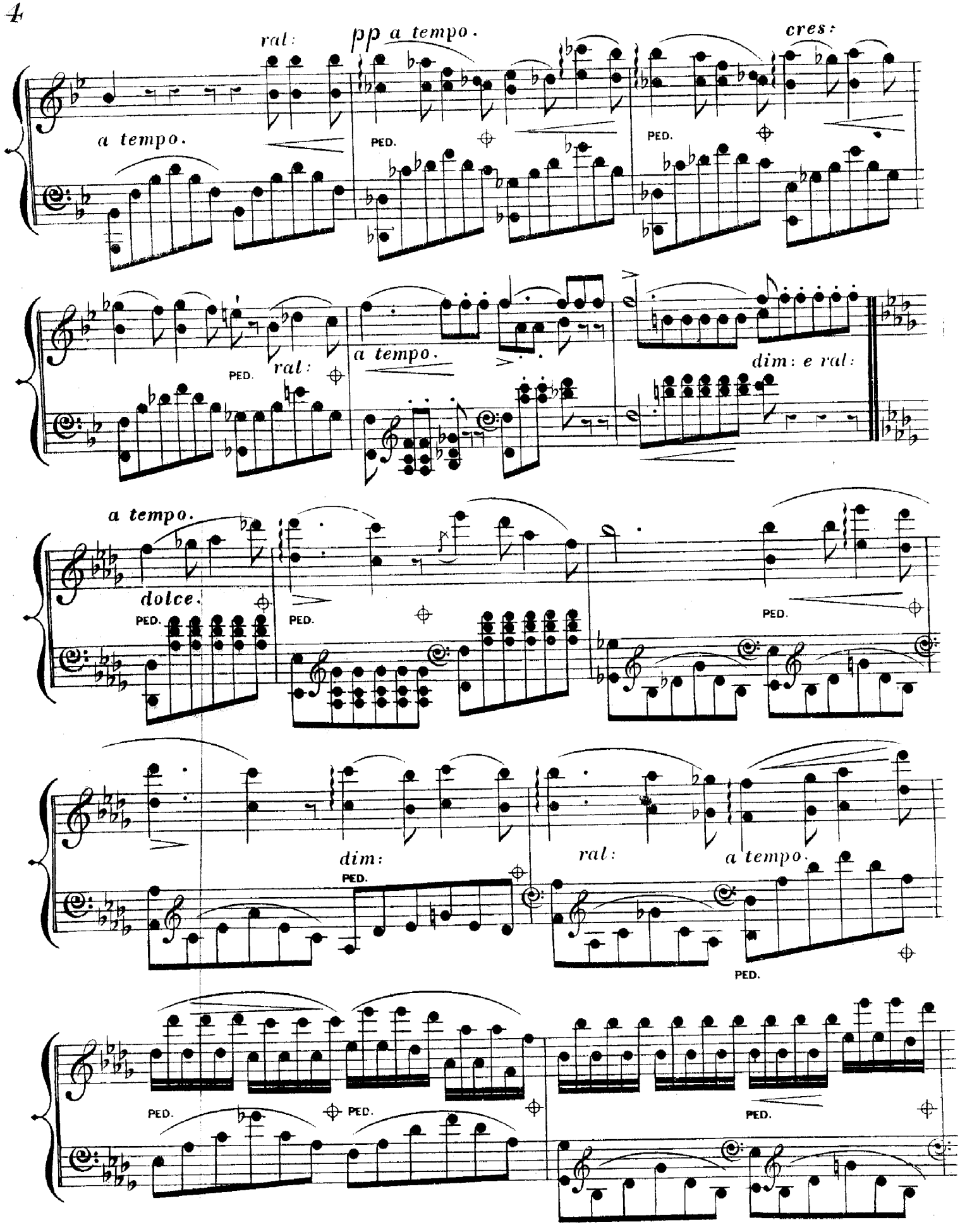
rall:
pp a tempo.
cres:
a tempo.
PED.
PED.
PED.
rall:
a tempo.
dim: e rall:
a tempo.
dolce.
PED.
PED.
PED.
dim:
PED.
rall:
a tempo.
PED.
PED.
PED.
PED.

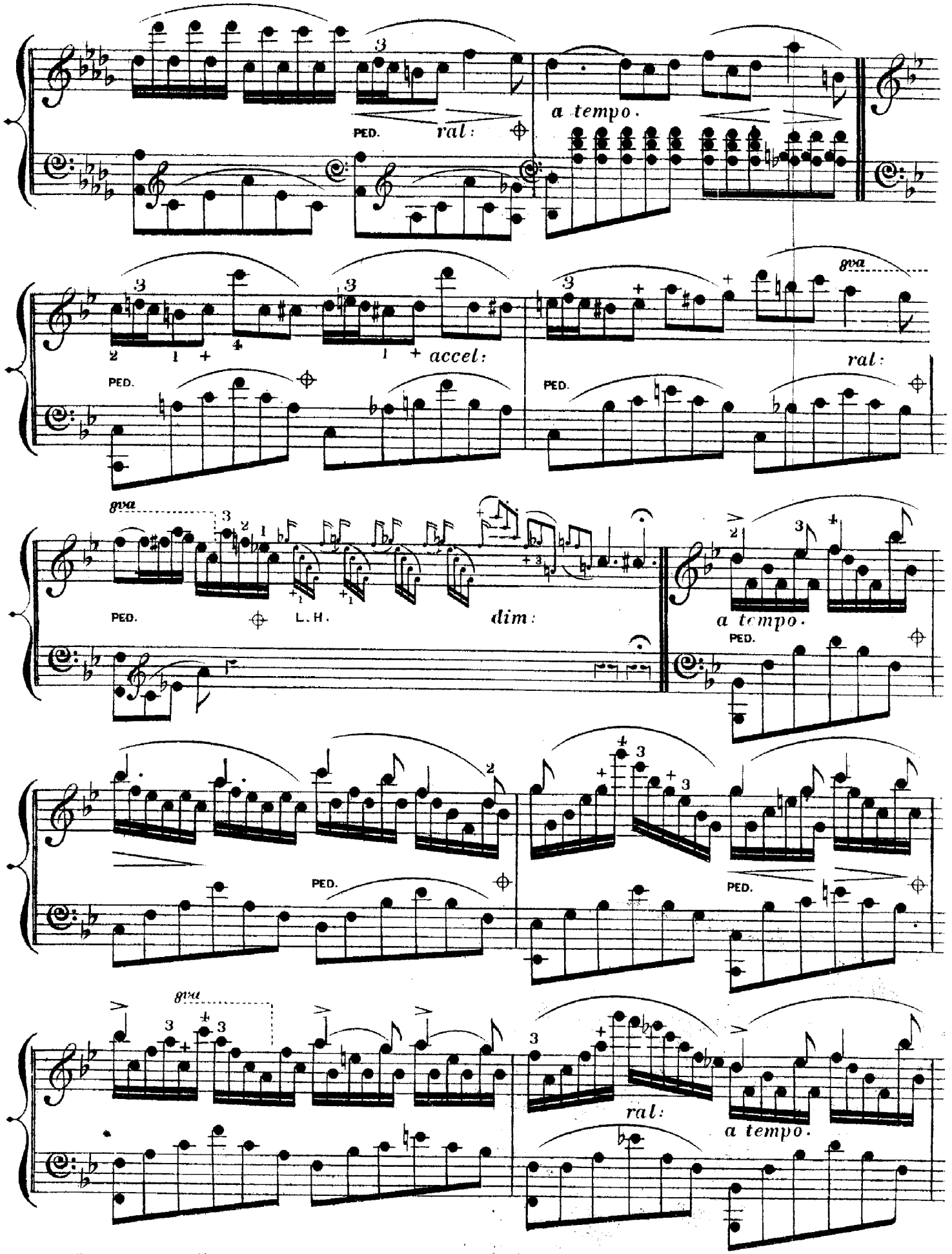

The power of Love. (BRINLEY RICHARDS.)

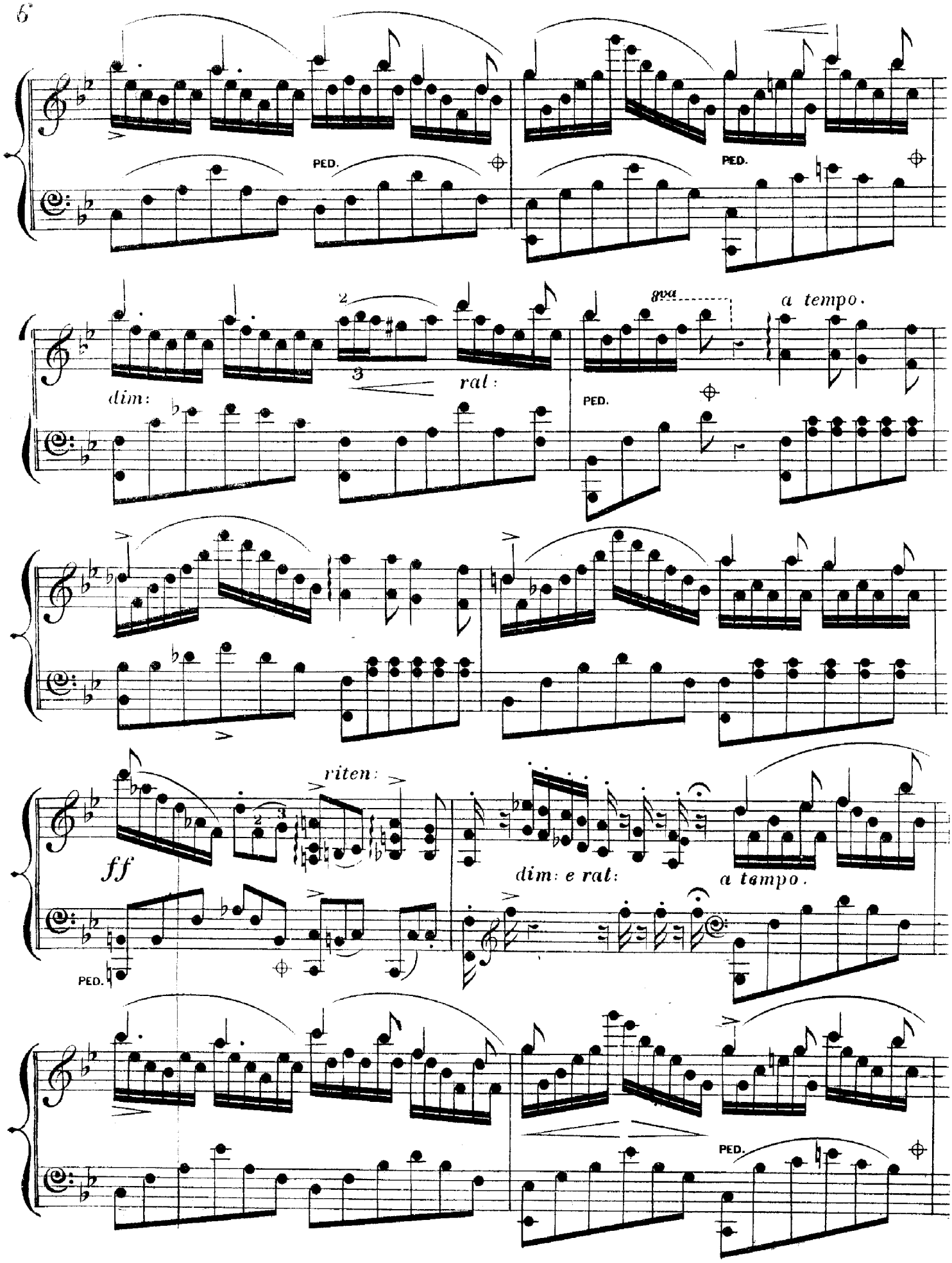
PED.
PED.
dim:
ral:
8va
a tempo.
PED.
riten:
ff
dim: e ral:
a tempo.
PED.
PED.

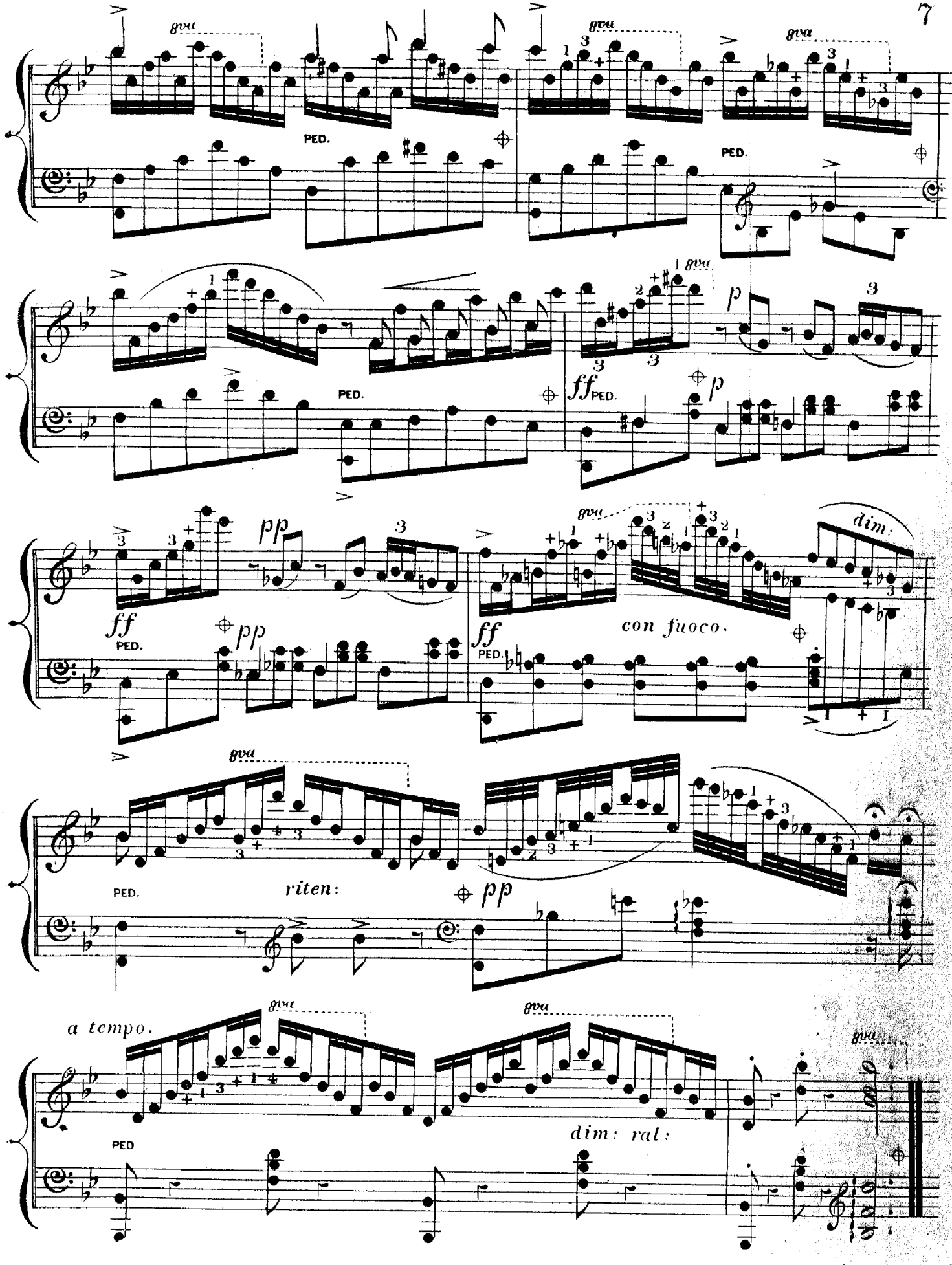
8va
PED.
p
ff
pp
dim:
con fuoco.
riten:
a tempo.
dim: ral: