11679

REMINISCENCES
DE LA
MESSE SOLENNELLE
DE
G. ROSSINI

pour PIANO par

? Signature Not Verified
From the Library of LC
Digitally signed by From the Library of LC
DN: cn=From the Library of LC, c=IT
Date: 2007.02.23 00:47:41 +01'00'

J. RUMMEL

41435-1re Suite.
KYRIE
GRATIAS
DOMINE DEUS
O SALUTARIS
QUONIAM

CHAQUE Fr. 5.

41436-2e Suite.
PRELUDE _ QUI TOLLIS
CUM SANCTO
CRUCIFIXUS
SANCTUS
AGNUS DEI

Prop. de l'Editeur

ETABLISSEMENT ROYAL TITUS RICORDI Qm JEAN
MILAN – NAPLES – FLORENCE
Mondrisio, Bustelli - Rossi

From the Library of LC

Digitally signed by From the Library of LC
DN: cn=From the Library of LC, c=IT
Date: 2007.02.23 00:48:40 +01'00'

Signature Not Verified

REMINISCENCES de la MESSE SOLENNELLE

Nº 1.

de G. ROSSINI

J. RUMMEL.

KYRIE

(♩= 108)

Andante maestoso.

tenuto

ppp

cre- scen-

staccato

do

f

smorz.

fz cres.

cantabile

f

pp

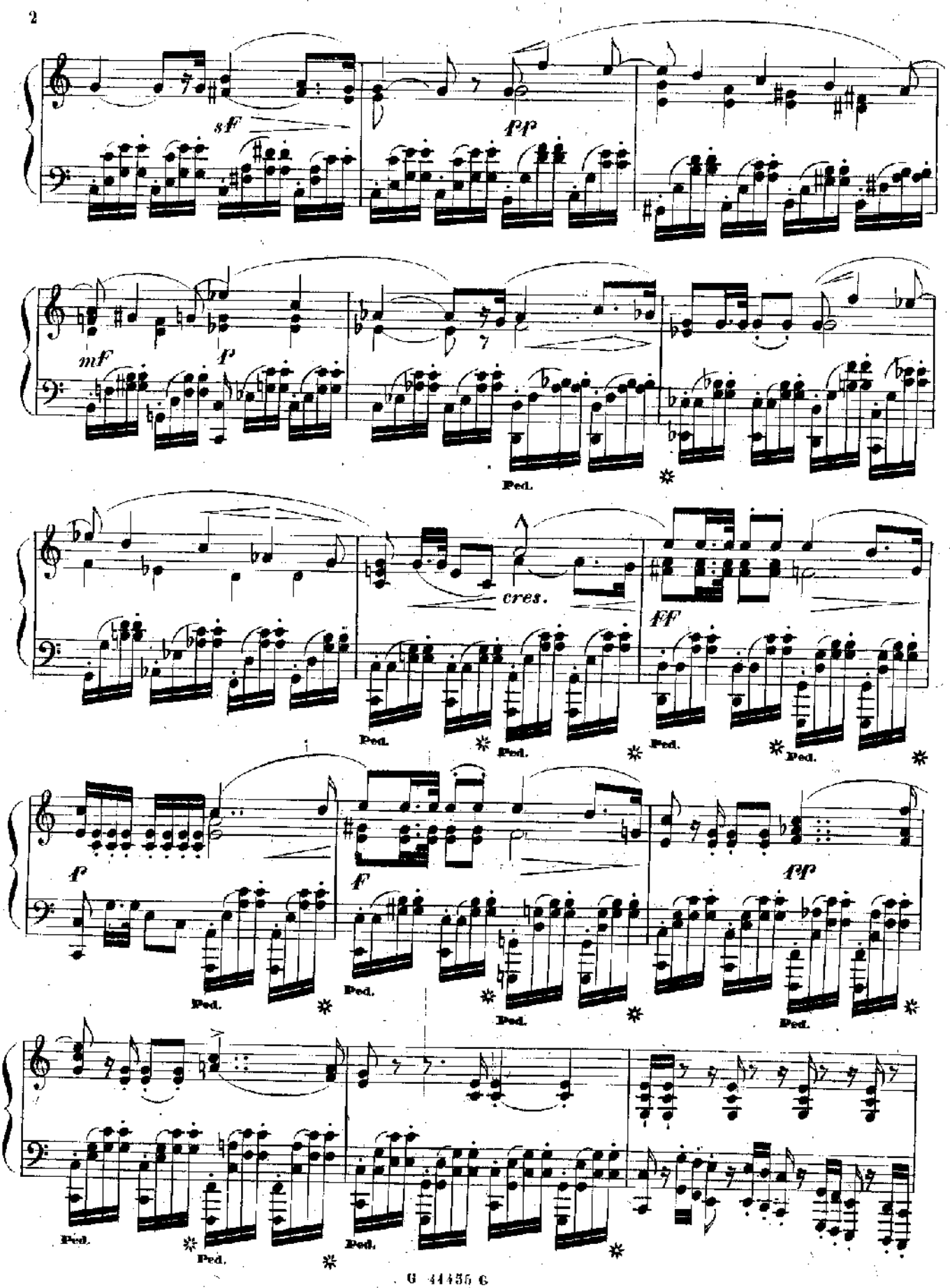
sf
pp
mf
p
Ped.
cres.
ff
f
F
fff

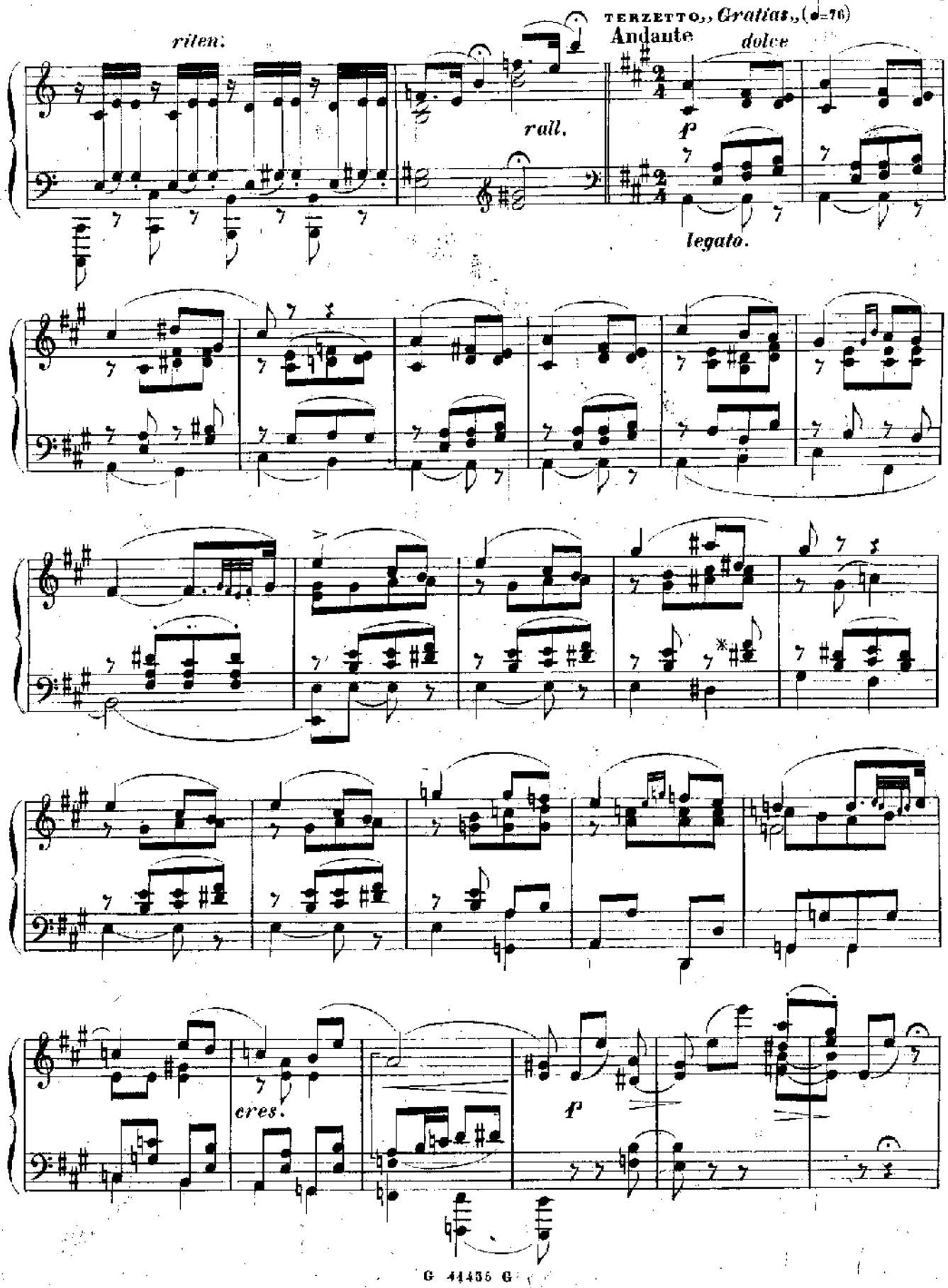
TERZETTO „Gratias" (♩=76)
Andante
dolce
riten.
rall.
p
legato.
cres.
f

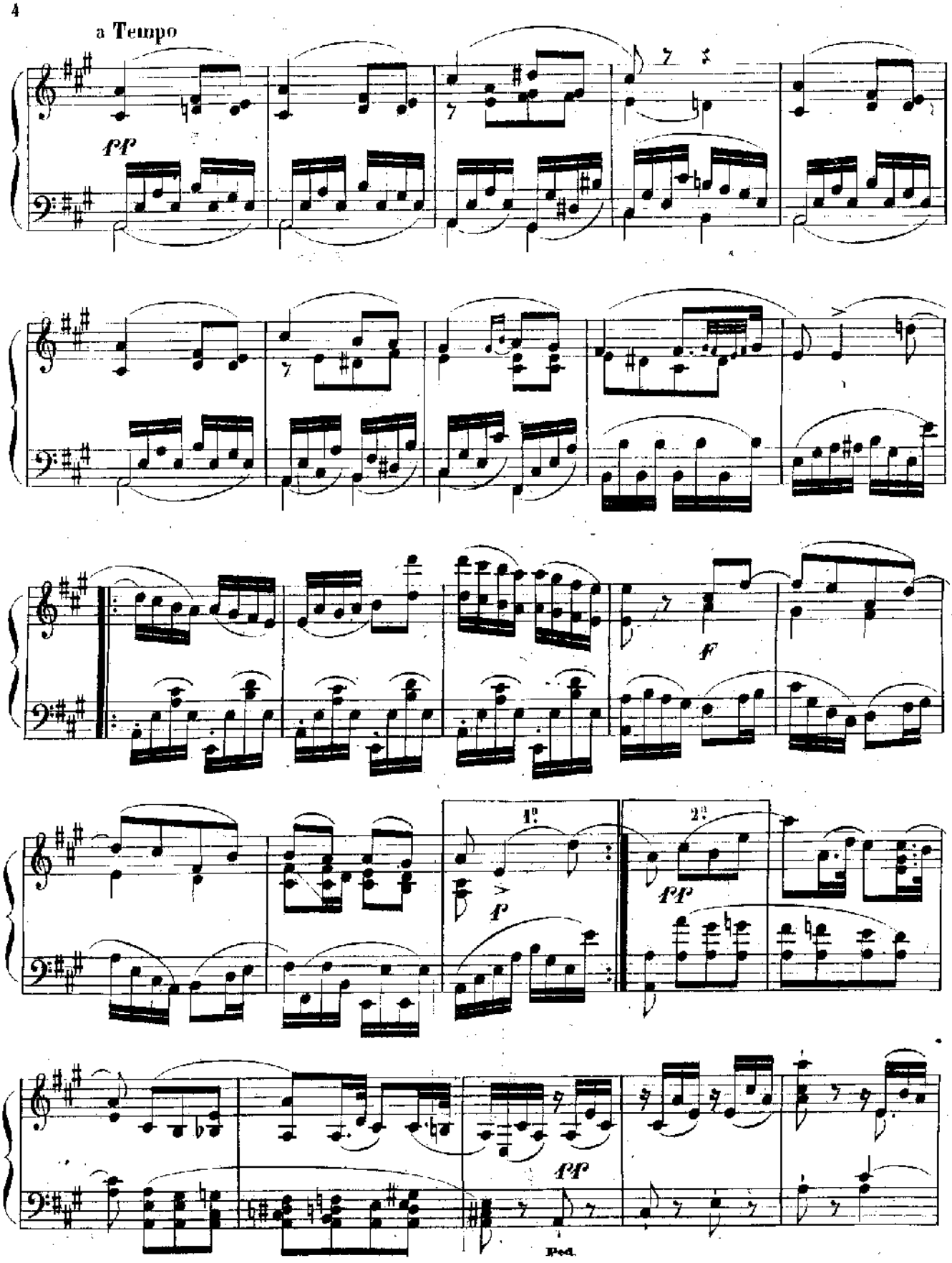
a Tempo
pp
f
1°
2°
p
pp
pp
Ped.

AIR „*Domine Deus*„ (♩=126)

Allegro giusto

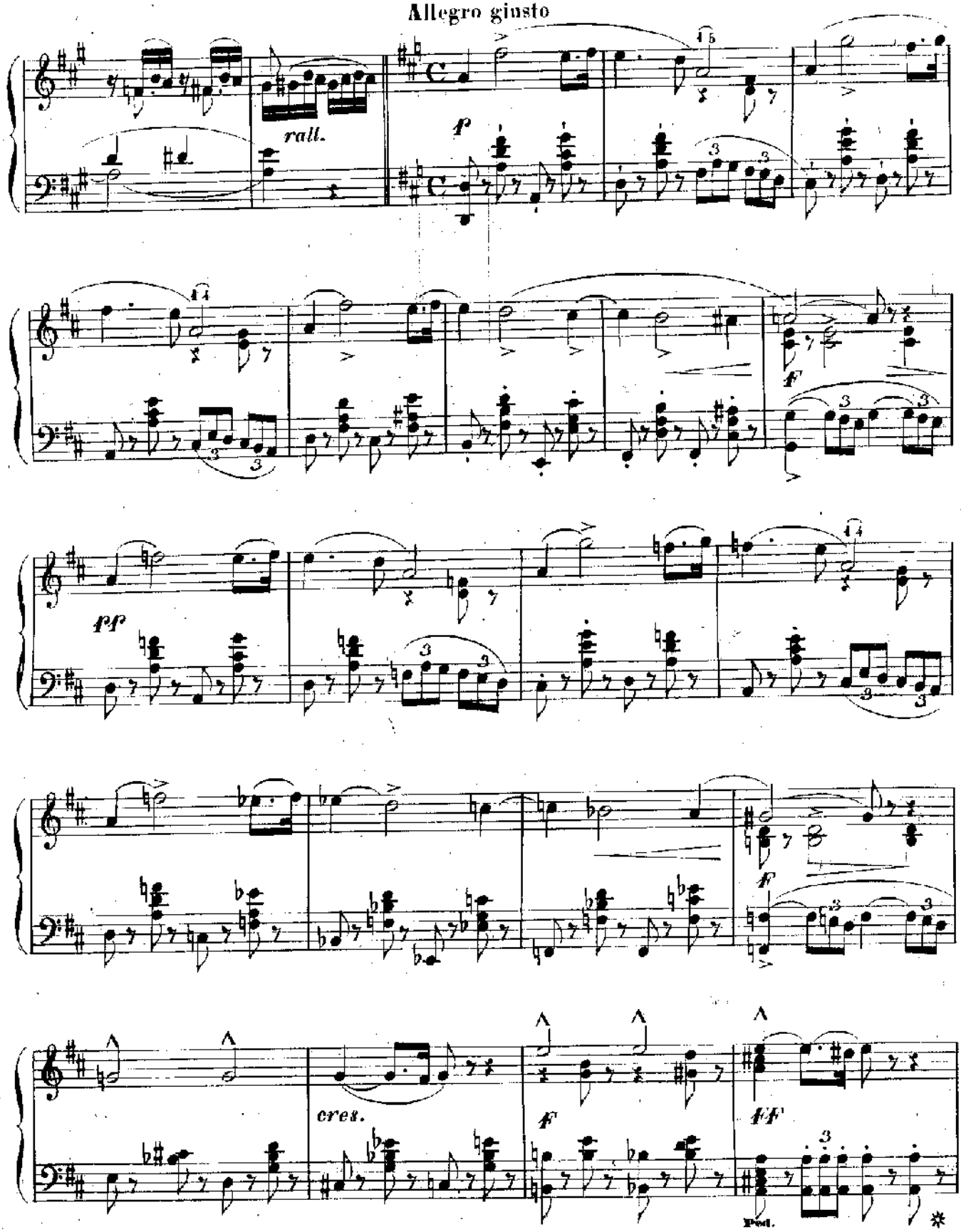

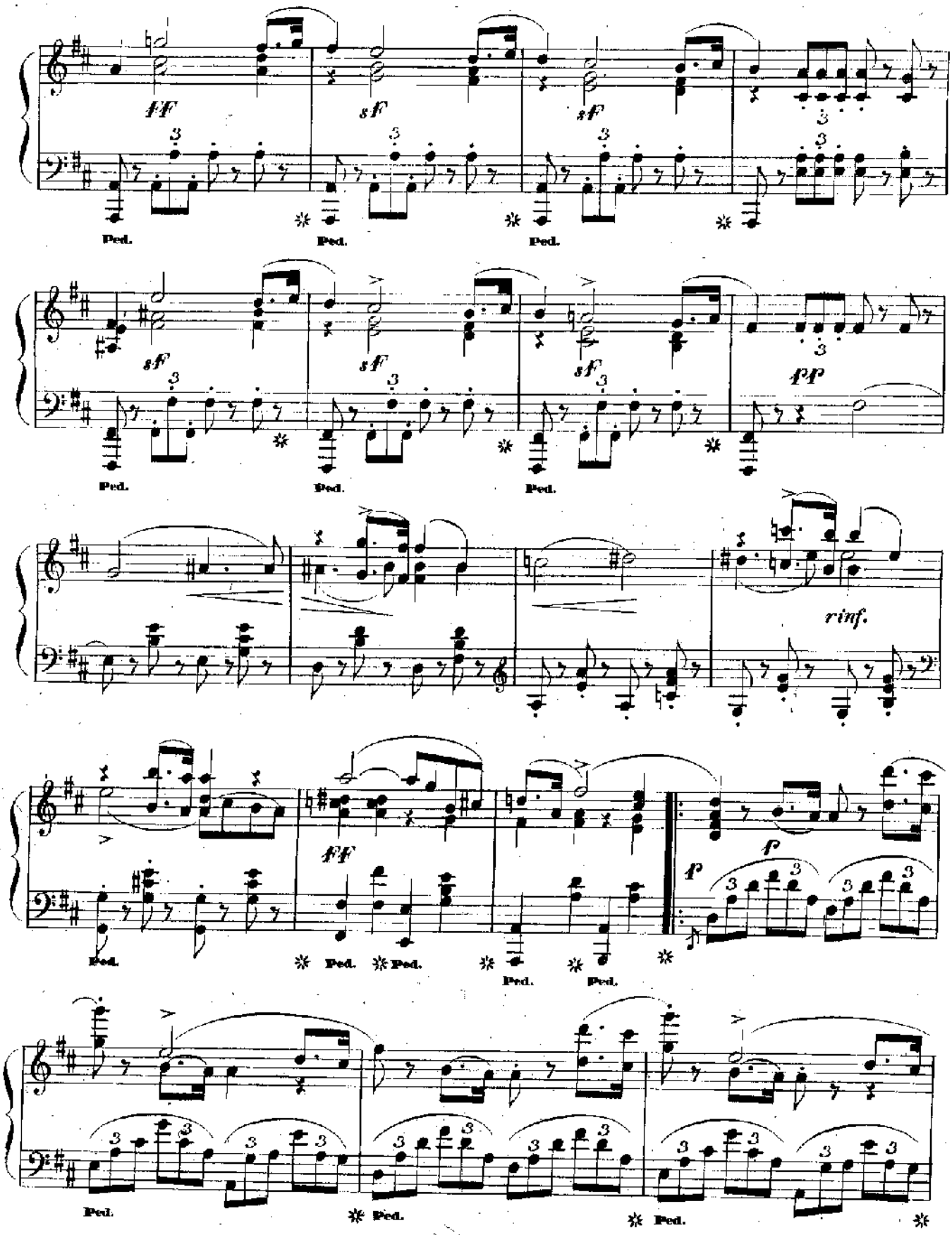
ff
sf
sf
Ped.
Ped.
Ped.
sf
sf
sf
pp
Ped.
Ped.
Ped.
rinf.
ff
p
f
Ped.
Ped.
Ped.
Ped.
Ped.
Ped.
Ped.
Ped.

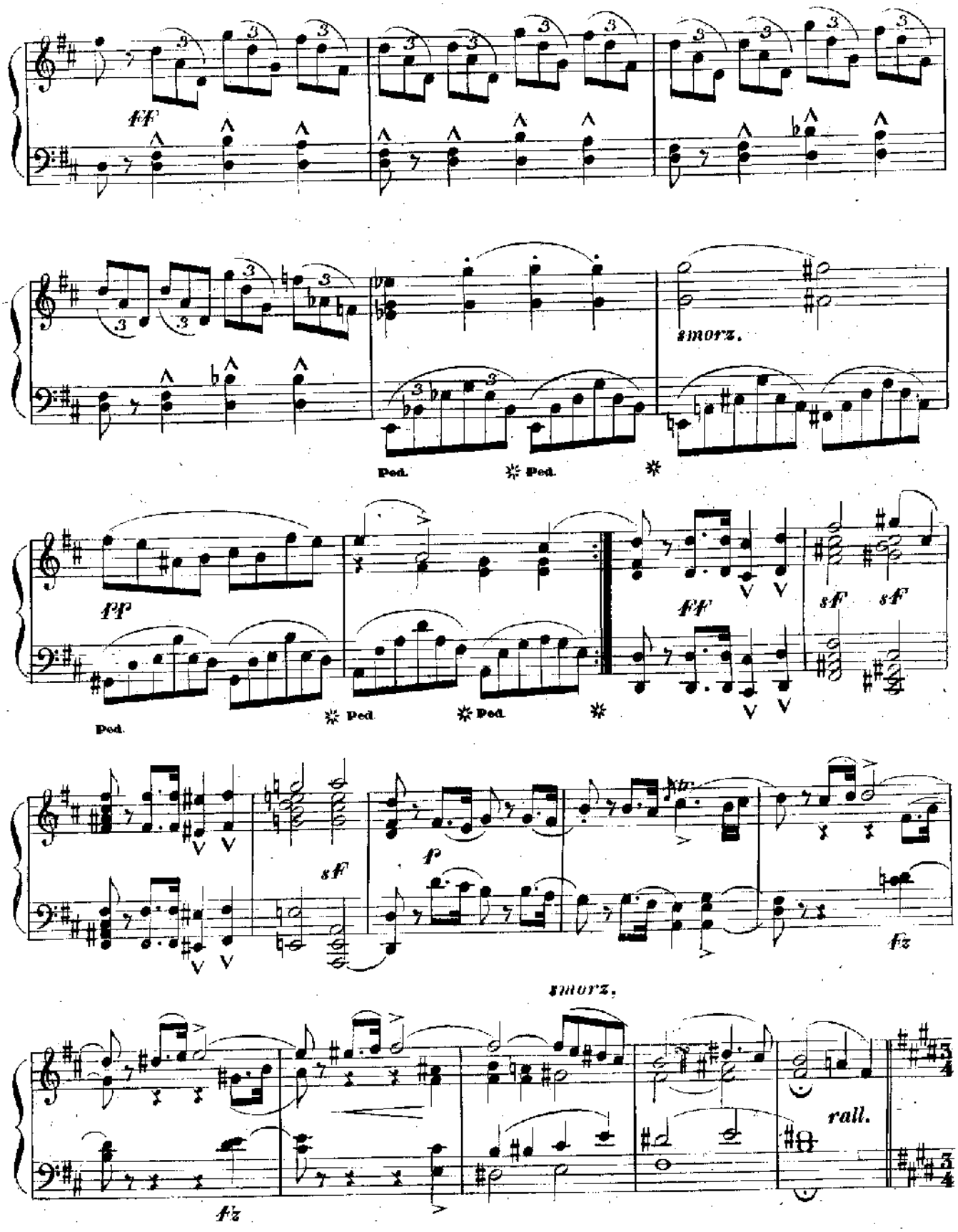
ff
smorz.
Ped.
Ped.
pp
Ped.
Ped.
Ped.
ff
sf
sf
sf
p
fz
smorz.
fz
rall.

„O Salutaris„ (♩=88)

Andante mosso.

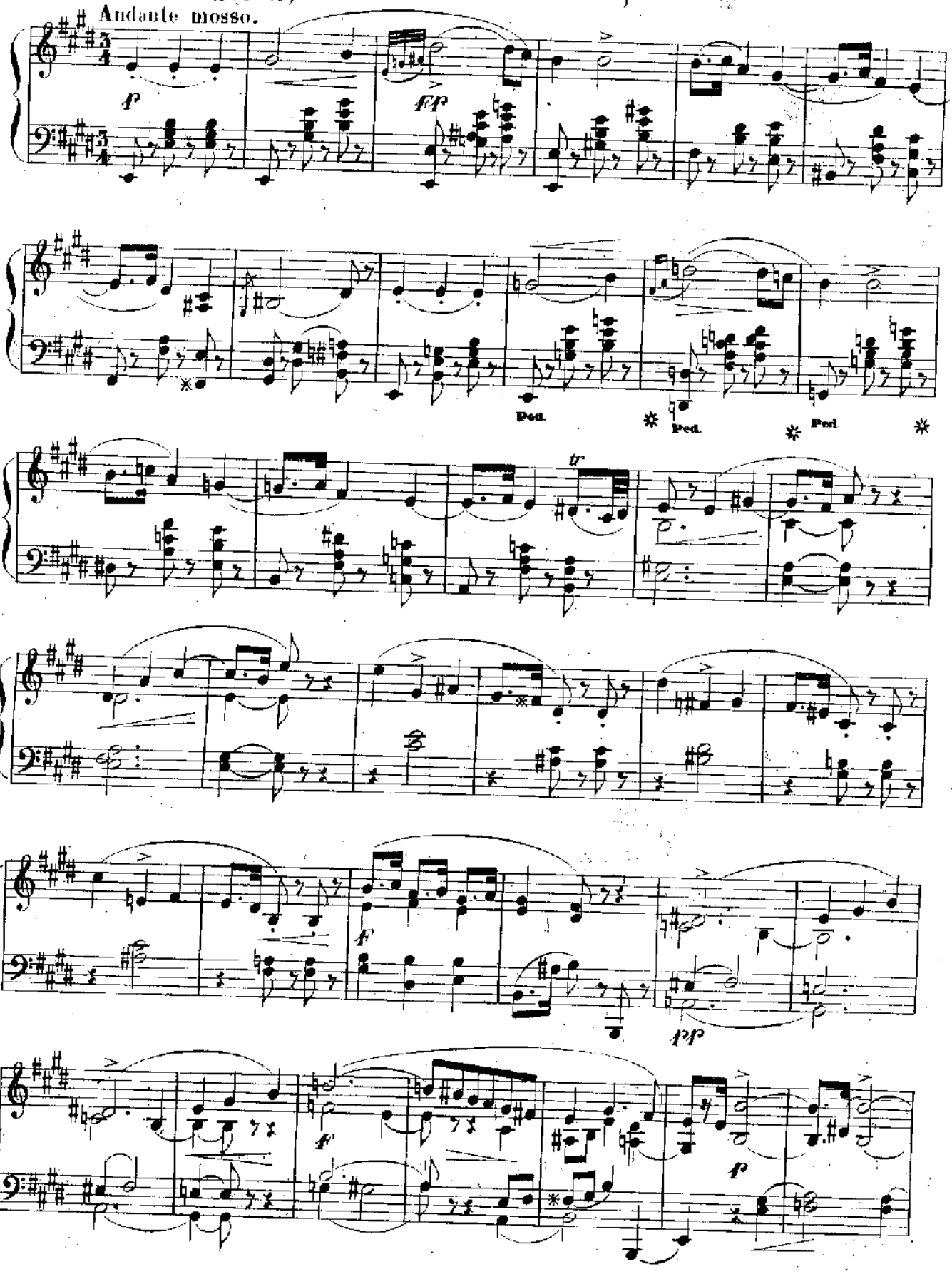

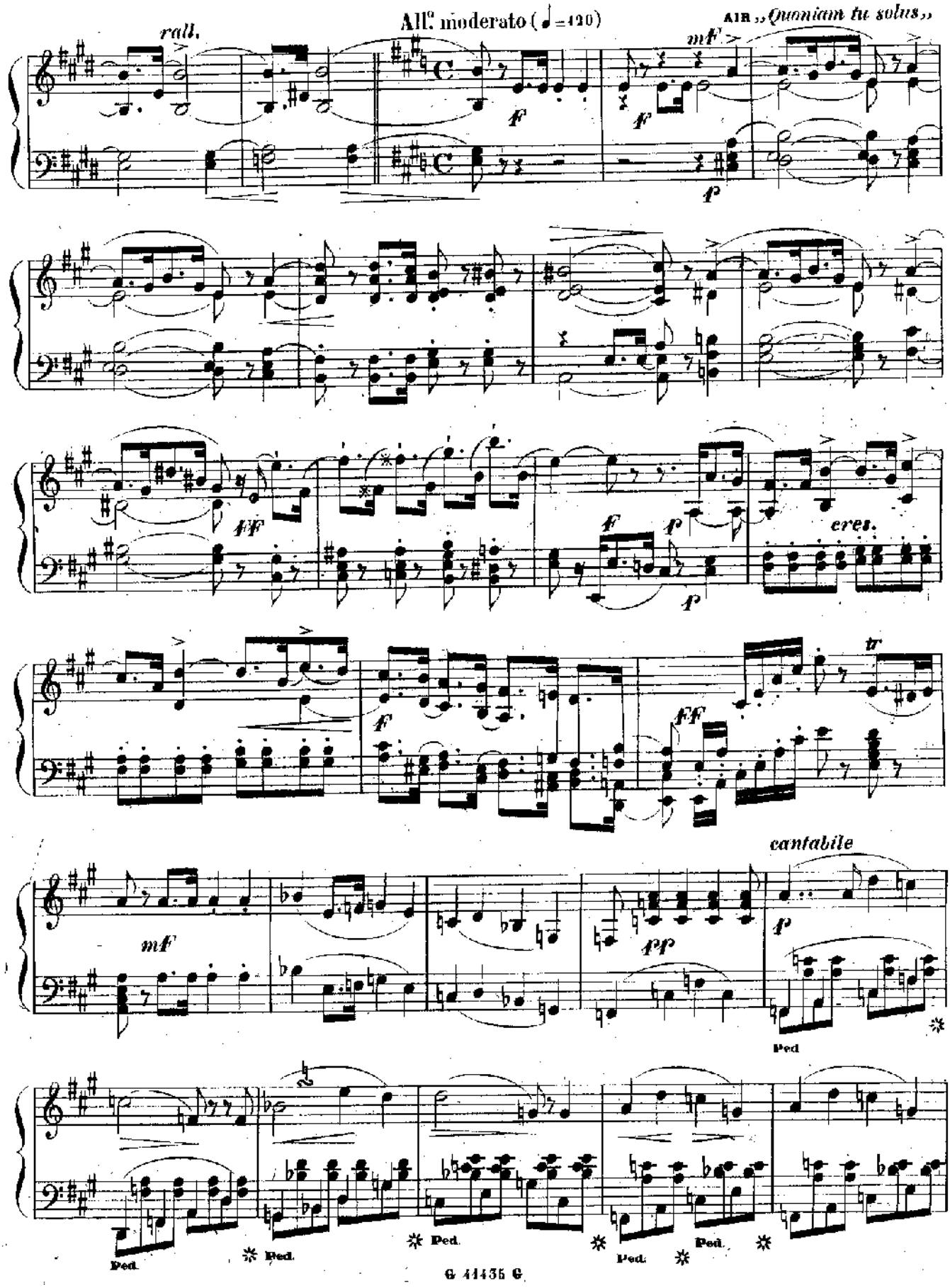
rall.
All.o moderato (♩=120)
AIR „Quoniam tu solus„
mF
F
F
P
FF
F
P
P
cres.
F
FF
tr
mF
PP
cantabile
P
Ped
Ped.
Ped.
Ped.
Ped.
Ped.

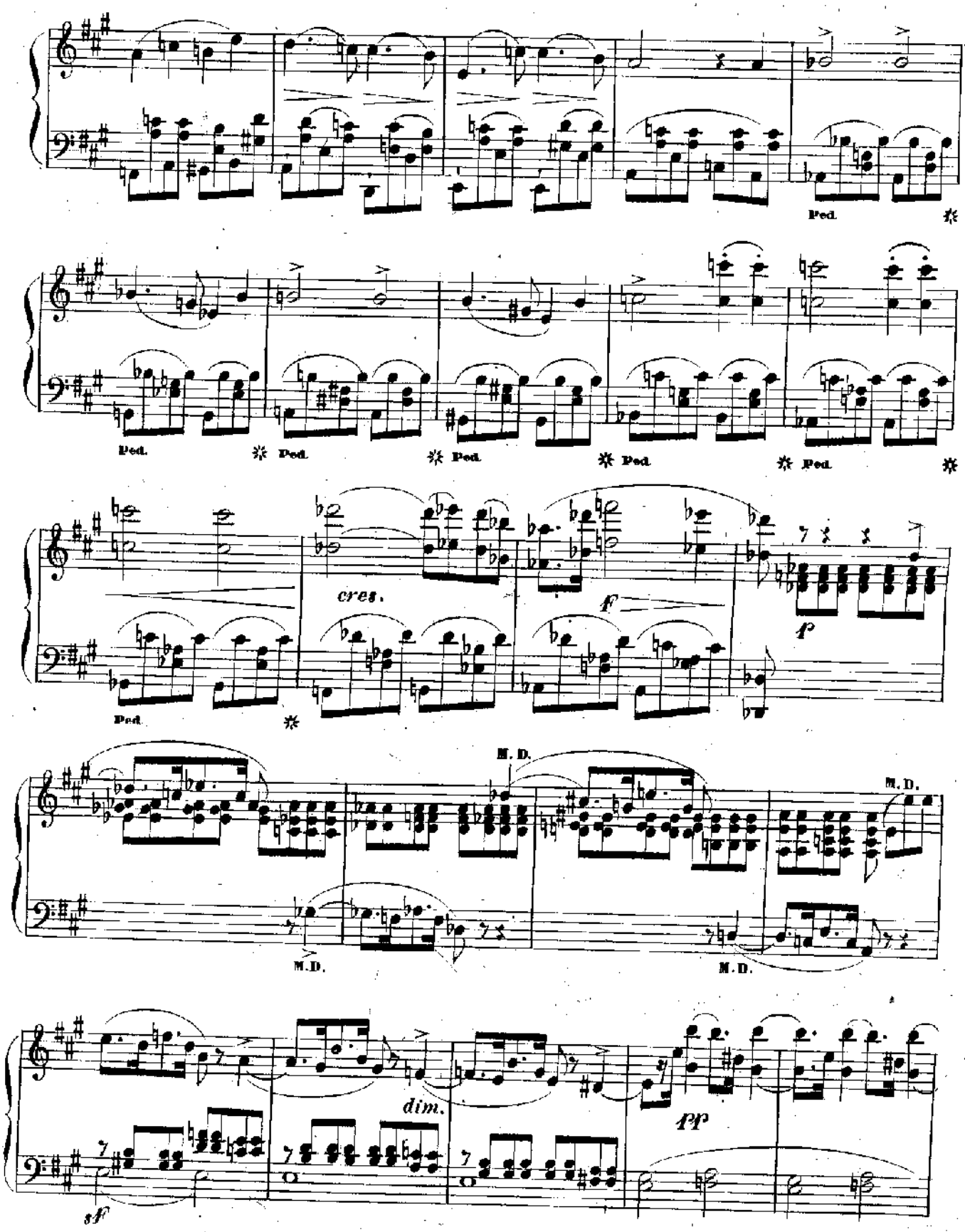
Ped.
cres.
f
p
M. D.
dim.
pp
sf

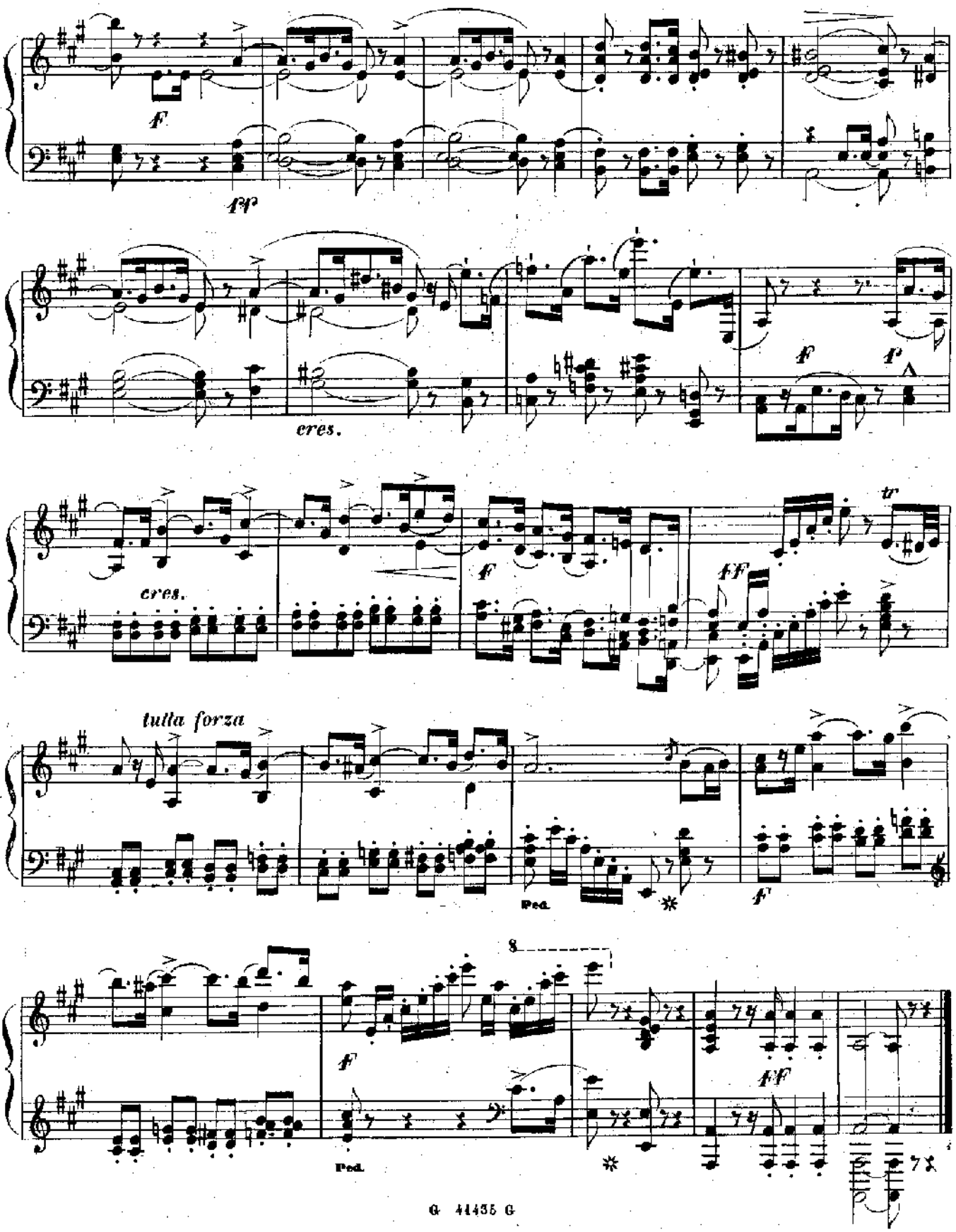
F
fp
cres.
f
f
cres.
f
ff
tr
tutta forza
Ped.
f
8
f
Ped.
ff

From the Library of LC

Digitally signed by From the Library of LC
DN: cn=From the Library of LC, c=IT
Date: 2007.02.23 00:49:05 + 01'00'

Signature Not Verified

REMINISCENCES
de la
MESSE SOLENNELLE
de G. ROSSINI

N°. 2. **J. RUMMEL.**

PRELUDE

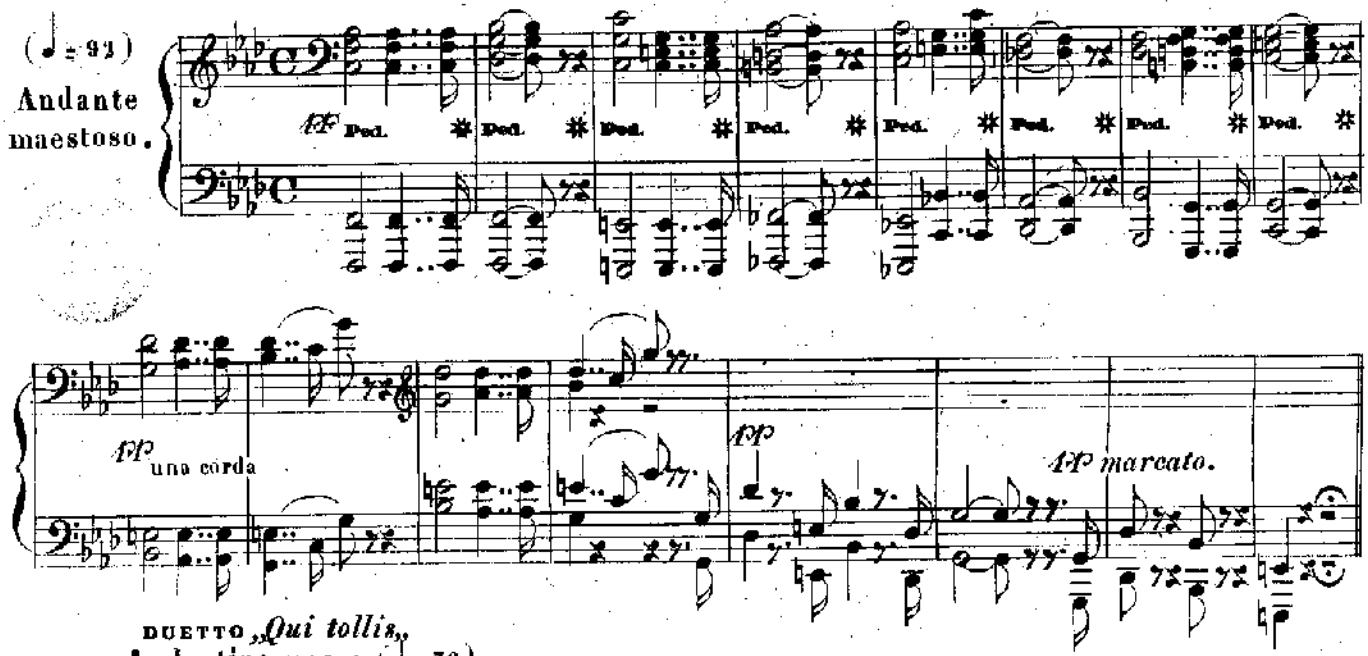

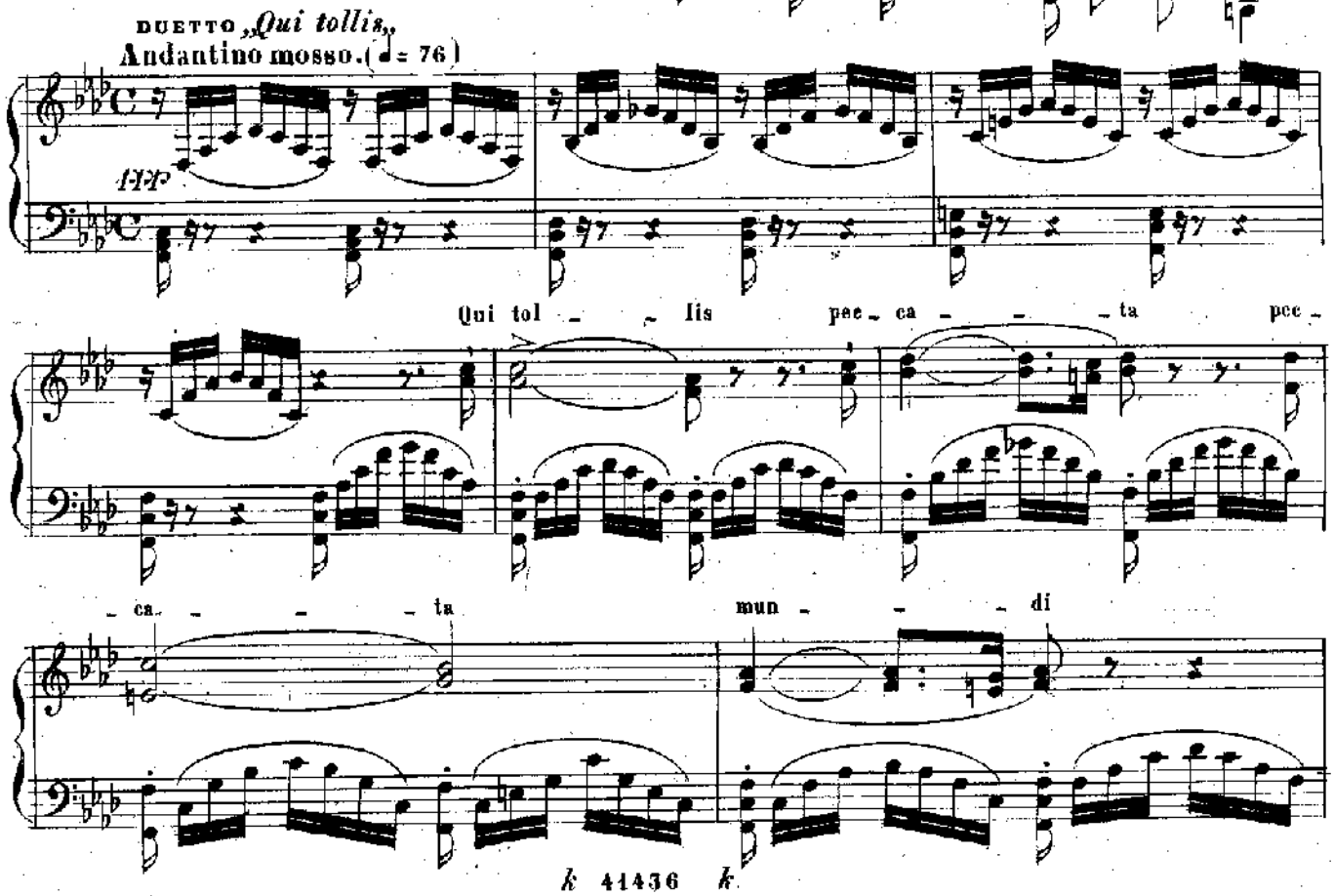

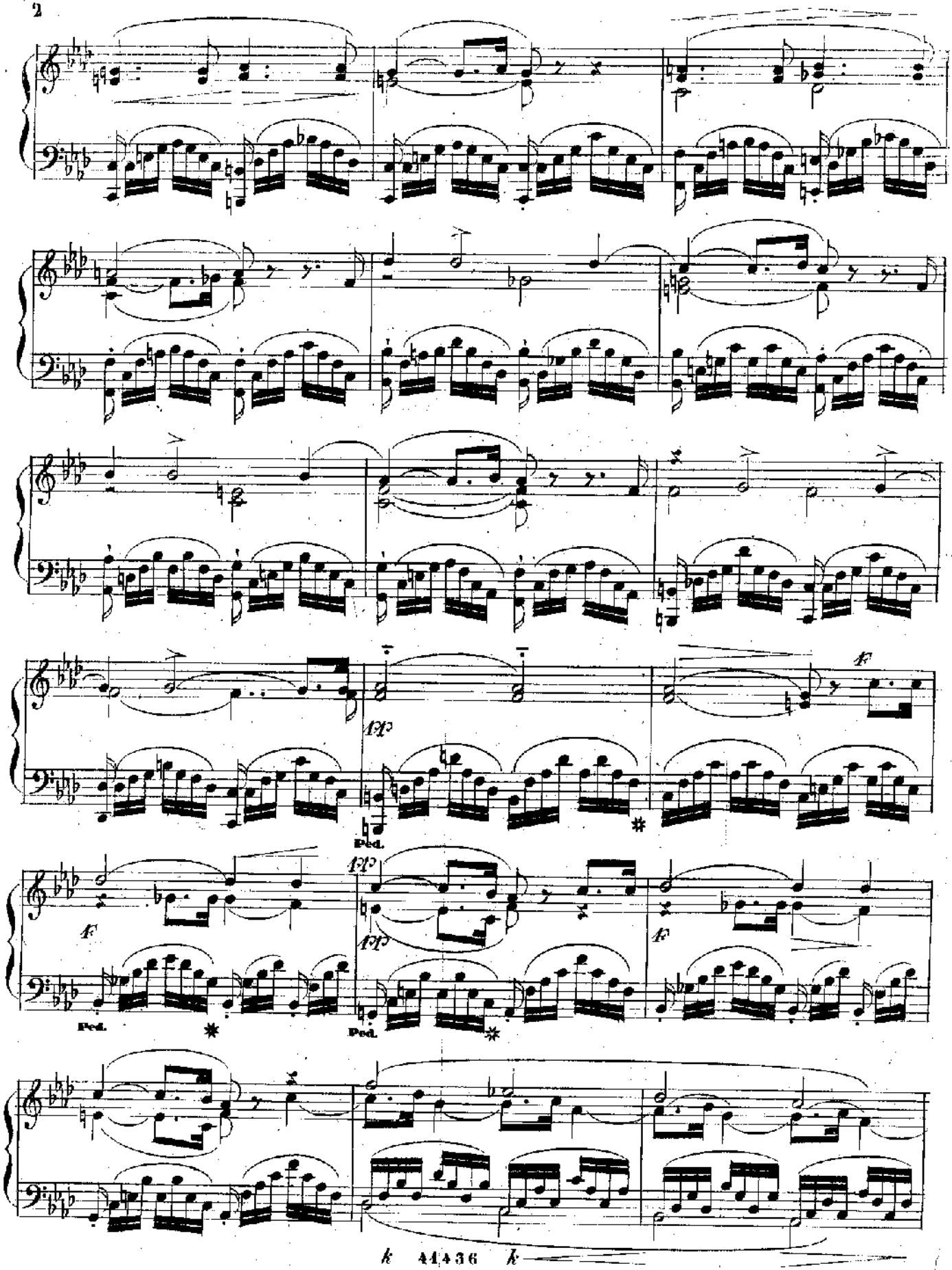
fff
f
Ped.
*

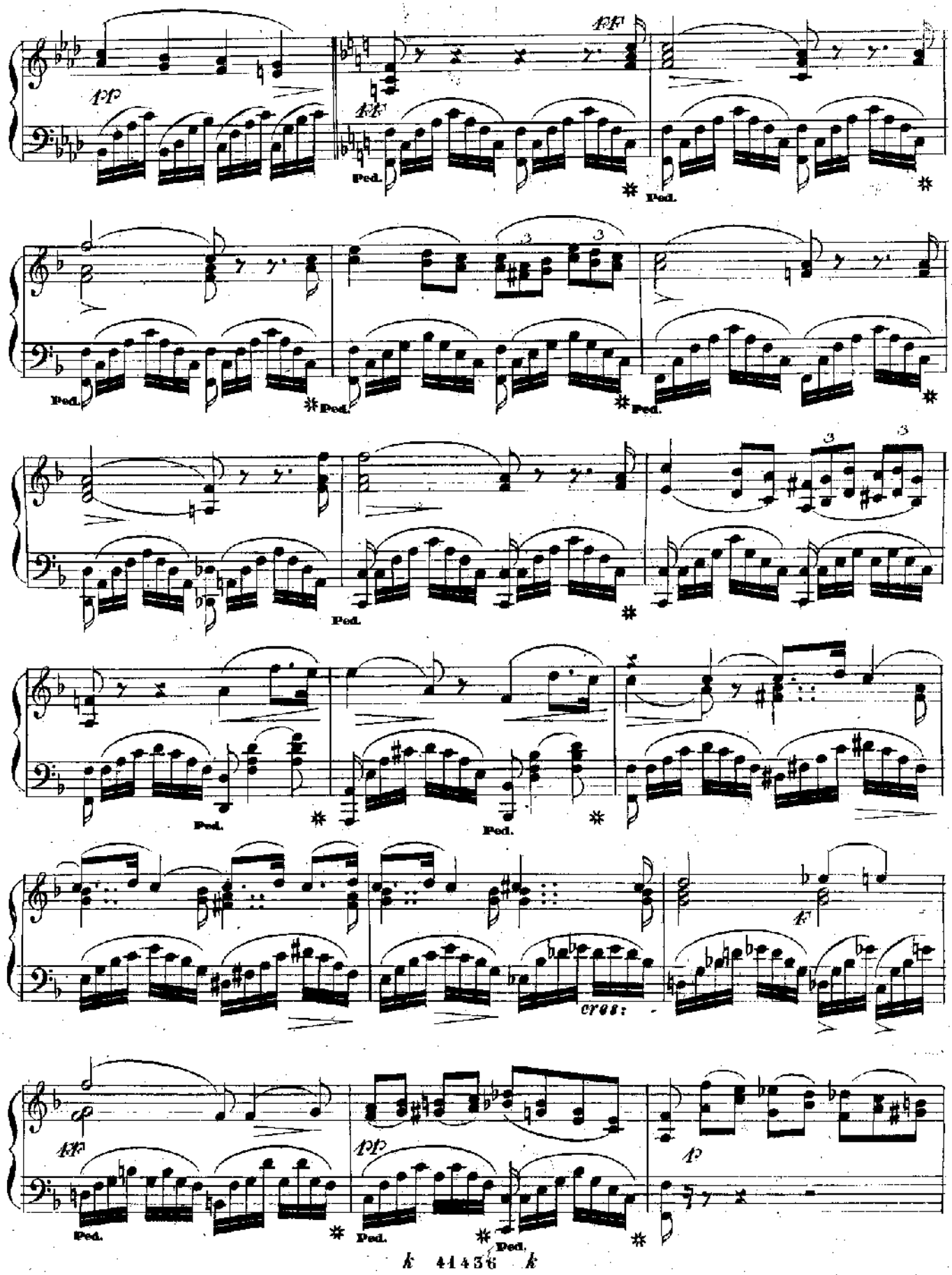
ff
pp
Ped.
cres:
f

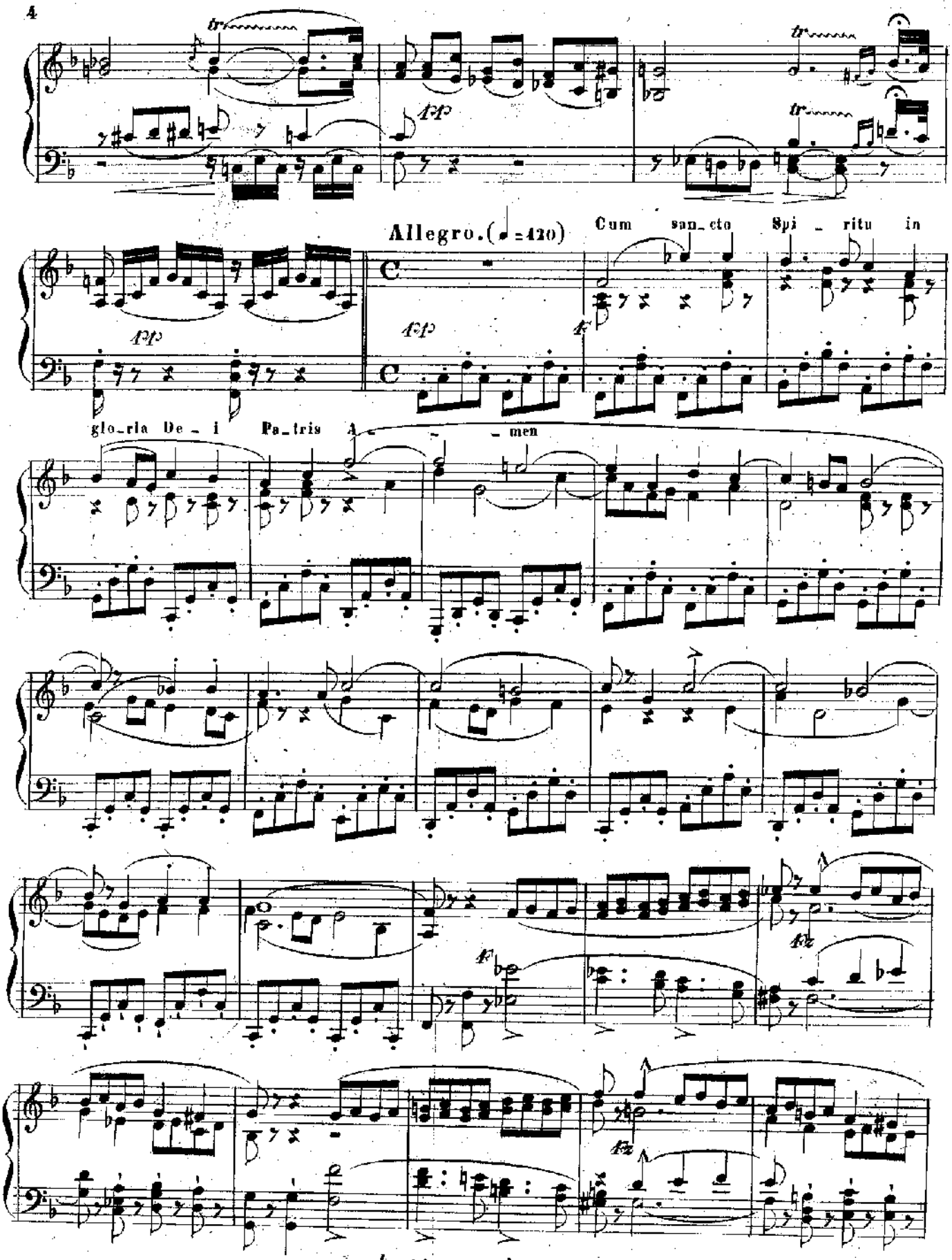
Allegro. (♩=420)
Cum sanc_to Spi_ritu in
glo_ria De_i Pa_tris A_ _ _ men

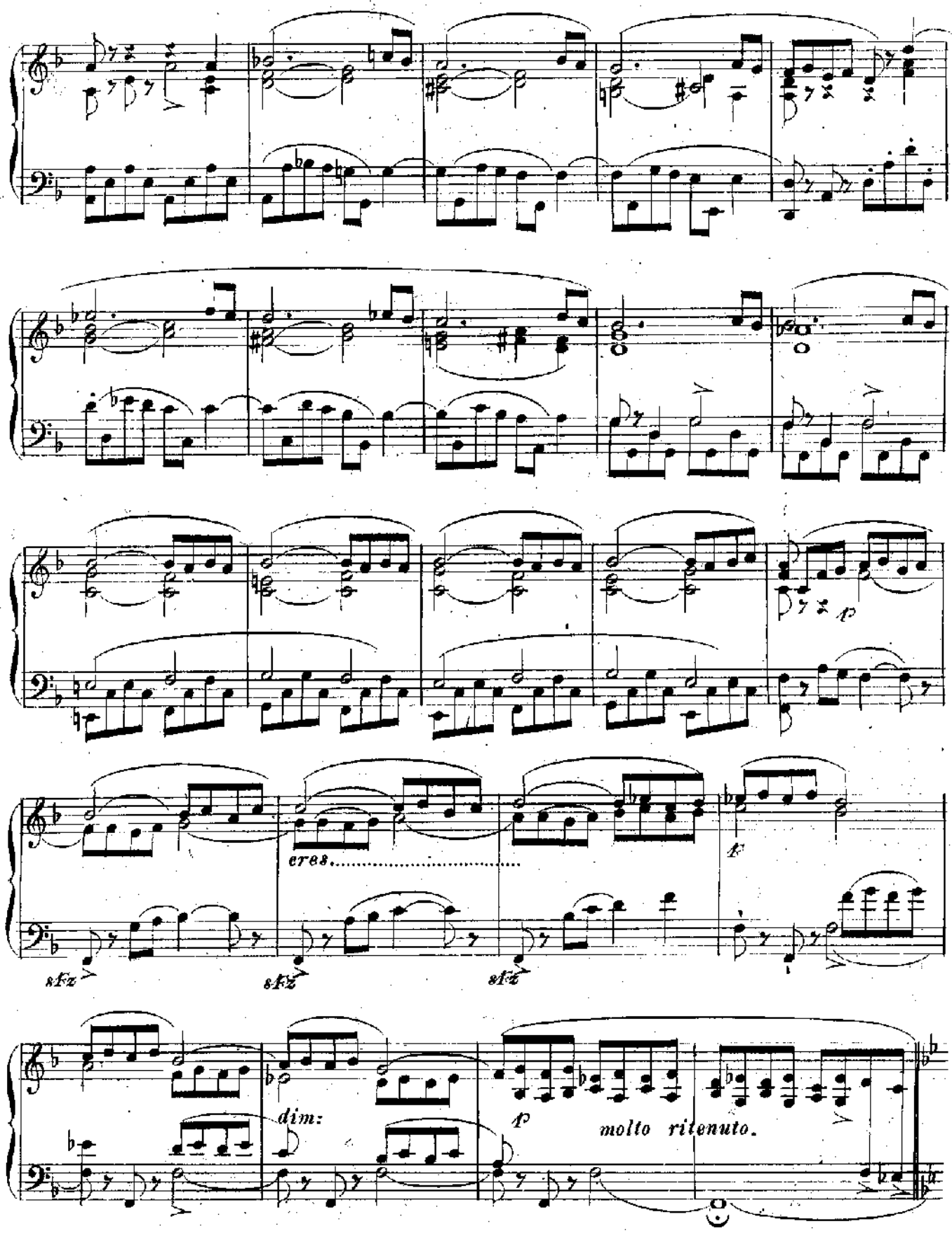
cres.
sfz
sfz
sfz
f
dim:
p
molto ritenuto.

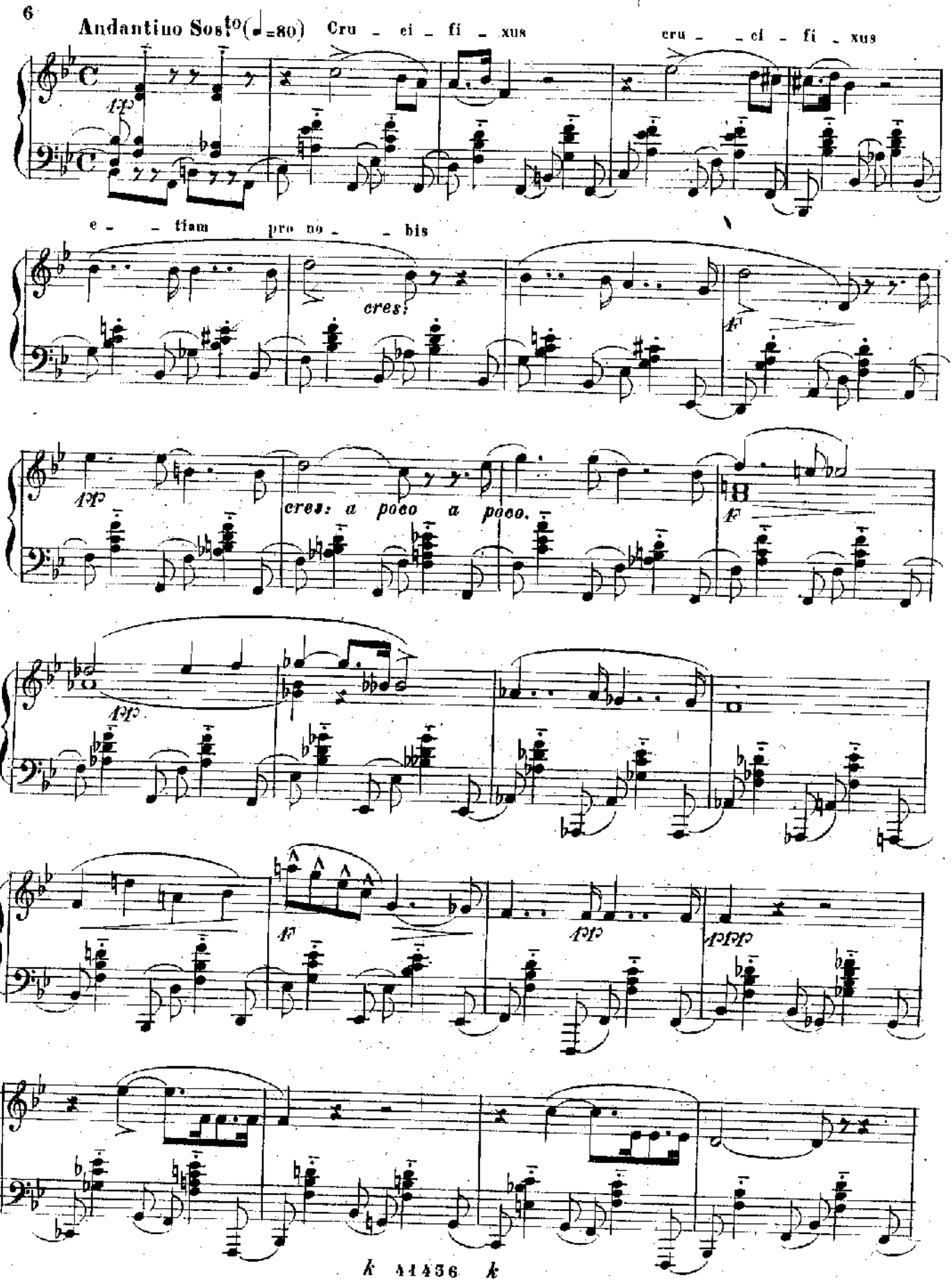
Andantino Sostenuto (♩=80)
Cru - ci - fi - xus
cru - - ci - fi - xus
e - - tiam pro no - - bis
cres:
cres: a poco a poco.

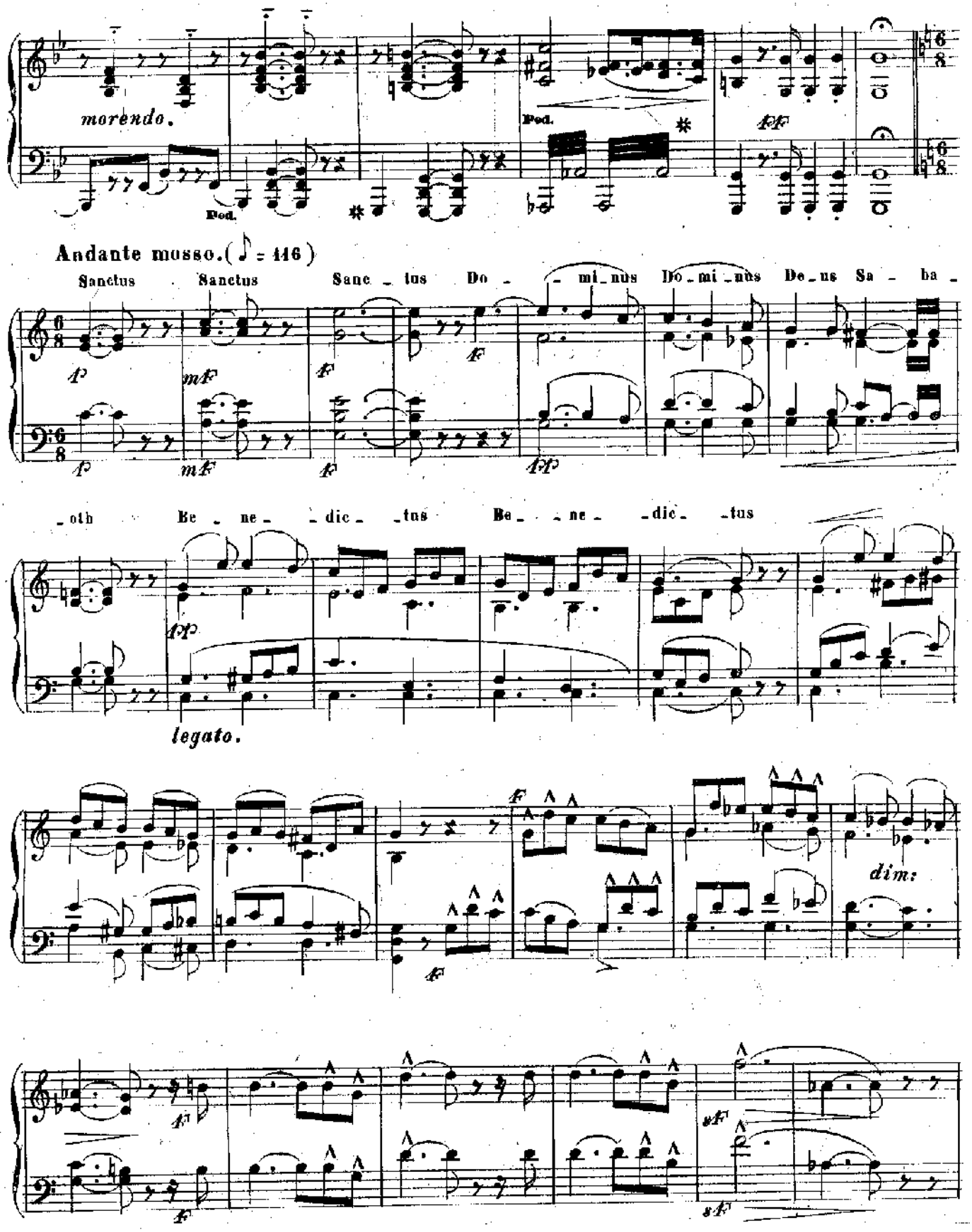
morendo.
Ped.
Ped.
Andante mosso.(♪ = 116)
Sanctus Sanctus Sanc - tus Do - - mi - nus Do - mi - nus De - us Sa - ba -
- oth Be - ne - - dic - - tus Be - - ne - - dic - - tus
legato.
dim:

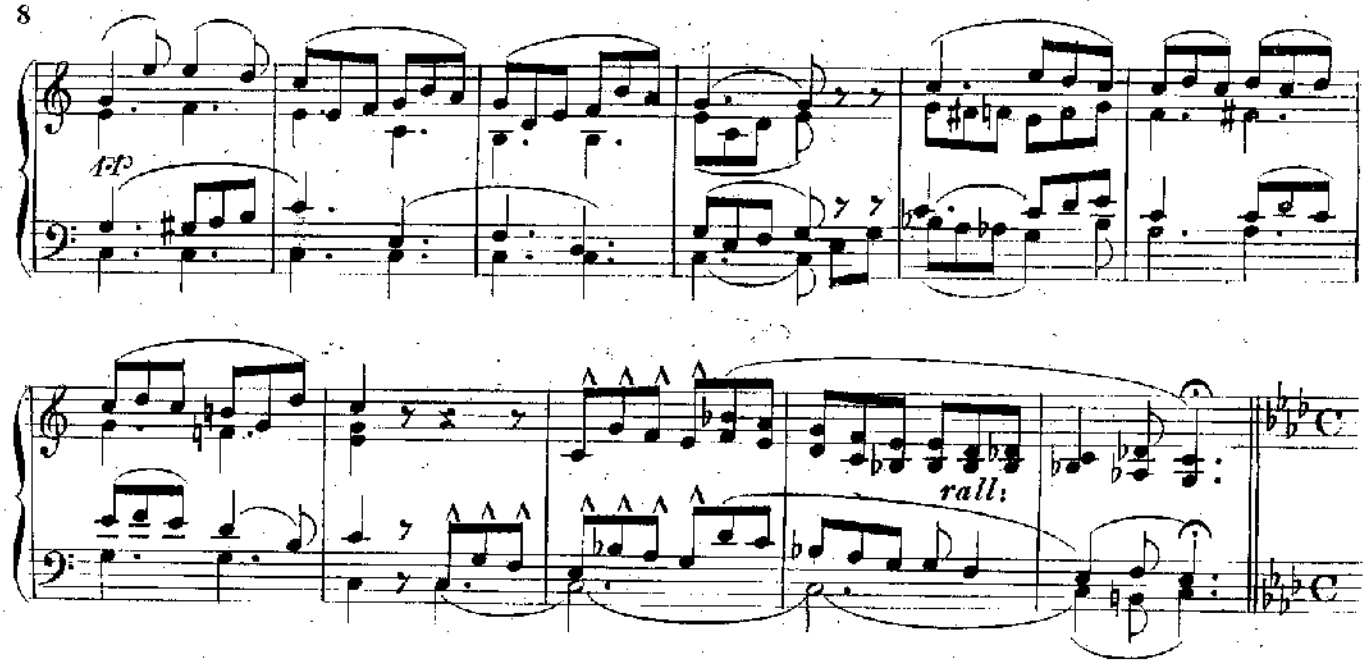

AGNUS DEI

Largo. (♩ = 88)

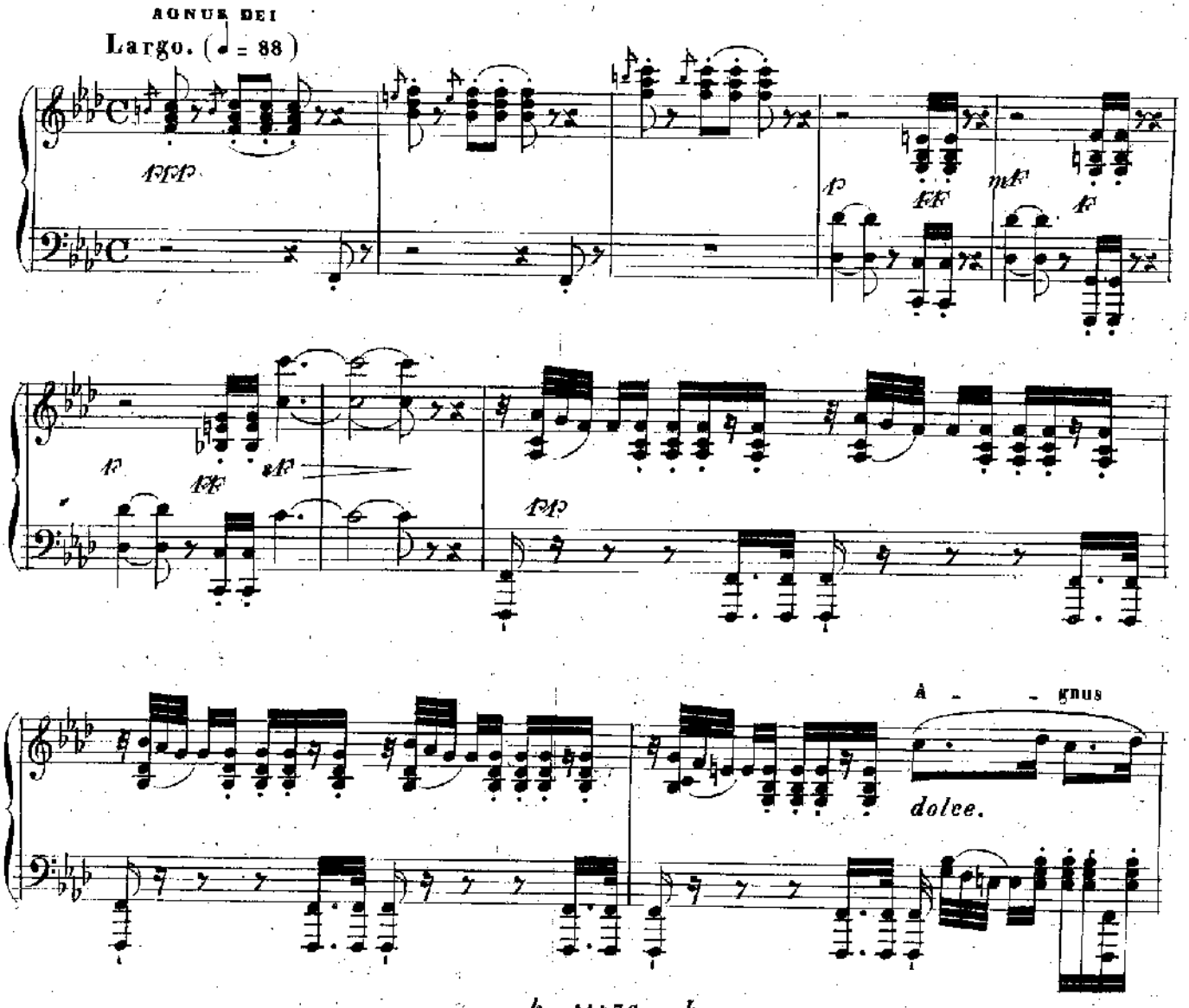

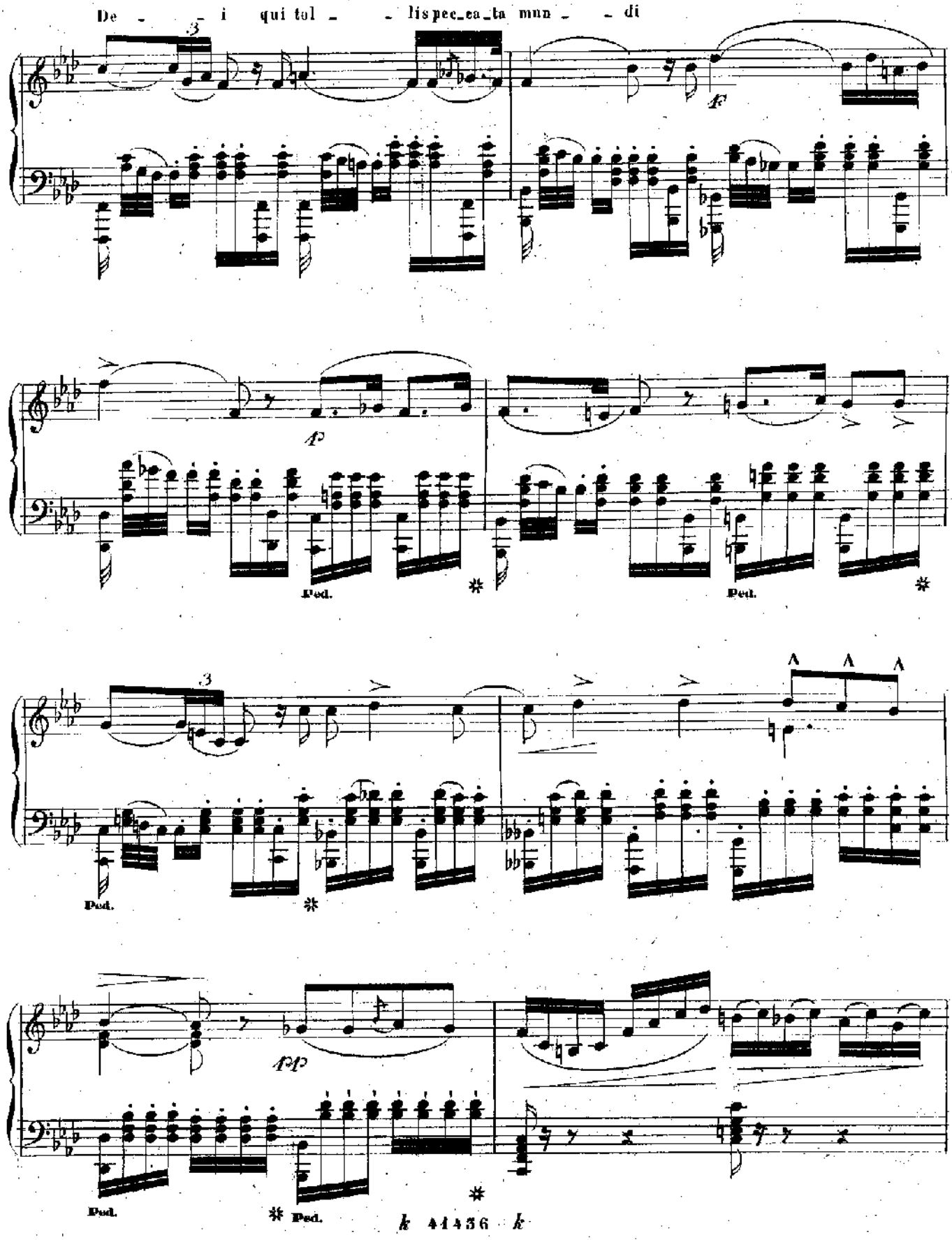
De - - i qui tol - - lis pec_ca_ta mun - - di
f
fp
Ped.
Ped.
Ped.
Ped.
Ped.

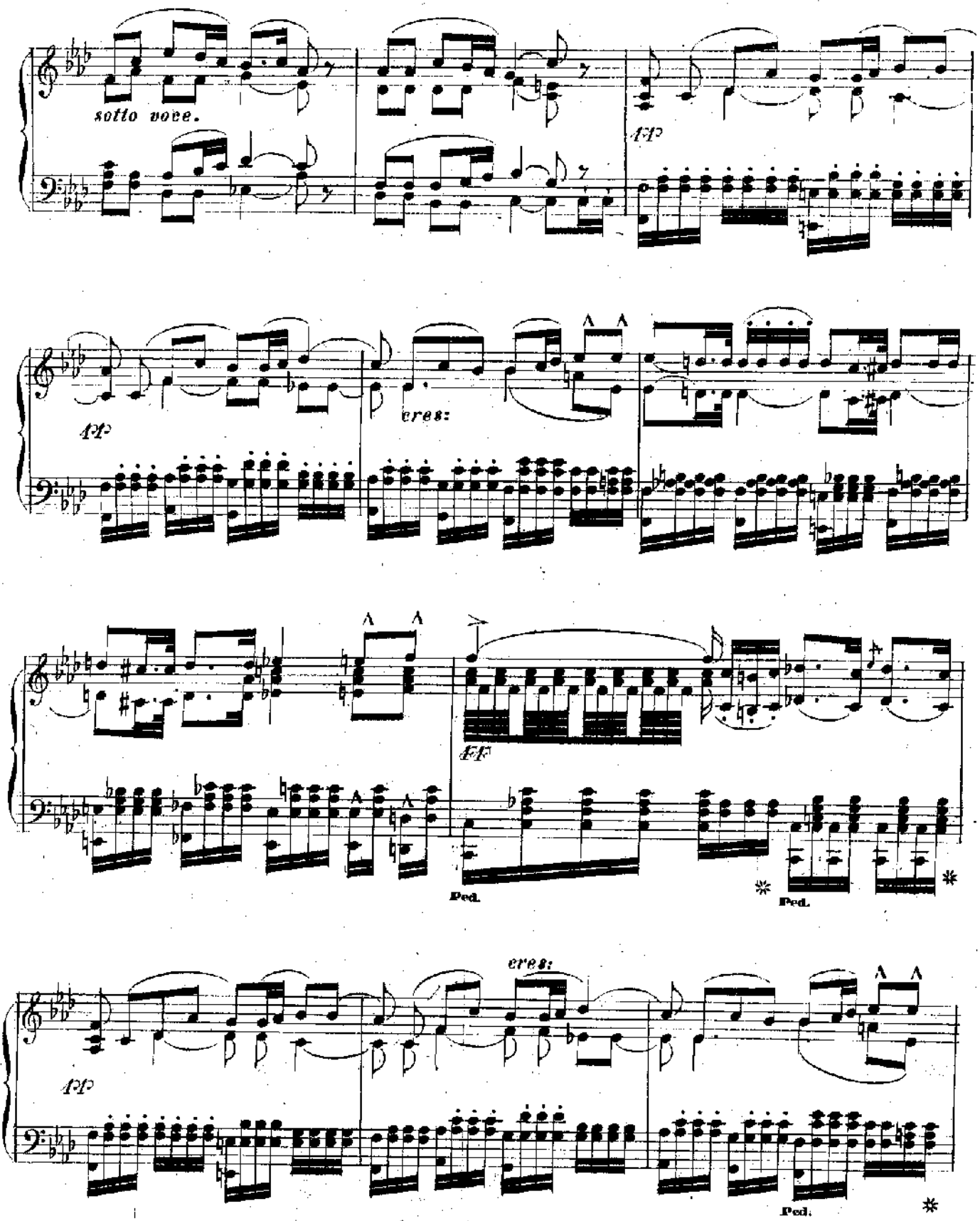
sotto voce.
tf
cres:
ff
Ped.
Ped.
cres:
tf
Ped.

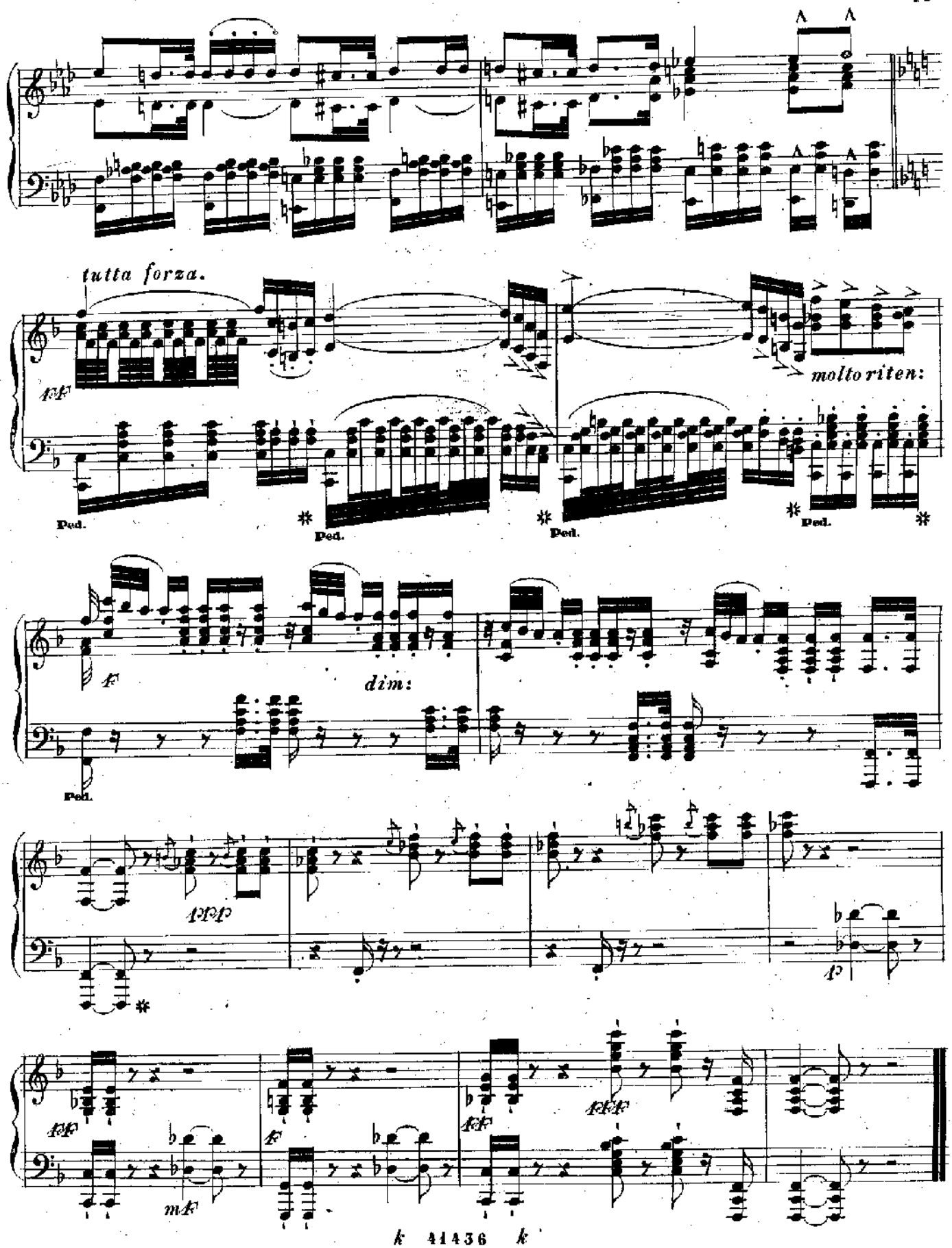
tutta forza.
molto riten:
Ped.
dim: